KRELL LIMITED,
OFFICES:
UTH GT. GEORGE'S ST.
E AGENTS,
AUCTIONEERS.

an, 44 Acres—For Sale, Possession, an attractive RESIDENCE, to Stillorgan road, and within easy he Railway Station. The House stands ntains 5 reception rooms, 7 bedrooms, rooms, hot and cold bath; garden (2 lodge, out-offices, stabling. The land roductive. Apply Dockrell Limited, h Great George's street, Dublin.

ce—FINE HOUSE, with possession; perfect order; 4 reception, 4 bednts' rooms, hot bath, electric light. ockrell Limited, South Great George's

oke Township, 7 Acres DELIGHTFUL RESIDENCE for Sale. Rare opportunity. Price £5,250. 4 reception, 7 bedrooms, servants' ard room, 2 bathrooms, garden, tennis enhouse, paddocks. Apply to Dockrell uth Great George's street.

l to Rent. Furnished, of Clondalkin, Castleknock, or Naas. HOUSE, at about £200 or £250 per land would be required. Would be year. Replies to Dockrell Limited.

um—55 ACRES OF LAND, within 1 mile of the town; a flat farm, not lity to Land Commission only £8 8s. small thatched house. Price £900, inres Oats, 1 acre Potatoes, and 6 tons of ks. Apply to Dockrell Limited, South e's street, Dublin.

KRELL LIMITED,
T. GEORGE'S ST, DUBLIN

orse Show Week.
Visit to the Warehouse at once convince our nts that our New on's Goods offer a choice to be equalled elsewhere.
del Cowns, Millinery, Wraps, Fur Coats, lor Mades, Day and Theatre Cloaks.

DANCE FROCKS
vely Frocks for Dance and ening Wear, beautiful shades d colourings, for young Ladies.
39 6 49 6 59 6

W. Holmes
DUBLIN, LTD.,
70, 71 GEORGE'S ST.

THE "SWAN" FOUNT PEN
best for your own use or presentation

EVERY "SWAN" PEN is a pleasure to use because it is so well made and so reliable. The simplicity of its construction allows for nothing to get out of order and the system permits a large supply of ink. It is a wonderfully durable pen and will last for many years without showing any sign of wear.

Ref. C. 10/6.
Ref. A. 17/6.

The illustrations are reduced facsimiles.
Ref. A. 500C Safety "Swan" 17/6
Ref. C. 1500 Standard "Swan" 10/6
Other prices, 12/6, 20/-, 35/- upwards.
A POINT FOR EVERY HAND.

HELY'S, Ltd.,
DAME STREET, DUBLIN.
DEPOT FOR "SWAN" PENS "SWAN" INK

TITAN FARM TRACTORS
ASHENHURST, WILLIAMS & Co., Ltd.
12/15 TALBOT PLACE, & 138 Lr. BAGGOT STREET, DUBLIN.

RICK COVERS
THRESHER, BINDER, MOTOR, CART.
AND COVERS FOR ALL PURPOSES
Largest Selection in Ireland. - - Prompt Delivery
Grain and Potato Sacks.
PETRIE BROTHERS
35, 36 and 37 USHER'S QUAY, DUBLIN.
The Only Waterproofing Factory in Ireland
TELEGRAMS: PETRIE, DUBLIN. TELEPHONE, 10

HAMPTON LEEDOM
AND CO., LTD.,
50 HENRY STREET, DUBLIN
'PHONE 2928. WIRES: "LEEDOMS, DUBLIN."
VISITORS TO HORSE SHOW
should not fail to view our new and extensive showrooms
HARDWARE CUTLERY | GROCERIES PERFUMERY | CHANDLERY BRUSHES
TOYS, GLASS, CHINA, AND EARTHENWARE. LAMPS, SHADES, AND STATIONERY.
LOWEST CASH PRICES

FOR HOTELS AND BOARDING HOUSES SEE PAGE 1.

MONEY, PARTNERSHIPS, ETC.

LOANS arranged on short notice, with or without security; low interest; strictest privacy guaranteed. A 1175, this office. T

LOANS, £1 to £50, North Dublin T.A. Loan Fund Society, 41 Rutland square. Meets Tuesdays, 7.30-8.30 p.m. X

DENTISTRY.

DENTIST MacDonnell attends daily, 10 to 7; Saturdays, 10 to 1.—67 Grafton st. (over Woolworth's stores). T

MESSRS. F. and A. Nicholson have now removed to their permanent Premises, 41 Henry st. (corner Moore st.). T

PAINLESS American Dentistry—Mr. Henry J. Bradley supplies Gold Prize Medal Artificial Teeth, guaranteed for comfort, durability, and natural appearance; extraction of stumps unnecessary. Sets from 21s.; Single Tooth, 2/6. Established 1880. Mr. Bradley attends personally 10 to 7; Saturdays, 10 to 4. Only address—78 Harcourt st. F

MISCELLANEOUS.

AT SHARPLEY'S, Baby Linen Specialists—Ladies invited write catalogue Baby Linen, Accouchement, Nursery Requisites.—Nassau st., Lower Camden st., Dublin. T

ANTISEPTIC Electrolysis Removes Hair permanently without mark. Consultations free.—Miss Bond, Certified Specialist, Second Floor, 4 Dawson st. Hours, 10-5. T

BABY Girl, three weeks old, to be Adopted; small premium given.—B.C.—box No. 540, Irish Times Branch Office, Belfast. X

"CILLOTHARE" Stops Hair Falling Off. Cures Baldness.—White, 50 Lower Camden st. T

"CURE" for Thin Hair; harmless; 3/-.—Miss Bond, Grouse Lodge, Moate. D

DON'T Buy New Hats—Gents' Velour and Felt Hats perfectly Cleaned and Re-blocked.—Elbery's, Hat Specialists, 18a Harcourt road. T

GENTS' Old Velour and Felt Hats Cleaned and Reshaped equal to new.—Model House, 74 Lower Camden st., Dublin. T

GUIDE for Discharged Soldiers—A useful list of Organisations dealing with Discharged and Disabled Soldiers and their Dependents is given in the Service Men's Bureau of the "Weekly Irish Times." On sale Today. Price 1½d. T

HAIR Switches, best quality, from 10/6; Combings Made Up.—Vincent Boyle, Ladies' Hairdresser, 4 Cavendish row. T

INFORMATION for Investors is given in the Special Financial Article in the columns of the "Weekly Irish Times." Answers to correspondents regarding investments will also be given so far as reasonable space permits. See the "Weekly Irish Times." On Sale at all Newsagents, price Three Halfpence. T

LACE—Choice Edgings, Trimmings, parcels 2/6 and 4/6, wonderful value; beautiful Lace Antimacassars and Tea Cloths, 2/3 each, worth 4/-; Camisole Lace, 14" wide, 1/3 per yard, post free.—C. Aunton, 50 High Pavement, Nottingham. 13 15

MATRIMONY—Gentleman in good position wishes to meet a refined young Lady in some 24-27, with a view to above. Write in strict confidence, B 372, this office. D

MATRIMONY—Young Man wishes to meet a young Lady, view to above; Protestant; enclose photo; strictly private.—B 1966, "Matrimony," this office. F

SURGICAL Appliances—Trusses, Abdominal Belts, Enemas, Sprays, Hot Water Bottles, Elastic Hosiery, Suspensory Bandages, Rubber Gloves, and Surgical Goods of every description; 76 page illustrated catalogue free on application.—Le Brasseur Surgical Manufacturing Co., Ltd. (Dept. H.A.), 90 and 92 Worcester st., Birmingham. T

WHITE Fox and Ermine carefully Cleaned by Parisian process; ready in two days; moderate.—Elbery's, Fur Specialists, 74 Lower Camden st. T

MISCELLANEOUS CONTINUED.

RETURNING TO SCHOOL.
Mothers are invited to inspect our Stock of new Models for Girls and Children. Smart and serviceable Dresses, Coats, Boots, Hosiery, etc.
We employ a first rate staff of fitters and workers who copy models. Reasonable prices.
ROBERT AND CO.'S
CHILDREN'S DEPARTMENT,
GRAFTON STREET, DUBLIN.

WHY Wear a Truss?—Marvellous new method has cured thousands without operation; full list. Write for free test and booklet "A."—Le Brasseur Surgical Manufacturing Co., Ltd. Dept. (H), 90 and 92 Worcester st., Birmingham.

W. A. PRENDERGAST—Plumbing, Sanitary, Electrical Engineer, Lower Pembroke st. 'Phone 4875.—Porcelain Baths, Lavatories, etc., in stock.

NOW IS THE TIME TO APPLY GOOD PAINT
It renders exposed surfaces immune against weather ravages. A special Paint for each special purpose. Shade cards and all particulars from
DOCKRELL
SONS and CO., LIMITED.
Sth. Gt. George's St., Dublin.
Tel. No. 3330 (connects 4 lines and private exchange).

Printed and Published by the Irish Times, at the Offices, 31 Westmoreland street, Parish of St. Mark and City of Dublin. THURSDAY, AUGUST 28, 1919.

CARPETS CLEANED.
CARPETS SHAKEN.
PRESCOTTS'
DUBLIN.
THE LEADING CLEANERS AND DYERS IN IRELAND.
Telephone—57, and 2605.

The Irish Times.

PRICE 1½d. (SATURDAYS 2d.) DUBLIN, FRIDAY, AUGUST 29, 1919. VOL. LXI. NO.—19,481.

SPECIAL EXTRA

RED HAND
BABY FLAKE
IS MANUFACTURED FROM CHOICEST IRISH WHITE OATS ONLY
BY
McELDERRY & POLLOCK, Ltd.
BALLYMONEY.
Recipes on Application to
H. J. Briscoe, 11 Crow St., Dublin.
J. E. Booth and Son, 4 King St., Cork.

EVINRUDE BOAT MOTORS,
NOW IN STOCK,
FROM £31 10s. 0d.
R. CALLOW & SONS,
44 WESTLAND ROW.
DUBLIN.
'Phone 654.

Births, Marriages, and Deaths (which in all cases must be authenticated), 3 lines, 20 words, 2/6; each additional line of 7 words, 6d.

ROLL OF HONOUR.

IN MEMORIAM.

BARTLEM—In proud and loving memory of ...ughie, who died of wounds received in action August 29th, 1918. "Severed only till He come."

BIRTHS.

ASHTON—August 25, 1919, at Denmark House, Lower Leeson st., Dublin, the wife of Vivian Ashton, a son.

FILDES—August 27, 1919, at Riversfield, Kilmallock, Co. Limerick, to Mr. and Mrs. H. M. Fildes, a son.

NEWSON—August 27, 1919, at 8 Palace st., Drogheda, to Mr. and Mrs. Massy Hewson, a son.

STEVENSON—August 24, 1919, at Iona, Grove Park, Rathmines, to Mr. and Mrs. W. Rutherford Stevenson, 14 Wesley rd., Rathgar, a son.

WHELAN—August 18, 1919, at Iona Nursing Home, Grove Park, Rathmines, to Mr. and Mrs. Frank Whelan, a daughter.

MARRIAGES.

FISHE and FRANKS—August 26, 1919, at St. Bartholomew's Church, Dublin, Major Arthur F. B. Fishe, D.S.O., eldest son of the late Colonel and Mrs. A. Fishe, to Beatrice Norah, younger daughter of Thomas C. Franks, Esq., St. Brigid's, Clonskeagh, Co. Dublin.

GODFREY and O'DOHERTY—August 6, 1919, at the University Church, St. Stephen's Green, Dublin, with Nuptial Mass and Benediction, by Rev. J. O'Dwyer, C.C., assisted by Rev. P. Farley, Adm., City quay, and Rev. M. J. Condren, C.C., Robert Aufrere Godfrey, B.A. (the King's Own Royal Lancs.), youngest son of the Rev. G. Godfrey, M.A., and Mrs. Godfrey, and great-grandson of Sir Robert Baker, to Philomena Mary Frances Clare (Phyllis) O'Doherty, youngest daughter of the late James O'Doherty, Mullingar, and Mrs. O'Doherty, Kensington Lodge, Grove Park, Rathmines, Co. Dublin.

JERMYN and BATEMAN—August 20, 1919, at the Mariners' Church, Kingstown, by the Rev. Ernest Funnell Bateman, B.A. (brother of the bride), assisted by the Rev. Canon Kennedy, B.D., Rector of the Parish, and the Rev. Robert W. Ronayne, ...F., late Senior Chaplain Officer, Egypt, Parsons Henry, elder son of the late C. T. Jermyn, Bank House, Gorey, and Mrs. Jermyn, 13 Mount Merrion ..., Blackrock, to Frances Emily, only daughter of ...ffrey Bateman, LL.D., and Mrs. Bateman, 26 ...ig av., Kingstown.

KILBEY and CULVERWELL—Monday, August ..., 1919, at St. Michan's Church, Church st., by the Rev. G. H. Vaughan, M.A., Warner Henry, eldest son of the late Mr. and Mrs. Octavus Kilbey, to Jane (Jennie), second daughter of Mr. and Mrs. William Culverwell, 5 Grangegorman Villas, N.C. rd.

DEATHS.

BROWN—August 27, 1919, at 23 Palmerston ...d., Dublin, Robert Brown, aged 82 years. Psalm ... Funeral (private) to-day (Friday), 29th.

EMERSON—August 27, 1919, at Sea View, Clifden, Ellen Emerson, widow of the late Thomas Emerson, and youngest daughter of the late Michael O'Brien, of Clifden, and Ballygriffy, Ennistymon, Co. Clare, sister of Colonel Lucas Smith O'Brien. Funeral, at 2 p.m., to-morrow (Saturday) to Ardbear Cemetery. American and Australian papers please copy.

LEVEY—August 28, 1919, at his residence, Hawthorn, Kimmage rd., Thomas P. Levey, late of 19 Essex st., to the grief of his sorrowing brother and sisters. R.I.P. Funeral (private) to-morrow (Saturday) morning.

LIVINGSTON—August 27, 1919, at her residence, 45 Spencer rd., Londonderry, Margaret, wife of Wm. Livingston (late of Collon, Co. Louth). "Peace, perfect peace."

MOLLOY—August 28, 1919, at 9 Charlemont av., Kingstown, Annie, the dearly-loved sister of Jane Molloy. Funeral (private) to Dean's Grange. No flowers, by request.

PEDERSEN—August 20, 1919, at Manaring, Narrogin, Western Australia, Jane, wife of Carl Pedersen, and daughter of the late Gerard K. Hurst, D.I., R.I.C., of Newtown Stewart, Co. Tyrone.

WALL—At his residence, Blackrock, Charles Wall, L.D.S. Funeral strictly private.

IN MEMORIAM.

BUSBY—In loving memory of Matilda Emily Busby, died 29th August, 1914. "Asleep in Jesus."

JORDAN—In ever-loving memory of Ruby May, dearly-loved and loving daughter of Samuel and Laura Jordan, St. John's, Limerick, who entered into rest 29th August, 1918.

ANNOUNCEMENTS received late for insertion in this Column will be found on Page 6.

NICHOLS'
'Phone—276. 'Phone—276.
FUNERAL AND CARRIAGE ESTABLISHMENT, Lombard street (Westland row). Coffins, Hearses, and Every Requisite. Economy and Punctuality.

FUNERAL REQUISITES OF EVERY DESCRIPTION.
WALLER,
49 and 50 DENZILLE STREET (Merrion square).
'Phone—131.

FARRELL'S
Funeral and Carriage Establishment,
66 MARLBOROUGH STREET.
Telephone—711.

G. D. HARRISON & CO.,
SCULPTORS,
51-55 AMIENS STREET, DUBLIN (Opposite Terminus, G.N.R.).
N.B.—All correspondence to only Dublin address as above.

WE ARE SPECIALISING THIS WEEK IN TEA SETS, DINNER SETS, TOILET SETS.
BOOTH'S CHINA WAREHOUSE,
63 MID. ABBEY STREET.

LOANS BY POST.
£20 TO £5,000.
—in any part of Ireland and Great Britain—to all respectable persons on Note of Hand. Loans arranged by post without interview. No fees charged or beforehand charges.
THE STANDARD PRIVATE FINANCE COMPANY OF IRELAND, LTD.,
15 ANGLESEA ST., DUBLIN.
J. C. WALSHE, Secretary.

£5 TO £500 ADVANCED to FARMERS, TRADERS, PROFESSIONAL GENTLEMEN, in any part of Great Britain and Ireland, on Note of Hand. Privacy guaranteed. Apply, personally, or by letter, to THE MANAGER,
THE COMMERCIAL UNION LOAN AND DISCOUNT CO. (LTD.),
57 MIDDLE ABBEY STREET, DUBLIN.

MONEY. MONEY.
EASY REPAYMENTS—£5 TO £5,000.
ADAM SMITH, LTD.,
65 WEST REGENT STREET, GLASGOW.
£5, repay £5 10s.; £10, repay £11; £20, repay £22; £50, repay £55. Larger amounts similar rates. Any distance. Special rates for advances on War Loans, Life Policies, Stocks, Shares, etc.

LOANS £10 to £500, promptly, and strictest Privacy Guaranteed, to Farmers, Shopkeepers, Doctors, Ladies, Gentlemen, and all Respectable applicants on simple Promissory Note. Distance no objection. Repayments arranged to suit Borrowers. Reasonable interest. Special quotations for Short Loans. No fee or preliminary expenses unless business actually completed. Apply, personally, or by letter, to
DAVID I. COHEN,
25 DRURY STREET, DUBLIN.

SUMS ADVANCED FROM £50 UPWARDS.
Transactions may be for short dates, or can extend over 3 years by monthly or quarterly instalments, with interest at 10 per cent. per annum. No Fees, Security, or Routine. Country applications completed by post. Strictest privacy assured.
JOHN GOODENDAY,
101 DALE STREET, LIVERPOOL.
Tele—Cent. 1604.

ST. PATRICK'S HOSPITAL, DUBLIN.
In addition to the Main Hospital in James's street, the Governors have Branch Establishments at St. Edmundsbury, Lucan, standing in a Demesne of 200 acres, and provided with every facility for the Curative Treatment of Mental Cases.
The Mansion of St. Edmundsbury has been adapted for the Treatment of Ladies, and a Villa specially built to accommodate a limited number of Gentlemen.
Urgent Cases can be admitted to the Hospital on application to the Medical Superintendent.
For further particulars, Forms, etc., apply to THE REGISTRAR, St. Patrick's Hospital, James's street, Dublin.

THE DUBLIN Week-end Paper is the "Weekly Irish Times." Last Edition on Sale every Saturday morning. Price three halfpence.

MISCELLANEOUS.

ST. ANDREW'S COLLEGE, DUBLIN.—On the recommendation of His Excellency the Lord Lieutenant, an Extra Week's Holiday has been granted to celebrate the Signing of Peace.

LOST, Gold Safety Pin in Grand Stand Enclosure, Wednesday afternoon. Would lady who picked one up kindly communicate with Mrs. Briggs, 16 Fitzwilliam square?

ON and after September 15th, 1919, the Officers, R.A., Kildare, will accept no responsibility for any Debts contracted on or before 30th June, 1919, and accounts of which are not presented by that date.—E. LATHAM, Capt., Hon. Secretary, R.A. Mess.

SOUTH IRISH HORSE.
A MEETING of all Old Members of the Regiment will be held in Dublin on FRIDAY, 29th INST., at 5.45 p.m., at 6 MERRION ROW, to form an Old Comrades' Association.
Suggestions from those unable to attend may be sent to
Major J. ROCHE-KELLY, at above address.

THE DUBLIN TOMBOLA.
EIGHT DAYS MORE.
SEE LARGE ADVT. THIS PAGE

FACTORY PREMISES FOR SALE—Very extensive Premises, with 500 feet river and street frontage, suitable for Factory, Motor Works, Milling, or other purposes; spacious buildings, all in first-class condition; most favourably situated at an important seaport, South of Ireland. Apply "Z 2078, Premises," this office.

GLENAGEARY.—For Sale, charming Suburban Residence, standing on over 2 acres; motor garages, greenhouses, all modern conveniences; in perfect order; seen by appointment.—"Z 1709, Residence," this office.

RESIDENTIAL Unfurnished High-class Flats are available for Letting in best part of the city; newly decorated; self-contained. Rents from £100.—B 379, this office.

MALTSTER—Wanted, from 1st October, a thoroughly capable Man, who understands his business practically and analytically, and is a good judge of home and foreign barley; able to keep accounts and superintend men. Premises electrically driven. Apply, giving full particulars, with copies of testimonials, stating salary expected, etc., to "Maltster," Wilson Hartnell and Co., Dublin.

RIBBON BARS, GREAT WAR.—VICTORY, General Service, 1914-15, silk on Patent Bar, one Ribbon, 9d.; two Ribbons, 1/6, three Ribbons, 2/-; four Ribbons, 2/6, post free. Special prices quantities. Ribbon per yard, Miniature Medals, Checks, Labels. Badges for all purposes.—W. O. LEWIS, 37 Howard street, Birmingham.

WHAT will the Children Drink? KOKOTEE. "That's the stuff to give 'em."

FURNITURE AUCTIONS CONDUCTED.—James H. North and Co., Auctioneers, Grafton st. Established 1829.

WHY PAY MORE? The Cheapest and Best Luncheon in Dublin, 1/4. Choice Selection. Red Bank Restaurant Co., D'Olier street.

BROOKS, THOMAS AND CO., LTD., DUBLIN.
GALVANISED CORRUGATED SHEETS.
Delivery from Stock.
24 GAUGE.

ANNE LYNCH'S Famous Teas in all qualities. Write for prices. CAFE CAIRO, GRAFTON STREET.

CORRECT TIME. See Time Signal at 11 a.m. and 4 p.m. CHANCELLOR AND SON, 7 GRAFTON STREET.

"FAVORITE" END-OVER-END CHURNS.
JOHN C. PARKES & SONS, LTD., COOMBE, DUBLIN.

WE MAKE HORSE-LOIN COVERS.
ELVERY AND CO., LTD.,
ELEPHANT HOUSE, DUBLIN, CORK, & LONDON.

HIGH-CLASS Secondhand Cars Wanted.—J. Pollar Phibbs, Limited, North Strand, DUBLIN.

CYRIL—Dartry Dye Works, Dublin, made a splendid job of Margery's Costume. Send my suit along.

ROYAL DUBLIN SOCIETY'S SHOW.
SPORTING PICTURES FOR SALE—Large Original Picture, 4ft. 6in. x 4ft. 6in., "First Show held at Ballsbridge," by Reynolds; also Original Oil Painting, "Punchestown, 1868," by Barraud. Seen by appointment.—S. H. WATERHOUSE, Dame House, Dame street.

EVERYBODY TALKING PRICES—If you want Shoes that make you forget the price, see us. BRADLEY'S Boot Shop, 33 NASSAU STREET. Telephone—4774.

RENT COLLECTIONS and Management of Property undertaken.—James H. North and Co., 110 Grafton street. Established 1829.

THE "IRISH FIELD," published to-morrow, will contain full report of Dublin Horse Show. Classes criticised. Full Prize List. The Bloodstock Sales. Phoenix Park Races—Programme and Selections. Price Twopence, by post 2½d. Offices: 11 D'Olier street, Dublin; 108 Royal avenue, Belfast.

TULLAMORE—The "Irish Times," the "Weekly Irish Times," and the "Irish Field," can be had immediately after the arrival of the trains from Mr. M. F. Gorry, Harbour street.

PRESERVING FRUIT WITHOUT SUGAR.—Valuable directions are given by Molly Bawn in the Women's Page of the WEEKLY IRISH TIMES. On Sale To-day, price Three-halfpence.

HOUSE PAINTING,
In Town or Country.
Competent Men. Best Materials. Lowest Rates.
DOCKRELL LIMITED, DUBLIN.

MOIRA RESTAURANT,
TRINITY STREET (COLLEGE GREEN).
SPECIAL HORSE SHOW TARIFF.
LUNCHEONS, DINNERS, Etc.
P. NUGENT, Propr.

INCOME Tax Recovered; Super Tax, Excess Profits Returns, Accounts.—J. T. WALLACE, Expert, 65 Dame street, Dublin. 'Phone 383.

HOUSEHOLD IRONMONGERY.
HENSHAW and CO., LTD.,
3, 4, 5, 6, 12 Christchurch place. Works—Clonskea, Co. Dublin.

INCOME TAX—Claims, Super-Tax, Accounts—Bourke, late Surveyor of Taxes, 74 Grafton street, Dublin.

EYESIGHT Improved. Eye Strain Removed. Eye Troubles Ended.
CAHILL, Optician,
22 DAWSON STREET.

GUIDE FOR DISCHARGED SOLDIERS.—A useful list of Organisations dealing with Discharged and Disabled Soldiers and their Dependents is given in the Service Men's Bureau of the WEEKLY IRISH TIMES. On Sale To-day, price Three-halfpence.

RAILWAYS.

MIDLAND GREAT WESTERN RAILWAY OF IRELAND.
HORSE SHOW.
EXTRA TRAIN ARRANGEMENTS.
On Friday and Saturday, 29th and 30th August, and Monday, 1st September, the 1.30 p.m. train from Dublin for Galway will not leave till 1.45 p.m.
A train will leave at 1.30 p.m. conveying passengers for all Stations between Athlone, Ballinrobe, Achill, and Killala.
M. F. KEOGH, General Manager.

GREAT NORTHERN RAILWAY (IRELAND).
RETURN SEASIDE TRAFFIC.
On TO-MORROW (SATURDAY), 30th AUGUST, and MONDAY, 1st SEPTEMBER.
An AUXILIARY TRAIN for the accommodation of Parties returning from the Seaside will run as under:—

Drogheda	Dep.	2.45 p.m.
Laytown	Dep.	2.55 p.m.
Balbriggan	Dep.	3. 5 p.m.
Skerries	Dep.	3.15 p.m.
Rush and Lusk	Dep.	3.23 p.m.
Malahide	Dep.	3.30 p.m.
Portmarnock	Dep.	3.35 p.m.
Dublin	Arr.	4. 0 p.m.

Passengers are requested to avail themselves of this Train, as Heavy Luggage will not be allowed by the 1.7 or 5.14 p.m. Local Trains, Drogheda to Dublin.
JOHN BAGWELL, General Manager.
Dublin, August, 1919.

HOTELS AND RESTAURANTS.

HARROGATE—IMPERIAL HYDRO, opposite Royal Pumproom; near Baths.—Manageress.

HOTELS AND BOARDING.

AT Kingstown—Pavilion House, 5 Gresham terrace—Board Residence. Telephone—Kingstown, 171. T

AN Ideal Home—Southern Hotel, 52 Lower Baggot st. Private and Select. Terms moderate. 35 T

AT Auburn, 11 Rathmines road—Apartments with Board Residence for Horse Show, full or partial. T

BRAY—Hotel Fitzwilliam, comfortable and select, on sea front, close to station and golf links. A

DOUGLAS—Ashfield Private Hotel, Cent. Prom., open for business as usual; 10/- per day, full board; book early.—James Hargreave, Proprietor. T

DONEGAL Highlands—Dunfanaghy, Rosapenna; bathing, golf, fishing, boating; unsurpassed scenery; moderate.—M'Ginley. X

KINGSTOWN—Rosalie, 18 Clarinda Park, East; Private Hotel; excellent cuisine. Telephone, Kingstown, 118. 13 18

PORTRUSH—Rosaville, 11 Golf terrace; comfortable Apartments; convenient station, golf links, sea.—Miss Rowbotham.

PORTSTEWART—Fairview Hotel; convenient bathing, tram, golf; good cooking; airy rooms; comfortable; moderate.—Browne.

VISITORS to Dublin will find comfortable convenient accommodation Moran's Hotel, 40 Rutland square; Bed and Breakfast from 5/-.

MISCELLANEOUS.

MITCHELL'S,
10 and 11 GRAFTON STREET,
beg to notify that their establishment WILL BE OPEN for TABLE D'HOTE DINNERS (6 to 9 p.m.) during HORSE SHOW WEEK (AUGUST 25th to 30th, inclusive).

SPECIAL ATTRACTION, HORSE SHOW WEEK. Return Visit of MISS TERIOUS. The Lady with the mask who will sing every afternoon from 4 to 6.30 at FRY'S CAFE, 44 GRAFTON ST.

CONNEMARA MOUNTAIN MUTTON.
I CAN now supply Prime Connemara Mountain Mutton, reared on my own farms, at the following prices:—1/7 per lb. for a fore and hind qr., taken alternate turns; 1/8 per lb. for hind qrs. only; 1/6 per lb. for sides, taken together; 1/5 per lb. for whole carcase. Carriage paid in each case. Special terms to retailers on application. Cash with order, or monthly accounts on approved reference.—JAMES B. JOYCE, Clifden, Co. Galway.

CONNEMARA MUTTON.
I CAN supply any amount of Prime Connemara Mountain Wether Mutton, carriage paid, to nearest station from 1st September, carefully packed in paper and canvas, canvas to be returned monthly, at the following prices:—Whole Sheep, av. weight 45lbs., 1/5 per lb.; Half Sheep, av. weight, 24lbs., 1/5½ per lb.; Hind and Forequarters, alternate weeks, 1/6 per lb. Terms strictly cash with order, or monthly accounts, approved references.—PATRICK K. JOYCE, Victualler, Main street, Clifden.

VALUATIONS OF FURNITURE, HOUSE Property, etc., made for Probate and all purposes. James H. North and Co., Valuers, Grafton st.

THE HOUSE FURNISHING ART.
TO OBTAIN SATISFACTORY RESULTS BY TRANSFORMING A HOUSE INTO A HOME, VISIT OUR WAREHOUSE AND SEE OUR "MODEL ROOMS," DECORATED AND FURNISHED IN THE DIFFERENT PERIODS.
ANDERSON, STANFORD & RIDGEWAY, LTD.,
CABINET MAKERS AND UPHOLSTERERS,
GRAFTON STREET, LEMON STREET, AND ANNE STREET.

HORSE SHOW WEEK.
SPECIAL DISPLAY OF NEW GOODS.
GEORGE GRANDY,
MILITARY & COLONIAL OUTFITTER,
STEPHEN'S GREEN.

THE PATRIOTIC ASSURANCE COMPANY, LTD.
FOR FIRE, ACCIDENT, WORKMEN'S COMPENSATION AND BURGLARY.
CAPITAL FULLY PAID ... £100,000
Registered and Head Office: 9 COLLEGE GREEN, DUBLIN.
Directors—
JOHN MOONEY, C.V.O., D.L., Chairman.
Sir THOMAS HENRY GRATTAN ESMONDE, Bart.
LAURENCE W. MARTIN, Esq.
PHILIP H. GRIERSON, Esq.
JOHN SINCLAIR, Esq. (Belfast).
Low Rates of Premium and Prompt and Liberal Settlement of Claims.
THE POSITION OF THE COMPANY IS AMPLY SECURED INDEPENDENT OF CAPITAL.
Proposal Forms and all information on application to Company's Agents; or to
STUART C. SMITH, Manager and Secretary.

HOTELS AND RESTAURANTS.

SALTHILL HOTEL,
MONKSTOWN, CO. DUBLIN.
THE LEADING FIRST-CLASS HOTEL ON THE COAST.
TEA SERVED ON THE TERRACE.
Orchestra Daily. Augmented on Sundays.
Phone—189-190, Kingstown. Telegrams—Salthill, Blackrock.

ROYAL HIBERNIAN HOTEL, LTD.,
DUBLIN.
THE LEADING FIRST-CLASS HOTEL IN DUBLIN.
Telegrams—Hibernian, Dublin. Phone—621-623, 2205.

GROSVENOR HOTEL,
DUBLIN.
OPPOSITE WESTLAND ROW STATION.
COMFORTABLE, MODERN HOTEL.
SPACIOUS LOUNGE.
Terms Moderate. Apply MANAGERESS.
TELEPHONE 2741.

GRAND HOTEL,
MALAHIDE
(15 MINUTES FROM DUBLIN.)
MILDEST WINTER RESORT IN IRELAND.
Adjacent to Island, Shore, and Portmarnock Links.
Electric Light. Steam-heated.
HOT SEA and FRESH WATER BATHS.
For Terms and Booklet apply to
HUGH GARRETT, Manager.

ROSS'S VICTORIA HOTEL, LTD.,
KINGSTOWN.
FACING SEA. ORCHESTRA DAILY.
FREE GARAGE TO HOTEL VISITORS.
TAXIS FOR HIRE.
M. COLDWELL, Managing Director.

MARINE HOTEL,
SUTTON.
Arranged on modern lines as a high-class Hotel, beautifully situated in its own grounds of three acres, facing due South, and commanding an uninterrupted view of the Bay and Dublin and Wicklow Mountains. Within easy distance of four Golf Links—Portmarnock, Dollymount, Howth, and Sutton. Motor garage. Ten minutes by rail from Dublin. Electric tram service half-hourly.
Inclusive terms on application to Manageress.
FRANK BETHELL, Proprietor.

PORTSTEWART.
HOTEL CARRIG-NA-CULE.
Telephone 16.
ONE OF IRELAND'S NOTED SEASIDE HOTELS.
Electric Light Throughout.
Personal Supervision.
BLACK & SONS.

WHITEHEAD (CO. ANTRIM).
ESPLANADE HOUSE
(OPEN ALL THE YEAR).
Situated on Promenade. One minute from Station. Limited accommodation available for September. Excellent cuisine. Moderate inclusive tariff. Telephone—Whitehead 37. Mr. and Mrs. G. FELSTEAD, Resident Proprietors.

DOUGLAS—HOTEL SEFTON. Manxland's most up-to-date Hotel. Illustrated booklet, with tariff, free.—Walter Keig, Proprietor.

WE are now prepared to Book Orders for the Famous 11.22 h.p. HAMMOND CAR. The most completely equipped light-car on the Market.
JOHN HUTTON AND SONS, LIMITED.
POWER, COMFORT and REFINEMENT, at Moderate Cost.
Supplies are limited, therefore place your orders early. Further particulars can be obtained at our SHOWROOMS, DAWSON STREET.

1920 STELLITE CARS—A small cash payment secures early delivery. Write now to Booth Bros., Ltd., Upper Stephen street, Dublin.

ANGUS SANDERSON CARS, 2 and 4-Seater Models. On view from the 26th August. DUBLIN MOTOR CO.

"AUTHORISED FORD DEALERS" for City and County of Dublin.
AUTOCARS IRELAND LTD.,
19 CHATHAM STREET (off Grafton street).

OVERLAND 1919 CAR JUST ARRIVED.
W. B. CRAWFORD,
29-30 Dawson street, Dublin.

R. W. ARCHER AND COMPANY, Original Ford Agents, 65 LR. MOUNT STREET ... DUBLIN, have complete confidence in the merit of THE FORD MODEL T ONE TON TRUCK. It weighs 1,450 pounds, and costs £200 ex works, and it can be turned in a 46 ft. circle.

SOLE AGENT for
LANCIA, BIANCHI, UNIC, MORRIS-OXFORD, MORRIS-COWLEY, and AUTOCRAT CARS.
G. A. BRITTAIN,
40 Dawson street, Dublin.

BRITTAIN'S MOTOR OIL for all Cars and Farm Tractors, 4/- per gallon, in barrels, carriage paid.—G. A. Brittain, 40 Dawson street, Dublin.

IS YOUR NAME on our Waiting List? We can offer Minerva, De Dion, Daplex, Oakland, and Briscoe Motor Cars. Send for particulars to:
THOMPSON'S MOTOR CAR CO., LTD.,
Dublin, Belfast, or Cork.

TOURING CAR	...	£220 0 0
VAN	...	£210 0 0
CHASSIS	...	£170 0 0
TON TRUCK CHASSIS	...	£200 0 0

SANDERSON AND CO., 20 Upper Dorset street.

STRAKER-SQUIRE MOTOR LORRIES AND CARS.
ASHENHURST, WILLIAMS, & CO., LTD., Dublin.

"PAGEFIELD" LORRIES. See our Large Advertisement on another page.

"A1" MOTOR CARS for Hire. Superior class Landaulettes. Country Drives and Weddings. 'Phone 2010.—WAYTE BROS., LTD., Harry street, off Grafton street.

HUMBER CARS.
Particulars from
J. J. KEATING,
Again at the Old Address,
32-33 LOWER ABBEY ST., DUBLIN.

WHEN YOU SEE IT
you'll want it; when you get it you'll be proud of it.
Send at once for Illustrated Specification of the post-war
G. W. K. LIGHT CAR
Complete with electric light, steel wheels, detachable rims, and other distinctive features.
Sole Agents for Ireland:
THE GRAFTON MOTOR CO.,
GRAFTON ST., DUBLIN.

"VI-SPRING" MATTRESS.
COMFORTABLE, HYGIENIC, AND MODERATELY PRICED.
Sole Agents: Investigate To-day.
PIM BROS., LTD.,
EXCHEQUER STREET.

OVERCOATS
IN SMART CLOTHS AND STYLES.
GOLF COATS
IN EASY FITTING SHAPES.
WEATHER COATS
WHICH KEEP ONE DRY.
FLEECY WAISTCOATS
IN TASTEFUL COLOURINGS.
E. & W. SEALE, LTD.,
97-99 GRAFTON STREET.

MONEY Lent by post, from £30 to £5,000, on Note of Hand alone, without security, to Ladies or Gentlemen; strictly private. No charge whatever if Loan is not granted. Apply SECRETARY, the City and County Private Finance Co., Ltd., 12 South Leinster street, Dublin.

PRISM BINOCULARS,
RACE GLASSES.
OUTSTANDING FEATURES:
INCREASED ILLUMINATION, WIDE FIELD OF VIEW, MAGNIFICATION, 3 to 9 TIMES.
A Large Consignment of the Latest Models.
POLLOCK & CO., LTD.,
OPTICIANS, 50 GRAFTON STREET, DUBLIN.
(And RUE SAINT-LAZARE, PARIS).

WHEN IN DUBLIN
PAY A VISIT
TO OUR SHOWROOMS.
KITCHEN FURNISHING.
LAMPS AND SHADES.
CUTLERY AND FANCY GOODS.
BRUSHES AND CHANDLERY,
Etc., Etc.
LAMBERT, BRIEN, AND CO., LTD.,
64 GRAFTON STREET.

NORTON'S
GRAND DISPLAY
OF
BRASS CURB SUITES,
FROM 50/- UPWARDS.
BRASS TABLE LAMPS,
Very Massive, Exquisite Designs, FROM 30/- UPWARDS.
BRASS JARDENIERS,
Special Designs and Shapes.
VISITORS TO CITY FOR HORSE SHOW ARE INVITED TO CALL AND INSPECT OUR STOCKS.
GEO. NORTON, SON & CO., LTD.,
THE MONSTER STORES,
5 & 55 HENRY ST., DUBLIN.

AFTER THE HORSE SHOW
VISITORS should on no account neglect to call at the famous old house of
LEMON & CO., LTD.,
("THE CONFECTIONERS' HALL")
AND PURCHASE SOME PURE SWEETS.
Finest Chocolates, Cream Tablets, Toffees, Caramels, etc.
—Only Address—
49 LOWER SACKVILLE STREET.
All Goods Guaranteed Pure. Estd. over 70 years.

GREAT NORTHERN HOTELS.
BUNDORAN (CO. DONEGAL).
18-HOLE GOLF COURSE. FREE TO VISITORS.
WARRENPOINT (CO. DOWN).
NOW OPEN. APPLY TO MANAGER

HORSE SHOW, BALLSBRIDGE.
KIDDS, LTD.,
ARE CATERING ON BALCONY ONLY.
CENTRAL HALL.
LUNCHEONS ... ... 1 TO 3
AFTERNOON TEAS ... ... 3 TO 6

"PURCELL'S STRIKE."

TO OUR CUSTOMERS AND THE PUBLIC.

Three of the Branch Managers of this Company working their Branches on a Profit-sharing basis found it necessary to keep their shops open an extra hour or two each evening for the convenience of their Customers, for their own interests and the interests of the Company. The English Amalgamated Union of Shop Assistants, etc., of which they were members, refused to allow them to do this.

The Managers, finding themselves involved in conflicting interests, resigned from the Union. The Assistants of all the Company's Branches ceased work the same day without giving notice, and demanded that the Managers should withdraw their resignations and rejoin the Union. This the Managers refused to do, as membership of the Union would restrict their individual liberty to work their shops to the best advantage. The Company requested the Assistants to resume work, undertaking to submit the case to arbitration, but this request was rejected.

We appeal to the Public and all fair-minded Trades Unionists to judge for themselves, and to note what was first termed a "Protest" has been converted into "Purcell's Strike still on" since the Company requested the Assistants to return to work and submit to arbitration.

In conclusion, we beg to inform our Customers throughout Ireland that all our Branch Establishments are open as usual, and orders will be carefully attended to by the respective Managers.

Yours faithfully,
JOHN PURCELL, LIMITED,
TOBACCONISTS, DUBLIN.

EIGHT DAYS MORE.
THE DUBLIN TOMBOLA.
FIRST PRIZE £1,000
OTHER PRIZES:—£500, £250, £100, £50, £25, £10, AND 21 PRIZES OF £5 EACH.
ALL PRIZES WILL BE PAID IN 5 P.C. NAT. WAR BONDS.
TICKETS ... ... ONE SHILLING EACH.
TOMBOLA OFFICES—10 NASSAU STREET,
where Tickets can be purchased Singly, and in Books of 5, 10, or 20.
DRAWING WILL TAKE PLACE ON SATURDAY, 6TH SEPT.,
NINE DAYS MORE.

E. TAVERNIER,
LADIES' TAILOR,
4 DAWSON STREET, DUBLIN,
LATE OF
DEBENHAM, LONDON, W.,
CLERY & CO., DUBLIN.

TWEED COSTUMES FROM	...	...	£5 10 0
CLOTH "	...	...	£7 17 6
LONG COATS "	...	...	£6 10 0

THE MOTOR "SCOOTER."
THE A.B.C. SKOOTAMOTA
Demonstration Machine has arrived in Dublin, and will be on View THURSDAY and FRIDAY ONLY at Our Showrooms,
30 WICKLOW STREET, DUBLIN.
J. B. FERGUSON, LTD.

SCALE OF CHARGES FOR SMALL ADVERTISEMENTS.
For each insertion of 12 words, 9d.
Every succeeding word One Penny.

A Discount of 10 per cent. will be allowed when a series of twelve or more insertions is prepaid. All seeking Employment will be allowed Four Insertions for the Price of Three. Office address counts as three words if replies are to be called for, or when they are to be sent by post, as four words.

Advertisements not prepaid are charged at a minimum of 2/6 per insertion.

Publication of these advertisements is not guaranteed on any particular day.

N.B.—GREAT CARE IS TAKEN THAT ADVERTISEMENTS IN ALL PARTS OF THIS PAPER APPEAR CORRECTLY, BUT NO LIABILITY IS UNDERTAKEN FOR ANY ERROR OR OMISSION IN ANY ADVERTISEMENT, AND THE PROPRIETORS RESERVE THE RIGHT TO OMIT OR ALTER ANY ADVERTISEMENT, NO MATTER WHEN OR BY WHOM ACCEPTED.

IRISH TIMES, LTD.,
WESTMORELAND ST., DUBLIN. 'Phone 63.
BRANCH OFFICES:
BELFAST—108 Royal avenue. 'Phone 1737.
CORK—15 Marlborough street. 'Phone 655.
LONDON—59 Fleet street. Central 4350.

LOST AND FOUND.

BRAY—Lost, Gold Curb Bangle, G.M. on locket. Reward, 1 Claremont, Meath road.

BROOCH lost Wednesday, between 2 and 3 o'clock, Paste Bow, blue stones; reward.—B 695, this office.

LOST, Saturday night, the 23rd inst., at Cadogan road, Dublin, Lady's Black Hand Bag, with name and address inside; will finder please return? reward.—B 466, this office.

LOST, large Single Stone Diamond in earring setting. Liberal reward from Mrs. O'Reilly, Deerpark, Castleknock.

LOST Wednesday, between Sydney Parade and Baggot st. Bridge, small Gold and Pearl Bracelet. Reward, Keller, 9 Mellifont avenue, Kingstown.

LOST, Five Stone Diamond Ring, Wednesday afternoon, between Horse Show Grounds and Lower Pembroke st., via Pembroke tram. Liberal reward at West's, Grafton st.

LOST at Horse Show, Wednesday, Silver Purse, initials J. M. on clasp. Reward, 35 Eglinton road, Donnybrook.

MONEY Found in a Howth tramcar, 27th August; owner can have it by applying 53 Wellington road, and paying for this advertisement.

RED Ball Calf Found on the 24th inst.; if not claimed in a week will be sold. Apply Steward, Boley, Monkstown.

STRAYED from Surrey Lodge, Strand road, Merrion, large Dog, wheaten colour, shaggy coat and tail; answering to name of Prince; police notified. Reward.

£1 REWARD—Lost, between Webb's Picture Shop, Crampton quay and O'Connell Bridge, small Photo. of elderly gentleman, on white mount.—Webb, 4 Crampton quay. A

£5 REWARD—Lost, on Sunday afternoon, 24th, in Kingstown, Pearl Bar Brooch, surrounded with emeralds and diamonds.—Mrs. Wilfred Watson, Royal Marine Hotel, Kingstown. E

SITUATIONS VACANT.

SOUTH QUEEN'S COUNTY CO-OPERATIVE AGRICULTURAL SOCIETY, LTD., REQUIRE an ASSISTANT for their GENERAL DRAPERY and BOOTS DEPARTMENT (either sex); must be good stockkeeper, and capable of pushing sales. Apply, giving particulars, age, experience, salary, and copies of testimonials, to J. J. KEARNS, Manager. F

ST. ANDREW'S HOSPITAL FOR MENTAL DISEASES, NORTHAMPTON.
NURSES Wanted. Applicants must be strong, not less than 5ft. 6ins. in height, and not under 20 years of age. Previous experience not necessary. Will receive a training in Mental Nursing, and can become fully qualified and Certificated Mental Nurses. Salary commencing £31 8s. a year (including 4/- a week war allowance), rising to £58 8s., with board, lodging, washing, and uniform.
Apply to the Medical Superintendent.

ST. ANDREW'S HOSPITAL, NORTHAMPTON.
DININGHALL MAIDS WANTED.
KITCHENMAID WANTED FOR A VILLA.
Wages in each case £26 8s. a year (including 4/- a week war allowance), rising £2 a year to £34 8s., with board, lodging, washing, and uniform.
Apply to the Medical Superintendent.

COUNTY CAVAN WAR PENSIONS COMMITTEE.
WANTED, for BELTURBET SUB-COMMITTEE, Part-Time SECRETARY. Salary £25 per annum. Travelling Expenses £15. Preference will be given to applicants who have served in one or other of His Majesty's Forces. For further particulars apply to: MISS BERRY, Hon. Secretary, RIVERSDALE, BELTURBET.

CAKE FACTORY.
FIRST-CLASS MEN WANTED, with good connections, to introduce good Cake lines throughout the United Kingdom. Liberal terms will be given to suitable applicants.—"Z 2136, Cake Factory," this office. A

STEWARD AND MANAGER WANTED for the Ulster Reform Club, Belfast; one whose Wife could act as Housekeeper preferred. Apply by letter, stating terms and experience, to Honorary Secretary. A

ABSOLUTE Security Granted to all Persons in Positions of Trust by The Employers' Liability Assurance Corporation, Ltd.; subscribed capital, £1,000,000. T. N. and S. South, 43 Dame st., Dublin. T

A CITY Firm of Wholesale Wine Merchants Require steady, experienced Foreman and Caretaker; coal free; must have thorough knowledge of all branches of the trade; no reply considered unless full particulars given.—B 481, this office. A

A FRENCH Polisher Wanted by city firm; state wages and experience. Apply B 400, this office. E

AUDIT Clerks, Senior and Junior, required by Firm of Accountants, South of Ireland. Apply, with particulars of experience, age, and salary expected, to "Z 1960, Clerks," this office. D

ASSISTANT Wanted, for Retail Paint, Colour, and Oil Business. State experience and give particulars of age, salary expected, to "Z 2051, Assistant," this office. E

ASSISTANT Foreman Wanted for Packing and Sorting Department. Apply Swastika Laundry, Ballsbridge. E

ADVERTISING—Man Wanted, good canvasser, to give full time service, for Dublin Weekly. Apply Box 16, c/o MacDonagh's Agency, 58 Dame st. B

ACCOUNTANCY—Specialised Postal Coaching, under the most highly qualified staff in U.K. Write to-day for Free Guide.—Metropolitan College (Dept. 103), St. Albans, London. T

ASSISTANT Wanted for Hardware, Grocery, and Provision Trade, two to three years' experience. State salary with copies references.—"Z 2141, Assistant," this office. E

AGRICULTURAL Hardware, Implements, Grocery, and Provisions—Capable Managing Assistant Wanted; state experience, age, and salary, copy references.—"Z 2140, Assistant," this office. B

HORSES.

Wires—"Sewell's, Dublin." Telephone—674.
SEWELL'S, DUBLIN.
HORSE SHOW SALES.
THIRD AUCTION.
BLOODSTOCK SALE
THIS MORNING (FRIDAY),
AUGUST 29th, AT 10 O'CLOCK.
FOURTH AUCTION
THIS EVENING (FRIDAY),
AUGUST 29th, AT 5.30 O'CLOCK.
Catalogues on Application.
SEWELL, SON & SIMPSON, AUCTIONEERS (LTD.).

HORSES FOR SALE.
No. 1—Thoroughbred Chestnut Colt, registered, 5 years, 15.3, by Spook, dam Silver Edge (Silver Ray by Egerton).
No. 2—Thoroughbred Brown Filly, Lily Such, registered, 6 years, 15.3, by Spook, dam Tigris Lily by Noble Chieftain out of Louise. Tigris Lily is the dam of The Tigress, Pleasure Garden, and Phantom Lily and other winners. Both the above are carefully broken, and believed sound.
No. 3—Hunter Sire, Hairspring, foaled 1910, 16.2, brown; on Register of Department of Agriculture; sire Young Marden by Marden by Hermit, dam Hare. (Entered in Supplement to Stud Book). A beautiful horse, with grand and true action, and getting good hunter stock.
Also a number of Colts and Fillies by Spook and Hairspring from useful mares, and likely to make hunters.
Seen by arrangement at Lisboy.
Prices and fuller particulars on application to
J. J. GILMOUR,
LISBUOY, BERAGH, CO. TYRONE.

"ZOLVINA,"
An Eminent Veterinary Surgeon's Remedy For Lymphangitis (Weed), Bog Spavin, Synovitis, and Similar Ailments.
Case-Book Free.
WELLS, UPPER SACKVILLE STREET, DUBLIN.

LEGAL NOTICES.

NOTICE OF CHARITABLE BEQUESTS.
In the Goods of
VALENTINE J. O'REILLY, Deceased.

Notice is hereby given, pursuant to the Statute 30 and 31 Vic., cap. 54, that Valentine J. O'Reilly, otherwise John Valentine O'Reilly, late of Kilbeg House, Kells, in the County of Meath, Esquire, who died on or about the 27th day of April, 1919, by his will, dated the 22nd day of April, 1919, bequeathed the following charitable legacies, that is to say:—
£50 to the Trustees, to be applied by them towards testator's Funeral Office and High Mass, and Anniversary Office and High Mass.
£25 to the Rev. James Clavin, or other the Parish Priest of Kilbeg for the time being, to be applied by him for Masses for the repose of testator's soul.
£25 to the Superior for the time being of the Franciscan Order, Church street, Dublin, for the like purpose.
£25 to the Superior, Carmelite Friars, Whitefriar street, Dublin, also for the like purpose.
And said testator directed that all said Masses (other than Funeral Offices and High Masses) be said in public and in Ireland, at the rate of five shillings for each Mass.
And said Will was duly proved in the Principal Registry of the King's Bench Division (Probate) of the High Court of Justice in Ireland on the 19th day of August, 1919, by Charles F. O'Reilly of Kilbeg House, Kells, Co. Meath, and John F. O'Gorman, National Bank, Kells, Esquires, the Executors and Trustees therein named.
Dated this 25th day of August, 1919.
JAMES J. LYNCH, Solicitor for said Executors, Kells, Co. Meath.
To the Commissioners of Charitable Donations and Bequests in Ireland, and to all whom it may concern.

STATUTORY NOTICE TO CREDITORS.
In the Goods of
VALENTINE J. O'REILLY, otherwise John Valentine O'Reilly, late of Kilbeg House, Kells, in the County of Meath, Esquire, Deceased.

Notice is hereby given, pursuant to the 22nd and 23rd Vic., cap. 35, that all persons claiming to be Creditors, or otherwise to have claims or demands against the estate of the above-named Deceased, who died on or about the 27th day of April, 1919, at Kilbeg House, Kells, aforesaid, are hereby required, on or before the 20th day of September next, to furnish (in writing) the particulars of such claims or demands to the undersigned Solicitor for the Executors of Deceased, to whom Probate was granted forth of the Principal Registry, King's Bench Division, Probate, of the High Court of Justice in Ireland on the 19th day of August, 1919, and that in default thereof the said Executors will proceed to distribute the assets of the said Deceased, having regard only to the claims of which notice and particulars shall have been given as aforesaid.
Dated this 25th day of August, 1919.
JAMES J. LYNCH, Solicitor for the Executors, Kells, Co. Meath.

STATUTORY NOTICE TO CREDITORS.
In the Goods of
EDMOND NICHOLAS POWER, late of Tramore House, Tramore, in the County of Waterford, Esquire, Deceased.

Notice is hereby given, pursuant to the Statute 22 and 23 Vic., Cap. 35, that all persons having any claims or demands upon the estate of the above Deceased, who died on or about the 30th day of April, 1919, are hereby required, on or before the 8th day of October, 1919, to furnish (in writing) the particulars of such claims or demands to the undersigned solicitors for Edith E. Power, of Tramore House, Tramore, Co. Waterford, widow, and Charles K. Denny, of Ballybrado, Cahir, Co. Tipperary, Esquire, J.P., the Executors of said deceased, to whom probate was granted forth of the Waterford District Registry of the High Court of Justice in Ireland, King's Bench Division (Probate), on the 19th day of August, 1919.
And Notice is hereby further given, that, after the said 8th day of October, 1919, the said Executors will proceed to distribute the assets of the deceased, having regard only to the claims of which notice and particulars shall have been given as above required.
Dated this 27th day of August, 1919.
KENNY and STEPHENSON, Solicitors for the said Executors, 4 Gladstone st., Waterford.

SITUATIONS CONTINUED.

BOOTS—Wanted, immediately, smart Junior Salesman, with good experience. Apply, giving full particulars, to S. J. Merrick, Youghal. T

BOY Wanted for station messages. Apply Works Manager, Dame Court. E

BOOKKEEPERS, Secretaries, Salesmen, Garage Managers, Motor Mechanics are Wanted; also Draughtsmen, Electricians, Wiremen. Inexpensive home training for good positions. Write requirements, or call, T. Stant, I.C.S., Ltd., 25 Nassau st., Dublin. T

BOOT Salesman Wanted, capable steady Man. Apply, with references, Patsons, Ltd., Athlone. E

BOY or Girl required for Office; slight knowledge of bookkeeping and typewriting required.—B 521, this office.

BROWN, Thomas and Co., Ltd., Require a Salesman for their Silk Department.

BARMAID, Working, permanency; state age, wage, references; live in.—Smith's Restaurant, Llandudno. A

CHARTERED Accountants Want Office Boy; 5/- per week; experience unnecessary.—B 595, this office.

COMFORTABLE Home in country offered young Lady in return for Companionship and little housework.—"Z 2150, Home," this office. A

CONSULTING Engineer has vacancy for Pupil in City Office; fee required.—B 683, this office.

ELECTRICIAN Wanted to take charge of private power and lighting installation, generated by National engine and suction plant.—"Z 1952, Electrician," this office.

FOR Ladies' Tailoring—Experienced Coat Hands and Machinist; constant. Apply American Costumiers, 30 Grafton st. 12 19

FARM Pupil taken by gentleman; tillage, cattle, tractor harvesting, ploughing, traction engine threshing, etc., South; fee £20 per quarter, inclusive.—"Z 1558, Pupil," this office. 12 21

FOREMAN Assistant required, South of Ireland; constant work for a capable energetic young man, single, about 32 years of age, carpenter by trade, with good experience as charge hand, or foreman with leading builders. State age and wages expected, and send copies of last two discharges and particulars of experience as foreman, to Box 842, Eason's Advertising Agency, Sackville st., Dublin. E

FIREMAN Wanted for Lancashire Boiler; state experience and wages expected.—Hill and Sons, Ltd., Lucan.

GROCERY and Provisions—Wanted, Junior Assistant, indoor; Protestant; all particulars.—B 304, this office.

GENTLEMEN'S Outfitting—Wanted, really capable Man; must be clever Salesman. Apply, intercede salary (outdoor), Geo. F. Crock, Waterloo place, Londonderry.

GROCERY and Provisions—Wanted, experienced Assistant for city cash trade; no drink sold; must be good salesman and window dresser, capable of taking charge in manager's absence; wages 50/- per week; Protestant. Apply, giving full particulars, age, experience, etc., B 485, this office.

GROCER'S Provisions and Implements—A good, capable Charge Hand required. State age, experience, and salary, copy reference, "Z 2139, Charge Hand," this office. A

GROCERY and Provisions—Wanted, Junior Assistant, with knowledge of bookkeeping; indoor; Protestant; good salary.—"Z 2163, Assistant," this office.

HELY'S, Limited, have vacancies for respectable, well educated Lads as Apprentices in the Composing and Letterpress Machine Departments. Apply by letter, Works Manager, Dame Court. E

HELY'S, Limited, have vacancy for first class Machineman; two revs. Apply Works Manager, Dame Court. E

HANDY Men—Wanted a couple of Men, able to paint and repair drays and waggons in Dublin; permanent work to good men. Apply, stating wages required, B 519, this office.

HELY'S, Limited, require first class Mono. Operator, used to D keyboard. Apply Works Manager, Dame Court.

IRONMONGERY and Lamps—Smart Girl Assistant for first class city house; state experience, age, etc.—B 416, this office.

JUNIOR Clerk (male) Wanted, age 18-21; knowledge of day book and ledger work. Reply, stating experience and salary expected, B. 585, this office.

JUNIOR Clerk Wanted (I.C.), City Commercial Office; respectable Lad, well educated, good writer, quick at figures; state age, references, and salary expected.—B 451, this office.

JUNIOR Girl Clerk Wanted; must write well and calculate accurately and quickly; salary 10/- per week, progressive.—B 454, this office.

JUNIOR Clerk and Typist, Male; reply, in own handwriting, stating salary, experience, and age; opening for smart Youth.—B 632, this office. A

LETTERPRESS Wharfdale Machine—Wanted, two capable Men for all classes of work; constant employment and good wages. Apply Box 837, Eason's Advertising Agency, Dublin.

LADY (I.C.) Wanted for Mission Work in Dublin, visiting, G.F.S., etc.; small salary. Apply, stating age and experience, to L. S., at Springfield, Bishops-Hull, Taunton, Somerset.

LADY, by birth, as Mother's Help, two boys, elder at day school, Wanted for Cumberland, age under 30. Apply by letter, Mrs. Ormrod, 1 Hoddington terrace, Kingstown.

CONTINUED ON PAGE 2.

SAME TIME ... RE, NEWTOWN ... OF RENT FOR EVER ... DIOUS, DETACHED, NON-BASEMENT ...

EXECUTORS ... GROVE PARK ... MODERN HOUSE ...

ST. LAWRENCE ... MODERN SEMI-DETACHED ...

COULSON AVENUE ...

CLASS COTTAGE PROPERTY ... MONKSTOWN ...

PRELIMINARY ... THURSDAY, SEPT. ... DETACHED HOUSE ... "TON," CAMBRIDGE ...

92 PEMBROKE ...

ATTRACTIVE ... RM PROFIT RENT ...

SAME TIME ... CE MODERN HOUSE. CABRA PARK ...

ANNESLEY BRIDGE ... TWO ATTRACTIVE ...

8 CADOGAN ROAD ...

38, 39 GREENVILLE ...

OTHER LOTS.

FURNITURE ... IVILLE," 17 K... TUESDAY, 2ND ...

HEALTHFIELD ...

31 STRAND ROAD ... HIGH-CLASS FURNITURE ... FRIDAY, SEPT. ...

TERSBY & CO. ... 39 WESTMORELAND ...

DOCKRELL ... PERTY SALE, T... CHAWORTH ...

98 PEMBROKE ...

DOCKRELL ... AUCTIONEERS ... SOUTH GREAT GEORGE'S ...

BELFAST RESIDENTS
... any difficulty in securing their ... of this Paper in the forenoon will ... by communicating with our Branch ... 108 ROYAL AVENUE, BELFAST.

MOTOR MATTERS, BICYCLES, &c.

MOTOR CARS.

HAMMOND CARS.

11/22 H.P., 4 SPEED GEARS, ELECTRIC LIGHTING AND STARTING. 2-SEATER, 4-SEATER AND COUPE MODELS. ADJUSTABLE SPRINGS. Provisional Prices from £425. Particulars from WALLEN, TRINITY ST. GARAGE, DUBLIN. X

AT Woods', Westland Row—Ford Touring Cars, £220; Vans, £210, plus carriage. T

1919/20. 11.9 MORRIS-OXFORD. ALL British Car, complete, with 12 Volt Lucas Electric Light and SELF-STARTER, 5 lamps, 710 x 90 Dunlop grooved tyres on 5 wheels; improved springs, with Wilcot Gaiters; coachwork of the highest class; Leather upholstery. PRICES as per Company's List: Two Seater, complete ... £360; Four Seater ... £390; Coupe of best quality ... £450; Chassis ... £335. 11.9 MORRIS-COWLEY 2-seater only ... £315. Sole Agent for Ireland (excluding Ulster). G. A. BRITTAIN, 40 DAWSON STREET, DUBLIN. T

LANCIA CARS. Sole Authorised Agent in Ireland for These famous Cars. G. A. BRITTAIN, 40 DAWSON STREET, DUBLIN. T

"AUSTIN" 10 h.p. 4 SEATER, Touring Body, in first-class condition, complete with 5 Lamps, Hood, Screen, Tools. In perfect running order ... £300

"FORD" 20 h.p. 2 SEATER, Touring Body, Stepped Steering, complete with 5 Lamps (2 Electric), Spare Wheel, Hood, Screen, Kit of Tools. In perfect running order ... £225

"DE DION" 2 SEATER, Touring Body, Magneto Ignition, complete with 5 Lamps, Stepney Wheel, Hood, Screen. In perfect order ... £75

Also the following, suitable for Commercial Users:— "OVERLAND" 30 h.p., Open Box Body, Live Axle, Detachable Rims, complete with 3 Lamps, Spare Tyre and Tube, Screens. Adaptable to 25 cwt. Lorry. In perfect order ... £200

DAIMLER Baker's Van Body in first-class condition, Chain Drive, Bosch Magneto. Wants tuning up ... £100

MERCEDES 2 SEATER, Touring Body, Chain Drive, complete with Hood, Screen. Wants tuning up ... £100

EAGER'S GARAGE, SOUTH CIRCULAR ROAD, DUBLIN. F

REPAIRS TO MAGNETOS. ASHENHURST, WILLIAMS, AND CO., LTD. 12/15 TALBOT PLACE and 138 LR. BAGGOT ST., DUBLIN.

SEWELL'S MOTOR MART. Now on view at the MOTOR MART, FOR SALE BY PRIVATE TREATY, a 1914 CADILLAC, electric starter and lights, in perfect running order. A very handsome and comfortable car. E

HIGH-CLASS REPAIRS PROMPTLY EXECUTED. J. B. FERGUSON, LTD., 30 WICKLOW STREET, DUBLIN. F

THE FAMOUS D.F.P. 12/40 H.P. Full Particulars and Prices from Sole Agents, Dublin and South Ireland, IRELAND'S WELDING AND MOTOR ENGINEERING WORKS, 9 Lower Pembroke street, DUBLIN. E

SUNBEAM 20 H.P., 7 SEAT TOURING. Perfect Running Order. Private Owner. BROWN AND RAMSAY'S, 154 Lower Baggot Street. F

THE NAVY AND ARMY CANTEEN BOARD have for Sale an ARGYLL 5 SEATER TOURING CAR, in good running condition. This Car has been running successfully in Belfast for the past two years, is well known in the district. Owing to the Board standardising their vehicles this Car is now for Sale. Price £250, or near offer. Offers to be submitted to the Navy and Army Canteen Board, Transport Dept., Lord Edward st., Dublin.

A VERY fine Model N Hupmobile Two Seater, in the most perfect condition, fitted with electric light and self starter, special body, hood and fittings.—Apply, Arthur Payne, Engineer, 43 Dawson st.

A VERY fine Four Seater Briscoe, electric light, dynamo and self starter, spare rim and tyre; all complete and in perfect condition; 1915 model.—Apply, Arthur Payne, Engineer, 43 Dawson st.

A BABY Peugeot, in perfect condition, complete with Hood, Screen, Lamps, etc. For further particulars, apply, Arthur Payne, Engineer, 43 Dawson st., Dublin.

ARROL-JOHNSTON, 15.9 h.p., 1913 Model, 5 seater, in thorough running order, recently overhauled; has been laid up all the war; contains screen, Gabriel horn, side lamps, 2 large head lights, 5 Sankey wheels with good tyres, speedometer, the property of an officer proceeding abroad.—"Z 1676, Motor," this office.

BARGAIN—R.C.H., 5 Seater, good running order, £150.—Dublin Engineering Co., 9 Lower Pembroke st., Dublin. D

BEDFORD-BUICK, 13 h.p., four cylinder, 5 seater Car, Bosch magneto, Zenith carburettor, acetylene lighting; owner driven, in good running order; trial given.—"Z 2148, Bedford," this office.

B.S.A. 2/3 Seater, 1914, in perfect condition, £375.—Thomson's Garage, Burgh quay. A

BARGAIN, 1913 Cadillac, 20/30 h.p., electric lighting and starting, new tyres, car in perfect condition, £500; offers.—Dublin Engineering Co., 9 Lower Pembroke st., Dublin.

BRISCOE 1916 Five Seater, electric light and starting, sound mechanical condition, good tyres, and complete equipment; requires painting.—"Z 2122, Briscoe," this office.

CALTHORPE, 2/3 Seater, dickey seat, wire wheels, lamps, etc., in perfect order, £325.—Thompson's Motor Car Co., Ltd., Gt. Brunswick st., Dublin. E

CALCOTT 10 h.p. Two Seater, 1915, first class condition, £385.—McTaggart, South King st. F

DARRACQ, 15 H.P., five seater touring Car, for Sale.—Harcourt Motor Co., Clonmel st.

DARRACQ, 12 H.P., 4 cylinders, 2 seater, with dickey, Warland rims, Zenith; newly renovated, mechanically perfect; beautiful car; seen Dublin.—B 548, this office.

FORD Car, 1915, for Sale, light English four seater body, one man hood; stored 2 years during war; good running order, good tyres; trial by appointment; £225.—B 546, Irish Times Office Baggot st. Bridge.

FOR Sale, Rover 1914 5 Seater not used during the War, perfect condition throughout; any trial.—"Z 2064, Rover," this office. F

FOR Sale, Five Seater "Scat," self starter, almost as good as new; trial given if required; can be seen in city.—B 577, this office.

FOR Sale, Siddeley Wolseley 5 Seater, 16 h.p. 1908, in good running order.—Cathcart, Wynnefield Motor Works, Rathmines.

FOR Sale, 1915 Scripps Booth 2-3 Seater, electric light, Zenith carburettor and self starter, 5 detachable wheels; perfect condition and running order. Can be seen at Crawford's Garage, Glover's alley, St. Stephen's Green.

FOR Sale, up to date three-quarter Landaulette, 6 cylinder Napier chassis, dynamo lighting, domed wings, everything guaranteed equal to new, entirely repainted, £760.—J. Pullar Phibbs, Limited, North Strand, Dublin. F

FOR Sale (1914) Big Six Studebaker, in perfect order, not used during war, seat seven; seen by appointment. Apply James Ryan, Thomastown. E

FOUR Seater Overland for Sale. Seen, appointment only, 43 Wellington road. 'Phone, Ballsbridge 80.

FOR Sale, 1914 De Dion Touring Motor Car, luxuriously upholstered in Morocco leather; 8 cylinders, 20 h.p., 5 speeds, detachable wheels and rims, electric lighting, 2 spare rims with tyres, 2 windscreens, one man hood, speedometer, etc.; only done 8,000 miles. Apply to M'Mullan and Co., 30 Bachelor's Walk.

FOR Sale, 5 Seater, 15 H.P. Mors, beautiful condition, any trial; first cheque £250; no offers. Apply Patrick Keenan, Glasdore, Co. Cork.

FOR Sale, latest Model Ford Ton Truck Chassis, with body to seat 20; £300. To be seen at Thompson's, Brunswick st.

FOR Sale, Belsize 10-12 h.p., 1914-15, 2-3 seater, dickey, detachable wheels, speedometer, 5 lamps, tools, etc.; good condition, quick sale. Seen Walsh's Garage, Limerick, Saturday, 30th inst., 12 o'clock.

FOR Sale, 8 h.p. two seater Rover, in good order, single cylinder.—B 355, this office.

LA Licorne, 12 h.p. (French engine) for Sale, 4 seater Touring Car, only done 2,000 miles, in perfect mechanical order, owner driven, fitted with Dunlop tyres, be new, spare wheel and all accessories, including hand lamps; any trial given; price £425.—Box No. 943, Irish Times Office, Belfast.

MOTORS for Hire; Tours a speciality; booking now. 'Phone 778. Rathmines.

MARLBOROUGH 1919 10 h.p. 2 seater, dynamo lighting, overhauled throughout, £350; no offers.—B 495, this office.

MOTOR VEHICLE INSURANCE. Apply for Prospectus to FRANK GIBSON-LLOYD and CO., LTD., 30 ANGLESEA ST., DUBLIN. X

MOTOR CARS CONTINUED.

MODERN 20/30 h.p. Fiat Touring Car, No. 20367, dynamo lighting, magneto starter, engine pump, elaborately equipped, chassis guaranteed equal to new, entirely repainted, £775.—J. Pullar Phibbs, Limited, North Strand, Dublin. F

PERRY, 1916, 4-seater, engine No. 1328, lighting set, spare wheel, speedometer, electric horn, etc.; in perfect order every way; £450, or nearest offer.—F. J. Johnston, 45 High st., Omagh.

RENAULT Limousine, 35 h.p., magnificent condition, sound throughout, to be Sold by private treaty at about one-third of original cost, by Messrs. Sewell, 60 Lower Mount st., where can now be seen. F

SUNBEAM and Hillman—Sole Agent, McTaggart, South King st. E

SALE, Wolseley Five Seater, price £150. Seen any day 57 Kenilworth square. E

SAXON 2 Seater, thoroughly overhauled and painted, £250 or offer.—B 550, this office.

STANDARD, 1919, Maxwell Car, 20/25 h.p. five seater touring body, ready for the road; driven only 3,000 miles by owner; £550; can be seen and trial given by appointment.—"Z 2058, Maxwell," this office. F

SWIFT, 2-seater, 9-11 h.p., new hood, newly painted, first class condition, bosch magneto, easily started; trial by arrangement; price, £110.—34 Upper Baggot street.

TWO Seater Argyll, perfect condition; any trial given.—B 507, this office.

12/16 SUNBEAM Four Seater, complete, one man hood and double screen, usual tools and spares, first class order, £510.—McTaggart, South King street.

15-20 H.P. Mass Paige, 4-5 seater, 1915, perfect condition, including tyres, newly painted body light grey, bonnet black, wings ditto, electric lights, etc.; any trial given; price £385.—Hall, Kenmare. C

16/20 SUNBEAM Five Seater, complete, first class order, £490.—McTaggart, South King st.

18 H.P. Darracq Motor Car, five seater, in good running order. Apply "Z 2059, Motor," this office. E

20 H.P. Talbot, six cylinder, complete with C.A.V., £670.—McTaggart, South King st. F

20 H.P. Three Quarter Landaulette, 2 tip up seats, beautifully upholstered in Bedford cord, detachable rims, splendid running order. Selling by auction to-day (Friday), at Keogh's, Bachelor's Walk, 3.30 sharp.

1914 FORD, 5 detachable wheels; good running order; £180.—"Z 1993, Ford," this office. E

1915 MAXWELL, complete with spare rim and tyre, good condition, £220.—Vickery's Garage, Bantry.

1915 OVERLAND Five Seater, Model 83; has just been overhauled; equipment includes three new tyres and three spare rims.—"Z 2123, Overland," this office.

1916 SMALL 2 Seater, semi coupe, beautiful car, guaranteed perfect, ideal car for doctor or lady; Exchange for large open or enclosed Touring Car, or Sell, £275.—B 314, this office. E

1916 CALTHORPE Minor, 4 seater, fully equipped. Keating and Lundy, 205 Great Brunswick st.

1918 FORD 5 Seater, as new, for Sale. Apply Kennedy, Borris. B

WANTED.

MOTOR Car required immediately, fitted with enclosed body, good make, late type, and good condition essential. Please send particulars, R. F. Bamber, Gresham Hotel, Dublin.

OPEN Touring Car Wanted, such as Hupmobile, Studebaker, Maxwell, or similar.—"Z 1923, Car," this office. F

SAXON, Morris Oxford, or similar light Car, Wanted; good condition essential.—"Z 1921, Motor," this office. F

WANTED, Saxon, or similar seating capacity car; state date of manufacture, make, condition, and price.—McGee's Garage, Ardee. A

MOTOR CYCLES.

"A1" MOTOR Cycles—Big Stock of Secondhand B.S.A., Douglas, Triumph, also a few Lightweights and Combinations; get on our waiting list for Sunbeams, P. and M. New Imperial Jap, Levis, and Diamond. 'Phone 2010, or call to Wayte Bros., Ltd., Lemon st., off Grafton st. T

CLYNO, DOUGLAS, TRIUMPH, MOTOR CYCLES. 5 GOLD MEDALS IN IRISH 24-HOURS' TRIAL. WALLEN, TRINITY ST. GARAGE. T

AT Woods', Westland Row—Large Stock B.S.A. Motor Cycle Parts, Chains, etc.

"BAT-JAP" and SIDECAR (Coach Built, Spring Frame, Grado Pulley, First-class order ... £50

"TRIUMPH" and SIDECAR (3½ h.p.), 3-speed Gear, Perfect order ... £60

Also the following, which need overhauling:—"DOUGLAS" 2¾ h.p., complete with Magneto ... £35

"PEUGEOT," complete with Magneto ... £20

"F.N." 2¼ h.p., complete with Magneto ... £15

"F.N." 4 Cylinder ENGINE, Countershaft Drive, Complete with Magneto ... £20

EAGER'S GARAGE, SOUTH CIRCULAR ROAD, DUBLIN. F

ADVANCES on Motor Bikes, Cars, Jewels—Gorman, Pawnbroker, Winetavern st., opposite Four Courts, new garage. T

BABY Levis, perfect condition, £33.—Barron, 3 Upper Camden st. F

COACHBUILT Sidecar left for Sale at Cycle Depot, 30 Lincoln place; £15 10s.

DOUGLAS Motor Cycle for Sale; just overhauled; £48.—"Z 2112, Cycle," this office.

FOR Sale at Sewell's To-day, 4 h.p. Zenith Jay, graduate gear, with Milford Sidecar; perfect running order.

FOR Sale, 2-Stroke 2 Speed Sun Motor Bicycle, as new; has run about 1,000 miles.—Mr. Connellan, Drogheda st., Balbriggan, Co. Dublin.

FOR Sale, Motor Cycle, A.J.S., 2¾ horse power, countershaft, 2 speed gear, hand controlled clutch, lamp and horn; £52; seen Dublin.—B 567, this office.

FOR Sale, 1914 7/9 Indian and Sidecar, in splendid order, price £70, cheap. Seen Thompson's Garage, 3 Burgh quay.

FOR Sale, Motor Bike, Harley Davidson, 1916, with Montgomery coach built sidecar, not much used, good condition, with lamp and horn; last offer £75. To be seen at A. F. Walker, 35 Dublin st., Carlow.

FOR Sale, 1916 Model 4 h.p. B.S.A. Motor Bicycle, 3 speed, countershaft gear, complete with coachbuilt sidecar; headlight and generator, perfect condition. What offers?—"Z 1965, Bicycle," this office.

GLORIA Wicker Sidecar, complete, in good condition, for Sale; just re-enamelled and varnished.—25 St. Mary's road, South.

HARLEY-DAVIDSON and Sidecar, 7-9 h.p., 1917, in perfect order, left to be Sold at Pike's Garage, Annerley place, off Aungier st., Dublin.

HUMBER Motor Cycle, 3½ h.p., new tyres, first class running order; £30.—Captain Maguire, Renmore Barracks, Galway.

RUDGE, 3½ h.p., T.T., £35. Apply 26 North Frederick st.

TRIUMPH, 3½ h.p., 1913, free engine, Bosch magneto, complete, with lamp; not used during war; £55; any trial.—"Z 2060, Triumph," this office. F

TWIN Cylinder Motor Cycle and Sidecar, £40 or offer; seen in Leixlip.—"Z 2114, Cycle," this office.

4¼ WOLF Combination, Jap engine, kick starter, 3 speeds, new condition; bargain, £80.—B 471, this office.

4¼ H.P. Bradbury, with Sidecar, waterproof, Bosch, Phillipson pulley, £44.—Hill, Castlebar.

4¼ H.P. Countershaft B.S.A., Wicker Sidecar, perfect order; any trial.—102 Donore terrace.

8 H.P. new Imperial J.A.P. 1919 Combination, Willowbrook Sidecar, De Luxe hood, side curtains and screen, complete and ready for road, lamp, horn, etc.; immediate delivery; £175.—B 532, this office.

1915 RUDGE Multi, 3½ h.p., and Rudge coachbuilt Sidecar, in good order; seen Enniskillen.—"Z 2046, Multi," this office.

1919 INDIAN Combination, Coachbuilt Sidecar, 3 speed, kick starter; seen Dublin.—"Z 2151, Indian," this office.

WANTED

WANTED, Light Weight Motor Cycle, also Lady's Bicycle and Boat-shape Pram.; repairs no objection.—B 440, this office. E

WANTED, Motor Cycle, first class make, late model, in good order, countershaft, to take sidecar; state price, etc.—"Z 2088, Cycle," this office. F

LORRIES, VANS: MOTOR & STEAM HAULAGE.

FOR Hire, 4 Ton Petrol Lorry Tonnage or daily hire rates on application to T. W. Millar, Motor Engineer, 22 City quay, Dublin. 'Phone, 286. T

TWO Fords, 1916, fitted with Hudford units attachments, lorry body, cab over driver, in good order; price £200 each.—Walter Kehoe, Pembroke road, Carlow.

1919 FORD Van, never used; also Calthorpe Two Seater, in perfect running order. Apply Northern Hotel, Amiens st. A

ACCESSORIES, TYRES, ETC.

FOR Sale, E.T.G. Magneto, clockwise.—Woods, Charlemont st., Harcourt road. E

FOR Sale, four cylinder Magneto, clockwise, £8; and Landaulette Body; make good taxi.—17 Castle st., Dalkey. E

PAIR Lucas Brass Self Contained Head Lights, perfect order, for Sale at Sewell's.

WANTED

WANTED, Crank Shaft for Model 80 Overland Car; state price.—Cooney Bros., Motor Engineers, Carrick-on-Suir. E

WANTED, Generator, Head Light, 2 Side Lamps, spare Wheel, Cushions for Ford Car.—B 614, this office.

BODIES.

WANTED, a Landaulette or Limousine Body; give particulars of same.—The Abbey Garage, Drogheda.

WANTED, Landaulette Body, suitable for Model 75 12 h.p. Overland Car, good condition; cheap.—B 692, this office. A

BICYCLES.

"A1"—NO shortage of Pedal Cycles; hundreds to choose from; Durables, Swifts, Vindec, Tradesmen's Carrier Tricycles and Bicycles; Repairs and Sundries.—Wayte Bros., Ltd., Lemon st. 'Phone 2010. T

ATTRACTIVE Announcement—Royal Frankfort Cycles are now reduced as follows:—Standards from £13 13/- to £11 11/-; Special Models from £16 16/- to £15 15/-; All Weather Models from £16 16/- to £15 15/-; Royal Models from £19 19/- to £16 16/-. Hundreds of Secondhand Cycles, all makes, also equally reduced; agents supplied; easy terms cash.—J. Fitzgerald, 128 Stephen's Green. Factory, 50 Rathmines road. T

BOYS' and Girls' Cycles, all sizes.—Price Brothers, Chatham st., Grafton st.

CAMPION, Swift, and Royal Enfield Cycles; also Children's Tricycles, from £2 5/-; all Accessories stocked, at Campion Cycle House, 26 Bachelor's Walk, Dublin. Open until 7.

FOR Sale, Beeston Humber Cycle, small size, never used, in perfect order; £15.—B 680, this office.

GIRL'S Juvenile Cycle, splendid order and condition; bargain.—B 651, this office.

LADY'S Bicycle, good order, 24" frame. Sell £6. Seen 31 Upper Pembroke st.

PREMIER, Elswick and Ariel Cycles, all High Grade. Sole Agent, Kelly, Bachelor's Walk, Dublin. 'Phone 1560.

RALEIGH, Enfield, Swift, three speeds.—Price Brothers, Chatham st., Dublin, and Portarlington. 12 29

SEND your Bicycle to be Enamelled at Graham's, 109a, Lower Baggot st., and be satisfied. A

SECONDHAND (Gent's) B.S.A., 26in., £10; Raleigh, 3-speed, gear case, 3 speed, 26in frame, B. 90 or £13 10/-.—Evans' Depot, Lincoln place.

THE Aston has been the first choice of Cyclists for over a quarter of a century, that is the reason why you see so many thousand Aston Cycles on the road to-day, remember it is the best touring machine. Easy payments from 17/6 per month. Full particulars from Stevens' Cycle Depot, 5 Aston's quay, Dublin. E

CHAUFFEURS, MECHANICS.

WANTED

CHAUFFEUR Wanted, married (Protestant), with young family for school, country place; do running repairs, Ford; state age, number and ages in family, experience, wages expected with house, milk, vegetables, firing.—"Z 2107, Chauffeur," this office. F

FIRST class Motor Mechanic for big garage, able to work electric sets. Copy references and wages required to B 597, this office. F

RELIABLE, single Man, abstainer, Drive and look after Motor, pumping engine, gas plant, etc. Full particulars to D. Watt, Glendalough House, Annamoe, Co. Wicklow.

WANTED Immediately, first class Motor Mechanic; must have thorough knowledge Ford cars. State experience, age, references, etc., and wages required. Gilbride, Sligo.

WANTED immediately, first class Cycle Mechanic; one having knowledge motor cycles preferred. State experience, references, etc., and wages required. Gilbride, Sligo.

WANTED, good Motor Mechanic. Apply, references and full particulars, Morgan Bros., Roscrea. E

WANTED, Chauffeur Groom, Ford Car. Apply, with copies of discharges, stating terms, to Major Bennett, D.L., Grange, Birr.

DISENGAGED

A GARAGE Foreman requires responsible position with good firm; long experience with commercial and private vehicle work.—"Z 1950, Foreman," this office. E 27

CHAUFFEURS CONTINUED. DISENGAGED.

CHAUFFEUR Mechanic, married, R.C., recently demobilised, seeks situation, private or garage; excellent pre-war references; all round experience; knowledge of electric plant; references when suited.—"Z 1884, Chauffeur," this office. F

CHAUFFEUR, married, would assist housework or garden; highly recommended.—Gartner, 4 Lennox st. E

CHAUFFEUR, single, disengaged; 4 years' city and country experience, running repairs.—Chauffeur, 12 Dame st.

CHAUFFEUR, certified, can do all running repairs; private situation preferred.—"Z 1903, Chauffeur," this office.

CHAUFFEUR, certified. Wants situation; well recommended; 4 years' experience; any make of car; running repairs. Reply "Z 1913, Chauffeur," this office.

CHAUFFEUR, married, 14 years' driving experience in private service; can do all running repairs and vulcanising; first class reference.—"Z 2110, Chauffeur," this office.

EXPERIENCED Driver wishes situation; lorry or touring car; any make of car.—B 700, this office.

FIRST Class Motor Engineer Wants responsible Position, or Private Overhauls and all Electric Work; first class references.—B 243, this office.

GROOM Chauffeur, pre-war motor driving; long service; highest references.—B 554, this office.

YOUNG Man, I.C., has certificate, would go as Improver in driving or garage; splendid references.—"Z 1914, Chauffeur," this office. X

FISH KETTLE. ALUMINIUM PRESERVING PANS

ENAMEL WARE — TIN WARE — WOODEN WARE | PRESERVE THE ORIGINAL FLAVOUR OF THE FRUIT | TABLE CUTLERY — ELECTRO PLATE — LEATHER GOODS

Hearth Furniture, Hearth Rugs, Bedsteads, Bedding, Baby Carriages.

Large Stocks to Select From.

THOS. McKENZIE & SONS, LTD., GREAT BRUNSWICK STREET, DUBLIN.

SITUATIONS CONTINUED (FROM PAGE 1.)

MANAGER Wanted to supervise the felling, hauling, and loading of heavy timber. Apply, stating salary, with copies references, "Z 1942, Manager," this office. F

MILLINERY, Mantles, etc.—Wanted, immediately, a young Lady as Junior Assistant for above, in a midland town. Send replies, with references, etc., to "Z 1920, Junior," this office. F

MILLINERY and Sales—Wanted, smart Trimmer, accustomed to Ladies' Outfitting Sales. Apply, stating salary, references, "Z 2027, Trimmer," this office. F

NORTH Circular road—Advertisements for this Paper received by Mr. Lonergan, Newsagent and Confectioner, Ye Olde Tolle House, Phoenix Park Gate, North Circular road. X

ORGANIST Wanted for Birr Parish Church (Protestant), at salary of £50 per annum. Applications, with copies of three testimonials, to Capt. H. Whitefield, "Hillside," Birr. A

PRESERVING Fruit without Sugar—Valuable directions are given by Molly Bawn in the Women's Page of the "Weekly Irish Times." On sale to-day. Price 1½d.

PROBATIONERS—Wanted, well educated Protestant Girls; salary, indoor uniform. Apply Lady Superintendent, Home for Protestant Incurables, Cork. A

PUPILS Wanted, Private Motoring Course; reasonable, unlimited; Ford mechanism, driving.—"Z 2115, Pupils," this office. B

RELIABLE Grocer's Assistant Wanted for Wholesale and Retail Business in provincial town; religion R.C.—"Z 2165, Assistant," this office. B

SMART Girl Apprentice Wanted for Drapery Sales.—Douglas, Drapers and Outfitters, Parnell st.

SMART Girl required to take Charge of Branch Shop; experienced; good wages; copies of references.—B 544, this office.

SHOP Assistant Wanted.—Hafner, South George's st.

SHORTHAND Typist Wanted with experience of office work. Apply in own handwriting, stating wages expected, B 450, this office. A

THOROUGHLY experienced Watchmaker Wanted; permanent.—B 251, this office. E

TAILORESS Wanted, thoroughly experienced Tailoress, also Coatmakers; permanent, and good wages.—Brown, Thomas, Grafton st., Dublin. E

VANMAN and Porter Wanted. Apply 21 Moore st.

WANTED, Watchmaker or Improver, Protestant, South of Ireland. Reply, stating experience and salary required, to "Z 4504, Watchmaker," this office. T

WANTED, young Lady Confectioner for Bakehouse in Belfast. Apply "Z 4803, Confectioner," this office.

WANTED immediately, protestant Lady Companion for slight mental case, neighbourhood Dublin.—"Z 1892, Companion," this office.

WANTED, young Lady Assistant; experienced preferred.—Pillar House, Jewellers, Henry st. E

WATCHMAKER Wanted; must do turning, etc.; constant employment; good wages to steady man.—Pillar House, Jewellers, Henry st.

WOODWORKING Machinist—Wanted, all round Woodworking Machinist.—Hearne and Co., Ltd., School and Church Manufacturers, Waterford.

WANTED, General Wood Turner immediately. Apply, with references, stating wages, to "Z 1998, Turner," this office.

WANTED, Rent Collector, live in, manage two good Houses, Clarendon st., weekly tenants.—"Z 2145, Collector," this office.

WATCHMAKER or Improver Wanted, Protestant, seaside, South. Apply "Z 1974, Improver," this office. A

WANTED for Counting House, Wholesale Drapery, an intelligent Youth as Apprentice; progressive salary from commencement. Apply B 490, this office.

WANTED, young Man, as Improver to the Bakery Trade; R.C. Apply, giving particulars experience, wages, etc., to "Z 2013, Improver," this office. E

WANTED, young Lady Clerk, as Ledger Clerk; state where educated, experience, age, etc.—B 554, this office.

WANTED, reliable Mother's Help, for farm house (I.C.). Apply Mrs. Tarleton Cotton, Ballinvalley House, Killeigh, Tullamore, King's Co. E

WANTED, young Girls without previous business experience, to train in Office Routine.—B 571, this office.

WANTED, immediately, Man with thorough knowledge of Hardware, capable of checking books and collecting accounts; also a Man to take Charge of Sawmill, capable of converting round timber, and good references required.—"Z 2056, Man," this office.

WANTED, Protestant Housekeeper; good plain cook; well recommended; country place; small family.—"Z 2077, Housekeeper," this office. F

WANTED, Junior Shorthand Typist (Protestant), temporary; state salary and experience.—B 488, this office.

WANTED by old established Insurance Office, Clerk, with policy drafting and guarantees; state experience and salary required.—B 666, this office.

WANTED, young Woman, Protestant, Assistant for the Grocery and Provisions for country town; indoor; state salary, age, and references.—"Z 2117," this office.

WANTED, respectable Boy as Messenger; smart and well recommended.—J. H. Webb and Co., Corn-market.

WANTED, Lady as Assistant in the Fine Art and Antique Trade by a well known Firm in Dublin; experience not necessary; the position will be given to a person of artistic taste, good appearance and education; lady of education essential. Apply, with particulars, B 555, this office.

WANTED, smart Boy for city office; state age, references, and salary expected.—B 558, this office.

WANTED, Nurse Companion for invalid lady; outdoor; person literally dealt with. Apply Superintendent, Sheil's Institute, Armagh.

WANTED immediately, smart Junior Bookkeeper; must be correct at figures. Reply, stating salary, references.—B 501, this office.

WANTED, Lady Help, 25 to 30, £18-£20; small family; no maid kept; help given; comfortable home.—"Z 1962, Help," this office.

WANTED, Assistant Salesman in large Ironmongery Establishment; one having a knowledge of electrical goods would be preferred. Send full particulars by letter to B 489, this office. X

WANTED, for town in West of Ireland, an experienced Pianist, for Picture Show; good salary to suitable person. Apply "Pianist," Irish Times Office.

YOUNG Girl Wanted, able to make Children's Clothes neatly and assist in shop; state salary and experience.—B 608, this office.

YOUTH over 16, well educated, Wanted; 10 shillings weekly state age, where educated, with whom recommended; hours 8.30-5.30. Apply in own handwriting, Managing Director, Brooks, Thomas, and Co., Ltd., Sackville place, Dublin.

YOUNG Man with knowledge of Grain Trade required by Firm in Southern city. Apply, stating age, experience, and salary expected, B 676, this office.

REPRESENTATIVES WANTED.

AGENTS Wanted to Sell Profitable Goods of every kind; catalogue free.—May (153), George st., B'ham. T

AGENT Wanted for Dublin and District; good knowledge and connection Iron and Steel Trades. Apply to Manager, Robert Grace (New York), Iron and Steel, 31 St. Vincent place, Glasgow.

APPLICATIONS are invited from two Gentlemen to act as full or spare time Representatives for a Manufacturing Firm in and out of Dublin; must possess good personality, and be capable of interviewing heads of firms; hours, good income and permanency to gentlemen with splendid selling abilities. Reply, stating full particulars of past experience, age, last employment, in confidence, A1466, this office. X

ENGLISH Manufacturers' High Class Boot, Floor, Metal Polishes and Sundries, require Representative for Dublin and district; salary and commission.—"Z 2021, Representative," this office.

GENERAL Agent Wanted for Dublin and vicinity for Sale of the "Good Housekeeper Suction Sweeper," a wonderful "Mechanical Broom" retails 35/-. One agent in Yorkshire has sold over 20,000.—The Rowes Vacuum Cleaner Co., 120 Victoria st., London, S.W. 1.

LADY Canvasser required; commission; Confectionery; state experience.—B 530, this office. F

SALE Agents Wanted for the Sale of "Betterway" Interchangeable Signs in Dublin and South of Ireland; commission basis only; first class terms, with good references required.—Evans, 4 Eagle st., London, W.C.1. E

AGENCIES AND SITUATIONS WANTED.

OFFICE, demobilised, 1½ years' commercial experience, wishes to represent good house, any line; excellent connections, through several counties S.E. Ireland; highest testimonials.—"Z 2152, Officer," this office. B

YOUNG Man, having central offices, open to take up Agency. Full particulars B 590, this office. A

LEGAL.

BOY, intelligent, Protestant, Wanted, Dublin Solicitor's Office; good salary.—B 460, this office.

LADY Shorthand Typist required for the country, experienced in the work of a Solicitor's Office. Please state ability, experience, salary required, and copies testimonials to "Z 1510, Typist," this office.

REQUIRED, by Dublin Firm of Solicitors, respectable Youth, aged about 16 years. Apply, with copy testimonials, to B 618, this office.

SOLICITOR of experience desires to obtain position as Manager of Partner in Dublin firm of standing.—"Z 1834, Solicitor," this office. E

YOUNG Man desires position in Solicitor's Office; has practical experience in same.—B 533, this office. A

MEDICAL.

NEWRY UNION. FORKHILL DISPENSARY DISTRICT. MEDICAL OFFICER WANTED.

The Board of Guardians of this Union will at their meeting on Saturday, the 13th September, 1919, proceed to appoint a Medical Officer for the Forkhill Dispensary District at a salary commencing at £150 per annum, rising by triennial increments of £10 to a maximum of £180 per annum, with the usual registration and vaccination fees.

The person appointed must reside in the district, and will also become Medical Officer of Health for the district at a salary of £15 per annum, which will be paid by the Newry No. 2 Rural District Council.

Applications will be received by me up to 5 o'clock p.m. on the 12th September.

Personal attendance necessary on day of election.

By Order,

W. B. O'DONOGHUE, Acting Clerk of Union.

Clerk's Office, Newry Union, 25th August, 1919.

CHEMIST'S Assistant required; capable, energetic; good dispenser essential; full particulars.—Clarke, Chemist, Cavan.

CHEMIST'S Assistant required, R.C., Midlands; short hours. Particulars, "Z 2094, Assistant," this office.

CHEMIST'S Assistant seeks engagement in city or suburban Pharmacy.—"Z 2135, Chemist," this office.

DENTAL Practice—To Let, fully Furnished House, Surgery, and Workshop, good country town; splendid opportunity for good Man.—"Z 2038, Practice," this office.

DENTAL Mechanic or Improver seeks position with a qualified Dentist, city; can assist in surgery.—B 435, this office.

DENTAL Mechanic Wanted, able to assist in surgery; state salary.—Nolan, 67 Quay, Waterford.

MANAGER or Senior Assistant Wanted immediately, seaside town, northwest; state salary, references.—Doorly, Chemist, Dundrum.

QUALIFIED Assistant, Lady, seeks post; experienced in dispensing; well recommended.—"Z 2036, Assistant," this office.

WANTED, young Operator Mechanic, to take entire charge of country practice; live in; salary or share.—"Z 2059, Operator," this office.

WANTED, experienced Assistant as Locum for two months, or for one month, indoors. Apply immediately, with particulars, to Boyers, Medical Hall, 20 Knox st., Sligo.

MEDICAL CONTINUED.

WANTED, experienced, unqualified Assistant to do Locum for a month, Midlands.—"Z 2132, Assistant," this office.

WANTED, Chemist's Assistant, Southern town; outdoor; state usual particulars and salary required.—"Z 2134, Assistant," this office. A

WANTED, Manager for Dental Practice, Dublin; splendid opportunity for good operator and disciplinarian. Apply, stating age and salary expected, to B 661, this office.

YOUTH required for Pharmacy in Dublin suburb; indoor or outdoor; prelim. exam essential.—B 402, this office. F

EMPLOYMENT WANTED.

A YOUNG Man desires employment, clerical or otherwise; recommended.—B 507, this office. B

BUSINESS—Parents of respectable Protestant Boy, leaving school, wish to hear of vacancy in good Hardware and Implement House, where he will get thorough knowledge of the business; North preferred.—"Z 2102, Vacancy," this office. B

CARETAKER—Rev. Fred. C. Gibson wishes to recommend highly Woman as Caretaker of Offices, or Rooms.—B 498, this office.

CLERGYMAN'S Daughter, highly recommended, would undertake Secretarial or light duties for comfortable home; references exchanged.—B 311, this office. E

COMPANION Housekeeper wishes re-engagement; highest references.—"Z 1734, Companion," this office.

DRAUGHTSMAN desires Spare Time Work; excellent references; terms moderate. Apply 130, Irish Times Office, Bray. C

FIRST class Housekeeper seeks post where large staff is kept; highest references; salary 40.—"Z 2076, Housekeeper," this office.

GROCERY and Provisions—Young Man, six years' experience, three city, desires change; excellent references.—B 554, this office. A

GENTLEWOMAN, I.C., hospital trained, desires position as Nurse Companion to Invalid (Gentleman preferred); highest references; Dublin or suburbs.—"Z 2051, Companion," this office.

GROCERY—A respectable young Girl seeks a vacancy in above; has some house experience; country town preferred; highest references.—"Z 2129, Girl," this office.

GENTLEMAN and his Mother would Caretake large country house in South of Ireland, for winter, and maintain garden.—B 664, this office.

HOUSEKEEPER (Protestant) to gentleman, Good Cook, or Companion to elderly lady.—Henderson, Rosslyn, St. James' Park, Belfast.

LADY, widow, elderly, capable, energetic, desires post as Housekeeper to single lady or gentleman; good kept.—"Z 1907, Housekeeper," this office. E

LADY seeks position as Housekeeper to gentleman; Protestant; highest references.—B 380, this office.

LADY will take entire work of small house for one or two people; suburbs or Dublin; salary £18.—"Z 2034, Work," this office.

LAUNDRY Manager and Manageress (Man and Wife), now managing two large London Laundries, desire joint position, or otherwise, in Ireland; each has over 20 years' experience; highest references. Now visiting Dublin for interview September 1st.—C. M., 63 Anerley road, West Ealing, London.

MILLER wants situation as Rollerman, Millstone Dresser, and Charge Hand; good references.—B 313, this office.

MAN wants position as Van Driver; strict T.T.; can give cash security.—B 253, this office. A

NURSE, fully qualified, recently demobilised, with private experience, desires post as hospital or private nursing; highest references; any part of Ireland; Dublin.—"Z 2109, Nurse," this office.

PENSIONER Quartermaster-sergeant requires situation as Timekeeper, Storekeeper, Checker, or any Position of Trust; exemplary character.—B 559, this office.

PROTESTANT Housekeeper, where maid kept; one or two gentlemen; in or near Dublin; salary about £30.—B 441, this office. B

RETIRED Civil Servant wishes light work 3 or 6 hours daily, Office or House.—B 423, this office.

RESPECTABLE Widow, disengaged, wishes to hear of vacancy as Housekeeper to gentleman; Dublin or private residence; excellent references.—B 503, this office.

RESPECTABLE Youth (15) would go as Apprentice to Family Grocery and Provision Business; excellent references; indoor preferred.—B 482, this office.

RESPECTABLE Lady wishes post Hotel or Private Bar; thorough experience; highest references.—"Z 2030, Lady," this office. A

SHORTHAND Typist, first class certificate, not out before.—B. D., Old Bridge House, Milltown.

SHORTHAND Typist—Young Lady desires position.—B 506, this office.

SHORTHAND Typist leaving College, good knowledge of Bookkeeping, desires position.—"Z 1982, Typist," this office.

SUPERIOR Housekeeper disengaged; hotel or business house; take charge of staff; excellent carver.—B 407, this office.

SUPERIOR young Protestant Girl seeks post, Mother's Help; fond of children, used to boarding; highest references.—"Z 1955, Help," this office.

TO Horse Owners, etc.—Married demobilised Man, horse, practical experience agriculture, all stock, horse expert every branch, exceptional ability, seeks permanent position any capacity; highest references; hunter, all phases; interview any time; adaptability.—D 904, Irish Times Office, Kingstown.

TRAINED Nurse (Protestant), would take chronic case, lady or gentleman.—R O 454, Irish Times Office, Rathmines.

WELL educated Girl seeks Clerical Post; two years' experience in Government office.—B 387, this office.

YOUNG Woman desires position as Mother's Help; good references; Sligo locality preferred.—"Z 2065, Help," this office.

YOUNG Man (22), education equivalent to course for B.A. literary, would go as Secretary or Companion to lady or gentleman; highest references.—"Z 2090, Man," this office.

YOUNG Lady wishes position as Barmaid in good class Hotel in Dublin; 6 years' experience in England.—"Z 2147, Lady," this office.

YOUNG Lady, I.C., 24, wishes situation as Lady Help or Care couple of Children, first lessons.—"Z 2125, Help," this office.

YOUNG Lady, Protestant, 21 years, 4 years' experience General Drapery (indoor), first class hand, good appearance; Co. Cork preferred.—"Z 1957, Lady," this office.

YOUNG Man seeks situation as Van Driver or Ford Motor Driver; recommended.—"Z 2171, Man," this office.

MALES WANTED.

CHARGE for Advertisements under this Heading—12 words, 6d.; every successive word, 1d. To those seeking employment four insertions allowed for price of three.

A FOOTMAN or Hall Boy on probation Wanted immediately, Protestant; butler and hall boy kept; state wages, experience, height. Apply by letter, Box 840, Eason's Advertising Agency, Sackville st., Dublin.

CHEF (First Class) required for Officers' Mess of a Regular Regiment; good wages; good quarters and good wages; permanency. Write, giving full experience and qualifications, or apply Irish Times Registry.

FAMILY Wanted, man gardener, wife laundress, son cowman; £80 (indoors).—"Z 1281, Man," this office. 12 18

GARDENER Wanted, £36, indoors; if married wife laundress.—"Z 1979, Gardener," this office. 12 18

GROOM Wanted, single; copies of discharges, stating age.—Barker, Ardnare, Oldbridge.

GARDENER, Head, Working, understanding fruit, flowers, vegetables, glass; single; R.C.; send copies, state wages.—O'Reilly, Columbet, Streete, Westmeath.

GARDENER, Working, Wanted for a small place, near Dublin, active Man, who understands his duties, outside and inside; send copies discharges, age, number family, wages required; lodge provided.—"Z 1999, Gardener," this office.

GENERAL Handy Man Wanted, able to trap rabbits; Protestant house; good allowances; send references.—"Z 2164, Man," this office.

LABOURER Wanted (Protestant), married, to work in garden or farm, gentleman's place; demobilised man preferred; one with young family preferred, for a wages of; state age, number and ages in family, expected with cottage, milk, vegetables, firing.—"Z 2108, Labourer," this office.

MAN Wanted, green garden, generally useful; £24 indoors.—"Z 1280, Man," this office. 12 18

PROTESTANT Butler Wanted for Co. Wicklow, unmarried. Apply Matron, Irish Times Registry Office.

RABBIT Trappers Wanted immediately, 40,000 couples to kill; excellent places; new tackle, housing supplied; good pay; practical man only required.—Apply B 508, this office.

WANTED, good Gardener three days weekly, constant, Rathgar district.—B 444, this office. E

WANTED at once, strong Lad to work in Kennels. Apply J. Pickersgill, The Kennels, Crossakiel, Co. Meath.

WANTED, Tractor Driver Mechanic, to drive Austin Interstate tractor, at once.—"Z 1997 Tractor Driver," this office.

WANTED, Working Gardener, chiefly vegetables and fruit; energetic single Man (I.C.) to live indoors; two miles from railway, Co. Kildare; care horse and pig; state salary required.—"Z 2047, Gardener," this office.

WANTED at once, Herd Shepherd, willing to be useful; 30/- a week, wool house, and milk. Send references to Mrs. Gamble, Bury House, Athy.

WANTED for West of Ireland, good General Man, single; good milker, able to plough and drive; wages £26 a year (indoor).—"Z 2083, General Man," this office.

WANTED, Working Gardener and Steward, active man, married; no family; Wife look after gate; house, fire, and milk free. Application to Thomas F. Battiscombe, Westport Lodge, Westport, Co. Mayo.

WANTED immediately, Hall Boy, Protestant preferred; age about 17; state terms.—Viscountess Ashbrook, Castle Durrow, Queen's Co.

WANTED, two experienced Boys for College (South); good references required.—"Z 2115, Boys," this office.

WANTED, Gentleman (young) to act as Steward, help on farm; comfortable home; state own experience, salary, references exchanged.—"Z 2127," this office.

WANTED, two Protestant Married Couples, gentlemen's places, Mayo, Man gardener and generally useful; Wife help housework; Couple for Wexford, Man caretaker farm. Reply "Z 2140, Couples," this office.

WANTED, married Shepherd to look after flock of Cheviot Sheep on mountain; must be active and experienced man, with good discharges; good wages, perquisites given. Apply, sending copies of discharges, to Roger Sweetman, Derrybawn, Glendalough, County Wicklow.

WANTED, Man to drive tractor and make himself useful on farm; house found if required; good wages. Apply Manager, Kilgibbon House, Enniscorthy.

WANTED, Yardman to take charge of stock and milking machine; one to help in yards; wife to manage small dairy and fowl; good wages; house and work found for others in family if required. Apply "Z 2137, Yardman," this office. B

YARDMAN Wanted, small family (Protestant preferred), for care country place; Wife take charge small dairy and care of fowl; must be able to do milking of the cows; comfortable place.—B 450, this office. E

MALES DISENGAGED.

CHARGE for Advertisements under this Heading—12 words, 6d.; every successive word, 1d. To those seeking employment four insertions allowed for price of three.

ACTIVE, experienced Garden Assistant requires employment; undertake milking; no horses; lodge required.—B 366, this office. E

AN experienced young Man (I.C.) as to Odd-man, indoor, out; garden, pony, trap, etc.—B 364, this office. B

A THOROUGHLY experienced Steward, disengaged; highly recommended.—B 361, this office.

A HEAD Working Gardener, young, married, seeks engagement; experience all branches, highly recommended.—"Z 1985, Gardener," this office.

After the Horse Show Visit LEE'S.

Our Houses are conveniently situated.

BLANKETS.

We desire just now to draw particular attention to the new deliveries of Blankets we recently received. Most people will not easily forget the difficulties experienced in obtaining Blankets during last winter—owing to the inadequate supplies available—and the hardships and inconveniences suffered in consequence.

Although unlimited quantities are far from being obtainable at present, we succeeded in placing contracts when the Control ceased, at the lowest point reached, and have now received delivery, which leaves us in a position to execute at advantageous prices to the Customer, any order which may be entrusted to us at at our Dublin or suburban Houses.

MARK THESE PRICES.

Medium White Wool Blankets, Blue Headings, 36/-, 42/-, and 48/-.

Special White Wool Blankets, Blue Headings, 45/6, 52/6, and 58/6.

All Wool White Irish Blankets, Plain Headings, 58/- and 64/-.

All Wool White Irish Blankets, Blue Headings, 70/-, 80/-, and 90/-.

Special Clearance Lines in White All Wool Irish Blankets, greatly reduced (about 50 pairs), 42/- to 95/-.

Visitors may have Orders sent by post to their home address for One Shilling per pair extra.

We believe these prices cannot continue in force for very long, as the Market is still going up.

Also a Large Stock of Household Linen Goods, including Sheets, Table Cloths, Towels, etc., at very reasonable prices.

Edward Lee & CO., LTD.

Household Drapers & Furnishers, DUBLIN (48 Mary Street), Rathmines, Kingstown, Bray. Country Branch— Tyrrellspass, County Westmeath.

MALES CONTINUED.

AS Assistant Waiter, Pantryman, Indoor Manservant; highly recommended.—B 512, this office. A

CAPABLE, obliging Working Gardener requires situation; no family; woman undertaking milking; wages 26/-, full perquisites.—M 369, this office.

COACHMAN seeks situation; married; Protestant; age 45 years; demobilised; no incumbrance; drives double and single harness; would help in garden or grounds; well recommended; please state terms.—"Z 1945, Coachman," this office.

FARM Steward, capable in buying and selling, with long experience, seeks engagement; Protestant, married. Wife excellent dairymaid; good discharges.—"Z 2159, Steward," this office. F

GARDENER, fully qualified, seeks engagement; wages 40/- and usual allowances. Particulars from E. co. M. Rowan and Co., Seed, Bulb, and Plant Merchants, 51, 52 Capel st., Dublin.

GARDENER Requires situation; married, one child; good experience; milk if required.—Roche's, Moreampton road, Donnybrook.

GROOM Coachman and General Man disengaged; thoroughly understands everything connected with gentleman's place; married, Protestant; highest references.—B 585, this office.

GROUND Laid Out, Rockeries, Steps, and Pergolas; Work erected by Contract.—Gorman, No. 567 N.C.R.

GARDENER (Head Working); life experience in all branches; see work in garden.—"Z 1919, Gardener," this office.

GROOM Coachman wishes situation, with Sons; understands hunters, harness, broken mares, etc.—"Z 1915, Groom," this office.

GARDENER (Head Working) open to re-engagement; thoroughly experienced; highly recommended.—"Z 1966, Gardener," this office.

GARDENER (Head, Working, understands his business in all branches; highly recommended; indoor.—McGrath, Oberstown, Sallins.

GARDENER Wants daily work, Rathmines district; thoroughly experienced glass and outdoor; well recommended.—"Z 2022, Gardener," this office.

GARDENER, thoroughly understands his business all branches; recommended; terms.—"Z 2077, Gardener," this office.

GARDENER, experienced all branches, desires place, Co. Dublin.—902, Irish Times Office, Bray.

GROOM Coachman, single, understands hunters; light weight.—P. S., 54 Dawson st.

GENTLEMAN'S Son desires work; good milker, herd, cattle; takes himself generally useful; or situation as Under Gamekeeper or Keeper on rough moor.—"Z 2168, Work," this office.

HEAD Steward or Under Steward, with two or three working Sons; highest testimonials; excellent experience of farming and machinery, buying and selling of stock, and clearing of demesne in same.—Giltrap, Lemon, Navan, Co. Meath.

HEAD Groom, superior, wishes permanent situation; Protestant; married.—"Z 2040, Groom," this office.

JOB Gardener requires constant or daily Work.—B 497, this office.

LAND Steward open for engagement; Wife milk and manage dairy, or poultry.—"Z 2156, Steward," this office.

MARRIED Man, disengaged 1st September, wishes to hear of vacancy as Working Foreman; plain gardening, knowledge of all farm work; long, satisfactory discharges.—J. C., Irish Times Office, Kingstown.

SITUATION Wanted, Herd, eventually; R.C., age 40, single; indoor.—B 448 this office.

SHEPHERD seeks engagement, capable of managing a flock; highest references.—"Z 2157, Shepherd," this office.

WORKING Stud Groom (single) seeks situation; understands hunters, brood mares, and foals; will be disengaged September 8th; long and satisfactory discharges.—"Z 2081, Groom," this office.

WANTED, situation as Herd and General Man; married; R.C.; excellent discharges; state wages and allowances.—"Z 1405, Herd," this office.

WORKING Stud Groom (single) seeks situation; understands hunters, brood mares, and foals; will be disengaged September 8th; long and satisfactory discharges.—"Z 2081, Groom," this office.

YOUNG Man, Protestant, experienced indoor servant; can drive, care pony, trap; well recommended.—Gordon, c/o Wilde, Bray.

YOUNG Man desires position, Hotel or College; indoor or outdoor.—B 431, this office.

YARDMAN, Single, seeks situation; experienced cattle; long discharges.—"Z 2130, Yardman," this office.

DOMESTICS WANTED.

HOTELS

There is a Large Demand for HOTEL ASSISTANTS OF ALL DESCRIPTIONS, and Girls to Train as such. Apply at once MATRON, REGISTRY, IRISH TIMES. No Fees Charged. X

A WORKING Housekeeper Wanted, two in family; good needlewoman; look after fowl and dairy; a servant kept; must be middle-aged.—"Z 1940, Housekeeper," this office.

BACHELOR requires Working Housekeeper for Flat, with other maid; state wages.—B 565, this office. F

SCULLERYMAID Wanted. Apply Hotel Russell. E

WANTED, a good Pantrymaid or General. Apply Belgrave Hotel, Belgrave Square, Rathmines. E

WANTED, Working Housekeeper for business house in Kilkenny; Protestant preferred; send copies references, stating salary expected.—"Z 2002, Housekeeper," this office.

WANTED at once, reliable Working Cook Housekeeper, or good General, country, in summer; country town in winter; two other maids kept in country house, one in town; must be good plain cook and careful housekeeper; good wages to suitable person. Apply Bennett, Grange, Birr.

WANTED, for Surrey, Working Housekeeper; steady aged; daily maid kept; family one.—B 539, this office.

WANTED, a Between Maid, with some experience.—Miss Crowe, Aubrey House, Shankill. F

WANTED for London strong country Girl, about 18 years, to learn Housework and Cooking, also economy.—"Z 2143, Girl," this office.

WANTED, Working Housekeeper (R.C.) for business premises in Co. Louth; state age, salary, and give full copies of references.—"Z 2095, Housekeeper," this office.

WANTED, young Girl for Housework; help with cooking; no washing.—Mrs. Corless, Clonakea.

COOKS AND DAIRYMAIDS WANTED.

ASSISTANT Cook or experienced Kitchenmaid Wanted for large establishment; Protestant; good wages.—B 627, this office. F

A COOK, Mullingar, £40; Wanted, £40; Cavan, £45; 20 others, Dublin and country.—Registry.

COOK (Hotel), for gentleman's house in Belfast; comfortable home and good wages. Apply Box No. 944, Irish Times Branch Office, Belfast.

COOK General Wanted, middle September, for Ivor, Lincs, 18 miles from London; good cook, strong, clean, and tidy; age 25 to 38; wages £30, fare paid; second maid kept. Apply, Mrs. Trench, Fair, Islington, Hants.

COOK Housekeeper Wanted for business house; wages £30. Apply to McFarland, Bree.

COOK General Wanted for one month; £3; three in family.—5 Eton Park, Sandycove.

COOK (first class) Wanted, Protestant, age 30-35; good wages; good kitchenmaid kept. Apply by letter, Box 851, Eason's Advertising Agency, Dublin.

COOK General Wanted for Co. Meath; able to take charge of small dairy and poultry; wages £25 to £30 to suitable person. Apply, sending copies references, to B 670, this office.

FIRST Class Cook Housekeeper required, Protestant, for large establishment; willing to train girls under her; exceptional references required; unskilled lady might suit; salary up to £75, all found.—B 626, this office.

GOOD Cook General, or experienced General Wanted; small dairy, no washing; other maid kept; Co. Louth; wages £25.—"Z 1992, Cook," this office. F

GOOD Cook General for London house; parlourmaid kept; three in family. Apply, with references, Mrs. Le Poer Trench, 81 Upper Leeson st.

WANTED good Cook General, with knowledge of dairy work; liberal wages to suitable person. Apply Tierney's, Newsagents, Navan.

WANTED for a comfortable place in County Louth, experienced Dairymaid, for a dairy of about 20 cows; help separating; to assist milking and feeding fowl; Protestant preferred; comfortable cottage in yard; state wages, with perquisites and references. Care W. Dampsey, Stationer, Dundalk.

WANTED, good Cook, R.C., country place; wages £30.—"Z 1972, Cook," this office.

WANTED immediately, Cook General for Monkstown; four in family; no washing; wages £24, help given.—B 356, this office.

WANTED, Cook General, good; two others kept; country place, near church (chapel), age, wages.—"Z 1929, Cook," this office.

WANTED, experienced, well recommended Cook General; good wages; family three. Apply, to-day, between 4 and 6 o'clock, 69 Merrion square.

WANTED, for north of England, Good Cook and Housemaid; Protestants. Reply "Z 2001, Cook," this office.

WANTED, for Camberley, Surrey, England, about middle of September, Cook and House Parlourmaid; four in family.—Mrs. Graham, c/o Mrs. Reeves, Croyde, North Devon.

WANTED, immediately, Good Cook; kitchenmaid kept. Apply, stating religion, age, and wages expected, enclosing copies references, to Mrs. Rolleston, Greenmount, Thomastown, Co. Kilkenny.

WANTED, Good Plain Cook; small family; country.—Mrs. Coppage, Castleknock, Co. Cork. X

WANTED, Cook General, R.C., for England; £25 to £30, according to experience; also Housemaid; must have good references.—Box No. 10, Irish Times Office, Kingstown.

WANTED, Good Cook General, September 1st; highest references; dairy; good wages; send copies.—Osborne, Dardistown, Drogheda.

GENERALS WANTED.

A YOUNG General Wanted to go to Liverpool with Irish lady; early September; family two; good home and wages. Call or write, 68 Pembroke road, Dublin.

A RELIABLE young General Wanted for small family north side; laundry given out; good wages, good home to suitable person; state experience, age, and wages expected.—B 669, this office.

DOMESTICS CONTINUED.

AN experienced General Wanted, Queen's Co.; small family; wages £18 to £20.—"Z 2005, General," this office. F

A GENERAL, London, family 2; £35, fare; 20, Dublin.—Kennedy's, 60 Sackville st.

EXPERIENCED General Wanted, end of September; good cook. Apply, with copy of recent discharge, Mrs. Wright, Hill of Ward, Athboy.

EXPERIENCED General Servant Wanted; wages £20; age about 30 years.—B 590, this office.

GENERAL Servant Wanted, smart country Girl, age about 18; wages £15 to start; for private house in Dublin; small family; very light work.—B 536, this office. F

GENERAL Servant Wanted, for rectory, Co. Kildare; 4 in family; no children; no washing; send references, state wages expected.—"Z 2006, General," this office. E

GOOD trained General Servant Wanted end September, doctor's house.—Mrs. O'Rorke, Westport. F

GENERAL Wanted, age about 20. Bring testimonials, 11 Sandymount avenue, Ballsbridge.

TRUSTWORTHY General Wanted, Rathmines, family 3; no washing; knowledge of plain cooking necessary.—R O 462, Irish Times Office, Rathmines.

WANTED, General and Nurse. Write, stating age, wages, 2 Adelaide terrace, Glenageary. E

WANTED for Dundrum, young, reliable Protestant Girl to train General; Useful Help might suit. Apply "Z 1978, General," this office.

WANTED, General; small washing, plain cooking; family five; good wages suitable girl. Call, after 6, 27 Haddon road, Clontarf.

WANTED, experienced General, middle September, for Helensburgh, Scotland; plain cooking; family 4; nurse housemaid kept; wages £30, rising. Apply, with copies, age, "Z 2103, General," this office.

WANTED at once, young General, Anglesea road; state wages and references.—B 634, this office. A

WANTED, good General, small house, two family. Call Eldorado, Kenilworth square, Terenure.

WANTED immediately, young General; no washing.—8 Kenilworth road, Rathgar.

WANTED immediately, Superior General, Protestant, about 25; small family, Ballsbridge; good references.—B 657, this office.

WANTED, immediately, good General Servant, for Co. Kildare; wages £30.—"Z 2099, General," this office.

WANTED, Protestant General; small house; good cooking for three.—B 690, this office.

YOUNG General Wanted for small family; light housework and washing.—Whiteside, Montana, Whitechurch road, Rathfarnham.

HOUSE AND PARLOURMAIDS WANTED.

A PARLOURMAID and a Housemaid Wanted. Please send copies of papers and state wages required to Mrs. Marsh, Brownsbarn, Thomastown, Co. Kilkenny.

CAN a Lady recommend experienced House Parlourmaid for Fitzwilliam square, housemaid kept. Reply to present address, Mrs. Henry, Baronhill, Dalkey.

FIRST Class Parlourmaid required, Protestant, for large establishment; have had experience in gentleman's family, and be capable of directing others; wages up to £50, according to experience.—B 628, this office.

HOUSEMAID Wanted. Apply Hotel Russell. E

HOUSE Parlourmaid, between-maid helps; small family, country place, near town and chapel; state age, height, wages, copies.—"Z 1930, Maid," this office.

HOUSEMAID, able to assist table, Wanted immediately, Protestant or Catholic; wages £24 to £26.—Mrs. Cooper, Dunboden, Mullingar.

HOUSE Parlourmaid Wanted immediately, Protestant or Catholic; wages £30.—Mrs. Cooper, Dunboden, Mullingar.

HOUSE Parlourmaid Wanted for England, four in family; two maids kept; quiet situation. Apply Mrs. Rogers, 23 Downshire road, Bangor, Co. Down. A

HOUSEMAID required for large establishment; Protestant; wages £20 to £22.—B 630, this office.

HOUSEMAID Wanted, "Types of two," Protestant; wages £35; small family. Reply first to "Z 1935, Housemaid," this office. X

TWO Housemaids Wanted for Southport School. Apply Miss Davies, Melville, Dundrum, Cheshire. E

WANTED, a strong, active Girl, early riser, Protestant, as second Housemaid. Apply Matron, Molyneux Asylum, Leeson Park. F

WANTED, a House Parlourmaid; good reference required. Apply to Mrs. Kerry Supple, Monasterevan.

WANTED, for Scotland, experienced House Parlourmaid and Betweenmaid. Meet Lady, Irish Times Registry Office, 12 o'clock, Monday, or write B 334, this office.

WANTED, House Parlourmaid, experienced, tall, good appearance; well recommended; send references, wages expected.—Mrs. Claude Wilson, Dulargy, Ravensdale, Co. Louth.

WANTED, Head Housemaid, good needlewoman, £24, also a good House Parlourmaid, wages £26, for Colonel's house at Aldershot, beginning of October; family four; state age and references, wages; copies discharges.—Mrs. R. Battwick, Pippy, Bath.

WANTED, House Parlourmaid, experienced; country; family 3; good wages.—Mrs. Cappage, Castletownroche, Co. Cork.

YOUNG Protestant Girl, with little experience, to train House Parlourmaid; clean and intelligent; comfortable home.—Box 12, Irish Times Office, Kingstown.—B 960, Irish Times Office, Kingstown.

YOUNG Girl Wanted as Under Housemaid, gentleman's family, Rathgar; with or without experience; wages £14-£17, according to experience; send copies.—B 398, this office.

NURSES WANTED.

AGENT FOR NURSES, MAIDS, and ATTENDANTS.—Miss Bellingham, Todd, 8 Grafton st., Dublin. Recommends all Classes of Experienced Nurses. T

ALL classes Nurses and Maids. Interviews to-day, only.—8 Grafton st.

A TRUSTWORTHY Nurse, R.C., required for two children, youngest 2 years; north side; state experience, age, and wages expected.—B 658, this office.

A NUMBER Infants', Children's, Children's Maids, Nurserymaids, England, Ireland, India, Egypt, Africa, Greece; salary £30 to £65, travelling expenses; Lady's Maids, Indian appointment; liberal salaries.—Miss McCaul, Nurses' Agent, Duke st. A

NURSEMAID Wanted for four children; must be well recommended. Apply Mrs. J. E. Beales, 150 Rathmines road.

WANTED for country, experienced Nurse, baby three months; good needlewoman; salary £36; not over 45 years.—"Z 1994, Nurse," this office. E

WANTED, early in September, thoroughly experienced Nurse; charge three children, youngest 5 months; good wages.—Mrs. Hampden Acton, Kanturk.

WANTED immediately, for Egypt, good Nurse or Maid for boy, 2 years; Protestant; wages £40. Apply, full particulars, Mrs. W. Hone, Paradise, Ennis, Co. Clare.

WANTED for country, experienced Nurse, 2 children, 16 and 1 month; good needlewoman; £24, rising.—B 470, this office.

WANTED, Maid for boy 2½, also do little housework; wages £26.—B 534, this office. F

WANTED, competent Nurse, for boy of 2½; able and willing to take entire charge; cheerful companion essential; good salary offered; interview Dublin.—Mrs. Cluer, Cookham Dean, Berkshire.

WANTED, respectable middle aged Woman to mind 3 children, eldest 5 years, in good, comfortable house (town) in West of Ireland; state wages and send copy references.—"Z 2161, Nurse," this office. A

KITCHEN, LAUNDRY, ETC. WANTED.

A THOROUGHLY experienced Head Laundress Wanted for country place, also Second Laundress; wages £30 and £24, all found; Protestants preferred.—"Z 2152, Laundress," this office. B

EXPERIENCED Laundress Required immediately, for School in North of Ireland (gentlemen's sons); good wages to suitable woman. Apply Bing, Rockport.

EXCELLENT Laundress Wanted immediately, Protestant; help given; wages £30. Apply by letter, Box 850, Eason's Advertising Agency, Sackville st., Dublin.

LAUNDRESS Wanted, small school; £24 indoors.—"Z 1282, Laundress," this office. 12 18

LADY Maurice Fitzgerald requires an experienced Under Laundrymaid; wages £30. Apply Housekeeper, Johnstown Castle, Wexford. T

LAUNDRESS, Singlehanded, Wanted for Co. Limerick; no table cloths or gentlemen's shirts; help given; state age, religion, wages expected, when disengaged; copies discharges.—Hon. Mrs. Trench, Glenstal, Murroe, Co. Limerick.

LAUNDRESS, thoroughly experienced, required September 1st; send full particulars and copies.—Lady Harold Goodeve, Kilcoursey, Kilbride, King's County.

REQUIRED immediately, excellent Laundress; Protestant preferred; live in house; help given.—Lady Ashtown, Woodlawn, Co. Galway.

SINGLEHANDED Kitchenmaid (Protestant) Wanted for St. Anne's, Clontarf. Apply Housekeeper.

WANTED, near Liverpool, experienced Kitchenmaid. For useful maid kept; good wages. Write Hayworth, Grand Hotel, Greystones.

WANTED, a good experienced Laundress for hotel in the country; indoor; good wages paid to a capable woman. Apply "Z 1996, Laundress," this office.

WANTED immediately, Kitchenmaid; good wages to suitable girl; state particulars.—Viscountess Ashbrook, Castle Durrow, Queen's Co.

DOMESTICS DISENGAGED.

CHARGE for Advertisements under this Heading—12 words, 6d.; every successive word, 1d. To those seeking employment four insertions allowed for price of three. T

A FEW good Cooks, H.P'maids, H'maids; excellent papers; well recommended.—Registry, 30 Dawson st.

GENTLEMAN highly recommends superior Working Housekeeper; good cook and butter maker; country preferred.—"Z 2142, Housekeeper," this office.

PROTESTANT Working Housekeeper, good cook, desires situation, England or Canada; highly recommended.—B 251, this office.

SUPERIOR Working Housekeeper seeks position, few gentlemen; city or suburbs; good references.—B 250, this office.

SITUATION Wanted as Lady's Maid, useful, experienced; good dressmaker; recommended.—"Z 2144, Maid," this office.

WORKING Housekeeper or House Parlourmaid, disengaged; city preferred; good references.—B 527, this office.

COOKS AND DAIRYMAIDS DISENGAGED.

A PROTESTANT Cook, go town or country, Ireland, England, £30 to £40.—B 682, this office.

COOK disengaged, where kitchenmaid is kept; excellent references.—Day's Registry, South Mall, Cork.

COOK, Good, disengaged 13th September; good references; Co. Carlow preferred.—M. H., Ward's Hotel, Inistioge.

COOK General, disengaged September 15th; wages £24. Address E. A., Lisheard, Delgany, Co. Wicklow.

EXCELLENT Cook wishes situation, highly recommended, long discharges; would go Housekeeper, take College or Club.—10 Warrington place, Dublin.

GOOD Cook wants situation, R.C.; good reference.—Maggie O'Neill, Ennismag, Stoneyford, County Kilkenny.

SUPERIOR Cook General and House Parlourmaid, disengaged 1st September; wages £28 and £30.—Stevens, 1 Lower Merrion st.

WANTED, situation Cook gentleman's family; good references; presently disengaged.—Miss Kelly, St. Patrick's terrace, Dundalk.

WANTED by first rate Cook, situation with kitchenmaid, country; thoroughly trained, baking and everything; references.—"Z 2128, Cook," Irish Times Office, Cork.

YOUNG Cook, disengaged September 15th, wants situation, where kitchenmaid kept; references; soups, sweets, entrees, bread and cakes, etc.; in or near Dublin; R.C.—B 669, Irish Times Office, Blackrock.

Clery's

Dustcoats & Raincoats for Ladies' and Men's Wear on all occasions are always to be found in every material and style at Clery's

Clery's Lr. Abbey St., Dublin

Ask Our Advice

If you think that old Suit or Costume looks too faded, soiled or out of shape to wear any longer—do not cast it aside.

Send it along to us and we will tell you if it is worth while having it dyed or cleaned and pressed.

DYERS AND CLEANERS — DARTRY DYE WORKS

A little skilled attention now may effect a wonderful improvement in it, and the few shillings outlay—if we consider it advisable—will save you pounds.

Don't forget to put your name and address inside the parcel.

DARTRY DYE WORKS, DUBLIN.

SPECIAL FEATURES IN THE *Weekly Irish Times* TO-DAY INCLUDE

Preserving Autumn Fruits Without Sugar

Guide for Discharged Soldiers and their dependents.

Department's Summer Courses. With Group Photographs

ALL THE NEWS OF **HORSE SHOW WEEK** IN THE *Weekly Irish Times*

ON SALE TO-DAY PRICE THREE HALFPENCE

GENERALS DISENGAGED.

GENERAL, plain cooking, go housemaid, England or Ireland; recommended.—B 643, this office.

GENERAL, strong country Girl, fond of children; Dublin.—B 663, this office.

HOUSE AND PARLOURMAIDS DISENGAGED.

AT Miss McCaul's, Duke st.—Housemaid, highly recommended, go city or suburbs.

COUNTRY Girl, some experience, wishes to train Housemaid; highly recommended.—R. O. 460, Irish Times Office, Rathmines.

FIRST Class Parlourmaid disengaged.—B 513, this office.

HOUSEMAID wishes re-engagement as second, three or second of two in a good place.—"Z 1902, Maid," this office.

HOUSE Parlourmaid disengaged September 16; would go Housemaid; three years last place; well recommended.—901, Irish Times Office, Baggot st. Bridge.

HOUSEMAID, Single, disengaged 1st October; Co. Dublin or Kildare preferred; good references.—"Z 2131, Housemaid," this office.

HOUSE Parlourmaid or Housemaid disengaged; excellent discharges; Ballsbridge preferred.—Irish Times Office, Baggot st. Bridge.

YOUNG Girl to train Parlourmaid; city or suburbs; good references.—B 525, this office.

YOUNG Housemaid seeks situation, London; highly recommended.—B 338, this office.

NURSES DISENGAGED.

AN officer's wife wishes to highly recommend her Infant's Nurse, who wishes to return to Ireland; absolutely trustworthy, good needlewoman; high wages expected.—B. 950, Irish Times Office, Baggot st. Bridge.

A NURSE disengaged, go country; middle aged; references. Reply, stamp, 40 Donnybrook.

EXPERIENCED Nurse or Nurse Housemaid; highly recommended.—B 535, this office.

LADY highly recommends experienced, trained Infant's Nurse. Apply "Nurse," Antara, Bray.

MRS. Charles Stewart-Moore, Ballydivity, Dervock, Co. Antrim, can thoroughly recommend her Infant's Nurse; leaving first week October as she is going abroad.

NURSE, thoroughly experienced, middle aged, Ireland or England.—£30 to £35. Apply Nurse, 20 Richmond st., Limerick.

YOUNG Girl, would care one child, teach first lessons; Protestant.—"Z 1948, Girl," this office.

YOUNG Protestant Infant's Nurse disengaged 1st September; long discharges; suburbs preferred.—Apply by letter, 11 Prince of Wales terrace, Bray.

YOUNG Children's Nurse disengaged; city.—B 393, this office.

KITCHEN, LAUNDRY, ETC., DISENGAGED.

EXPERIENCED Head Laundress and Needlewoman, care and repair linen, hotel, club, or private.—B 642, this office.

TWO Sisters seek situations as Laundresses (country); thoroughly experienced; highest recommendations.—"Z 2106, Laundresses," this office.

YACHTS, BOATS, ETC.

CANOE "Nautilus" for Sale, complete inventory, including 2 suits of sails; very fast; particulars on application.—B 456, this office.

CABIN Motor Launch for Sale, Oars, Sails; also immediate sale.—B 512, this office.

FOR Sale, about 50 ton Auxiliary Schooner, in commission; fitted with electric light and all modern conveniences. Can be seen close to Dublin.—B this office.

FOR Sale, Cutter Rigged Decked Boat, about 18 feet over all, 7 feet beam, steel centre plate; lying Clontarf Boat Club.

FOR Sale, splendid Motor Launch, complete, takes 30 people; absolutely perfect; 14 h.p. new Engine; any trial.—"Z 2126, Launch," this office.

SALE, outboard Boat, Motor, new.—Dunne, Weir, Greenstead, County Longford.

CONTINUED ON PAGE 3.

Corsets and Lingerie For Health and Beauty.

McBIRNEY'S Corsets appeal to the fastidious taste of refined women

The Royal Sports Corsets, unbreakable. 4/6, 7/6, 8/11

Lace Trimmed and Embroidered Camisoles, square or V neck, with slotted ribbons. 3/11, 4/11, 6/6

The Royal Spiral, a distinctive Model. 13/6, 19/6 and 23/6

Post Orders receive special attention, carriage paid.

Nightdresses, in Madapolan or Cambric, handsomely trimmed Val. Lace and Embroidery. 10/6. 12/6 to 21/-

Knickers, Golf Shape, Open Embroidered or Lace Trimmed. 4/6, 6/6, 8/6

McBIRNEY & CO., Ltd., ASTON'S QUAY, DUBLIN.

ARTICLES FOR SALE.

AT KELLY'S, 48 FLEET STREET, Engagement Rings—A magnificent selection of secondhand Single Stone, Two, Three, Five Stone Gipsy, Marquise, and Cluster Rings, set with Diamonds, Emeralds, Rubies, Sapphires, and Pearls, etc., of the finest quality, brilliancy, and colour. T

RICK ABOUT COVERS. SACKS, SALE OR HIRE. On Best Terms. COLEMAN, Sack Contractor, Rick Cover Manufacturer, 25-26 CHANCERY STREET (Back Four Courts), Dublin. F

ABUNDANCE Pure Sweets; shops supplied everywhere; Creamy Toffee, Shelled, Ice Cream Powder, Sugar Sticks, Biscuits; price list post free.—The Sweeteries, Steam Toffee Works, 17 Capel st. T

A FEW good Pieces of Old and Modern Silver Sheffield Plate, etc., for Sale; reasonable.—S. H. Waterhouse, Silversmith, Dame House, 25 Dame st. A

A LARGE number of Shop Fittings for Sale, counters, show cases, and drawers; suit drapers.—B 315, this office.

ALL Travelling Goods, Suit Cases, Bags, Trunks, Portmanteaus; Exchanges, Repairs; Leggings, Waterproof Coats.—W. A. Moore, Seven Aston's quay, Dublin. X

ANTIQUE box shaped Writing Desk, brass bound; suit Chapel.—B 677, this office.

A VERY handsome pair old Dresden Vases Selling Messrs. Keogh's, Bachelor's Walk, today.

BOOKS—Secondhand for all Exams.; state wants.—B. 2169, Books, this office.

CONLAN, 1 Jervis st. Dealer Antiques—Old English Oriental China, Curios, Works of Art, Baxters, Le Blonde, Cameos, Engravings, Grandfather Clocks, Model Racing Yacht.

EXCELLENT Value and Variety—Irish Tweeds, Serges, Flannels, Rugs, and Blankets, direct from the Irish Woollen Depot, 15 Bachelor's Walk, Dublin. Parcels carriage paid. Applications for patterns should be accompanied by postage.

EXQUISITE Solid Silver Claret Jug, Irish make, antique design; cost 27 guineas, sell for £15.—R O 456, Irish Times Office, Rathmines.

FOR Sale, two Mahogany Marble Mantelpieces, very beautiful designs; seen by appointment. Apply B 307, this office. E

FOR Sale, Building, 6' 0" x 9' 0" inside measurements, suitable for summer house, bicycle house, potting shed; will make artistic shed for store purposes, if required. Particulars can be had from Robertson and Co., 1 Aston's place, Dublin.

FOR Sale, Lady's Gold Watch, English lever, perfect condition, cost £25; also Long Gold Chain, pierced, £10, or nearest offer. Seen at 75 Lower Gardiner st.

GOOD Perambulator, large, as new; what offers? seen by appointment.—B 668, this office.

KNIFE Cleaner, almost new, cleans 4 knives, in perfect order, a bargain, 50s.—B 543, this office. F

LOST Property Office, 3 South Brown's st., opposite Fingal Hotel, Rubber Sheets, 36 by 72, 2/3; Suit Lengths, tweeds and worsteds, 32/6; Costumes, 25/-; Ladies' and Gents' Raincoats and Waterproofs, 25/-; Men's Blue Suits, £3 13/6, worth 7 guineas; bargains in Rugs and Blankets. 13 15

LOST Property Office opposite Pim's—Army Rugs, 7/11; write 12/6; Cycling Capes, 5/6; Rubber Sheets, 6ft. by 3, 2/3; Men's All-Wool Overcoats, 21/-. 25 26

LADY has Waterford Glass for Sale; no dealers.—B 613, this office.

MEDALS for Sale; Victoria Cross, Waterloo, Nile; cheap.—B 665, this office.

OFFICE Screen, Polished Mahogany, figured Glass, 10' 6" x 6', 4 wide.—3 Crow st.

PEARL Brooch (Seed), also Three Row Necklet; bargains.—B 439, this office. E

RUBBER Sheets, 3 x 6 ft., 2/6 each; Cycling or Driving Capes, 6/6 each; puttees 5/d.—W. Culleton, Acorn, 55 Lower Sackville st., Dublin.

RAILWAY Lost Property—500 Umbrellas, silk mixture, from 12/6; 50 Suit Cases, from 5/6; Overland Trunks, Boxes, Bags, and other Miscellaneous Articles. Note address: 9 Grafton st., Dublin. T

SAFE for Sale, fireproof, one drawer; perfect order.—White's, 7 Johnston's court, Grafton st. F

STAMPS—Good collection for Sale; seen by appointment.—B 562, this office.

SHOWCASE and Curio Cabinet, on stand, 2' wide, 4' high, 4' long, glazed all sides and top.—2 Crow st.

STOVE—Musgrave's Slow Combustion, suit church, school, or large building. Sell cheap.—Heydon, 278 North King st., Dublin.

TYPEWRITERS—Every known make; special bargains.—Rennick Works, 5 Upper Ormond quay. T

TYPEWRITER, "Hammond," perfect condition, £5.—R. Cantwell, 25 Wicklow st. E

TYPEWRITER, Blick, almost new, in case, No. 7, Universal keyboard; suit traveller; £7.—B 660, this office.

WATERPROOF Coats, ladies' and gents', 21/-, 25/6, 27/6, 35/-; Girls' Coats and Capes, Cycling Capes, 10/9, 13/9.—The Athletic Stores, 127 Stephen's Green, Dublin. A

ARTICLES WANTED.

ANTIQUE Silver Cups, Candlesticks, Salvers, Sugar Bowls, etc.; also Diamond Ornaments, Precious Stones, and Old Gold; highest prices given.—West and Son, Grafton House, Grafton st. T

ANTIQUES—Wanted, China, Cut Glass, Engravings, Furniture, etc.—Edward Butler, 14 Bachelor's Walk. T

ANTIQUE Collector requires for Collection Bronzes, Pictures, Furniture, Silver Curios, etc.; replies attended to immediately.—B 150, this office. A

BUTTER Scales Wanted immediately, in good order; also 4 and 7 lb. Weights; state lowest price.—B 613, this office.

DIAMONDS, Old Gold, Antique Silver, Miniatures, etc., Purchased for cash.—Edmond Johnson, Ltd., 94 Grafton st.

FEATHER Beds Wanted; highest prices paid; will send to examine in city.—Irish Feather Co., Ltd., Tara street, Dublin. IRISH FIRM. Original Advertisers. T

FEATHERS—Nolan and Sons, Cork, pay highest prices for all classes of Feathers. Send samples; pay carriage.

FEATHER Beds, Hair Mattresses, Wanted, highest prices; will send to examine.—American Feather Co., Mercer st., Dublin. 'Phone, 2460.

LATTICE Girders (Wood), sixteen, Wanted, about 34 feet span.—Box No. 942, Irish Times Branch Office, Belfast.

OLD False Teeth Wanted; 6d. per Tooth paid, and full value for Platinum, Gold, or Silver Rouse; Disused Jewellery of every description Purchased.—Messrs. Browning, Ashton, Manchester. 27 21

WANTED to Buy Books, Magazines, Novels, Furniture.—Woods, 77 Aungier st. A

WANTED, Hand Sewing Machine; Singer's preferred; cheap.—B 484, this office.

WANTED, 2 moderate size Suit Cases. Reply, stating price, etc.—B 694, this office.

MACHINERY.

ANYTHING in Engineering Requirements, Land or Marine, General Stores, Tools, etc., can be obtained from Tuck's, Lower Abbey st., Dublin. T

ALL kinds of Machinery, Scrap Metals, Purchased.—Woodhams and Moore, Luke st., Dublin. Telephone 350. 72-6

BUILDER'S Light Railway for Sale, 160 yards rails, turntable, switch, and 3 tip wagons.—Jones, Naas, Newbridge.

CORNISH Boiler, 15' x 5', all mounting, insured 40lbs.; what offers? delivered free for purchaser. Apply N. F. Harding, Glenfarne, Co. Leitrim. A

DELIVERY FROM STOCK. NEW CLAYTON TRACTION and PORTABLE ENGINES And THRESHING MACHINES: Also a few good Secondhand Sets. 6ft. BINDERS FOR TRACTORS. THOMPSON'S MOTOR CAR CO., LTD., GREAT BRUNSWICK STREET, DUBLIN.

DOUBLE Spindle Moulding Machine Wanted, in perfect order.—Alesbury Bros., Edenderry, King's Co. F

DOUBLE Deal Saw Frame Machine, by Robinson's, for Sale, cheap.—Myers, Birr. C

FOR Sale, complete Acetylene Lighting Plant, equal to 50 lights, complete; most perfect plant made (Acanto system); no gas made till a jet is lighted; takes very little room; can be seen working. Apply James Ryan, Thomastown.

FODEN 5 ton Steam Wagon, on rubber tyres, new, for instant delivery.—Apply Thompson's Motor Car Co., Ltd., Great Brunswick st., Dublin.

FOR Sale, six horse Traction Engine, good working order, sold cheap.—"Z 1797, Engine," this office. A

FOR Sale, Farmyard Manure Spreader.—B 570, this office.

FOR Sale, Semi Portable Steam Engine, 16 h.p., in good condition; 80lbs. pressure; seen working.—"Z 2116, Engine," this office. D

HAY Elevators for Farmers' use, and Elevators for Threshing Sets, in stock, for immediate delivery.—T. Pierce, Ardee. 13 22

HORSE Show—we have a full display at Stand 50 (Outside Space), and solicit a call from our numerous clients.—Dairy Engineering Co. of Ireland, Ltd., 21/22 Bachelor's Walk, Dublin. E

OIL Engines, all sizes, from stock.—The Dairy Engineering Co. of Ireland, Ltd., 21/22 Bachelor's Walk, Dublin. A

MACHINERY CONTINUED.

POTATO Diggers—Bamford's Best, from stock now.—The Dairy Engineering Co. of Ireland, Ltd., 21/22 Bachelor's Walk, Dublin. 12 26

STRAW Elevators, light, handy pattern, 25 ft.; delivery, angle gear, shafts or drawbar. Write for illustration and particulars of deliveries to Thompson, Carlow.

SAW Benches, Single or Twin Rack Benches, suitable for all estate purposes or conversion in the woods; early delivery.—Russell Bros., Ltd., Portarlington. 26 27

SAW Benches for Sale, one suitable for cutting fire wood; seen working. Apply to Lendrum, Rock Bench Specialist and Saw Mill Engineer, Bray, Co. Dublin. A

TWO Combined Thresher and Engine Machines, engine 6 h.p. oil, all in perfect working order, new late last season; can give satisfactory reason for disposal; to-day's price for same make about £235. What offers to Industrial Appliance and Mill Engineering Co., 42 Poolbeg st., Dublin? E

WOODHAMS & ETHERIDGE, 76 TOWNSEND ST. Please Note our Address. 'Phone No. 3380.

HAVE FOR SALE

8 H.P. Crossley Gas Engine, M.E. Type, working till a week ago	£50	0 0
5½ H.P. Blackstone Oil Engine, equal to new, with Tank	£75	0 0
6 H.P. Crossley Gas Engine (Vertical), in splendid order	£35	0 0
3½ H.P. Tangye Gas Engine, recently working, Tank, and all connections	£30	0 0
A Newtown Dynamo, 20 amps, 135 volts, in good condition	£28	0 0
A Steam Pump, Evans, Wolverhampton, 6" Bore	£14	0 0
A Large Metal Tank, 15' x 9' x 2' 4", in Plates (numbered)	£50	0 0
A Small Drummond Lathe, 3½" Centres, S.C., Back Geared, Change Wheels, 4 jaw and 3 jaw Chucks, face Plate, Overhead Shaft, etc.	£32	10 0
A Large Engineer Shop Lathe, takes about 9" S.C. B.G., etc.	£60	0 0
1-6 H.P. Direct Motor, attached to 1" Delivery Pump, automatic start and stop	£10	0 0

1 Cutting Off Machine, takes 4" Rare Dia.

2 Shell Part Lathes, heavy Type, Collet Chucks.

1 Ton of Secondhand Screws, 1", 1½", 2", 2½".

Several Laundry Machines, Irons, and Starching.

1 Cwt Steam Hammer.

New Balata and Leather Belting, 1", 2", 3".

WE are Buyers of all classes of Old Materials and Machinery, Iron, Metal, Brass, Lead, Copper, etc., etc.

WANTED, four feet Heavy Thrasher, two to six persons working.—"Z 1798, Thrasher," this office. F

WANTED, 50 or 60 ft. 2" and 2¼" Shafting, also self oiling Pedestals for same.—Greensbridge Mills, Kilkenny.

3½ H.P. Petrol Engine, w.c., suit boat or any purpose; shaft and propeller, oil and petrol tanks; £20.—Mr. Prescott, 9 Merrion row.

23-25 H.P. "Saunderson Mills" Tractor for Sale—price £300; very little used.—Ashenhurst Williams, and Co., Ltd., 138 Lower Baggot st., Dublin.

TIMBER.

FOR Sale, Centre Pole Timber Waggon, cheap, suit horses or tractor.—Duff, Woodville, Granard, County Longford.

TIMBER for Sale, Co. Wexford, near Enniscorthy—Large Scotch Firs and Ash.—"Z 1958, Timber," this office. E

TIMBER—Wanted good, clean Plantation Oak and Ash; oak in lengths 15ft., 16ft. 6in., 17ft. 6in.; not smaller than 18in. at small end. Quote lowest rail paid Portadown.—"Z 2154, Timber," this office. D

SPORTS AND PASTIMES.

FISHING Rods and Tackle of every description, Fly Tying a speciality, rods repaired; lists free.—L. Keegan, Inns quay, Dublin. T

FISHING Rods, Lines, Flies, Fishing Sundries, Cricket Bats, Golf Balls, Footballs, Jerseys, Boots, Tennis, Golf Clubs.—Wm. Moore, Seven Aston's quay, Dublin. X

GUNS, Hammer and Hammerless; Gun Repairs, all kinds executed; Gun Cartridges; lists free.—Keegan, Gunmaker, Inns quay, Dublin. T

SHOOTING—We load the best Sporting Cartridges in Ireland; Rabbit Nets, Snares, etc.; lists free.—Garnett, Gun and Ammunition Merchant, Crampton Court (beside Empire Theatre), Dublin. T

PHOTOGRAPHY

CAMERAS—Wanted any number good Secondhand Cameras, any make, best prices given; also other Photo. Accessories or Optical Lantern Goods.—Maynes, Lord Edward st., Dublin. T

CAMERAS—Why not Sell that Folding Kodak or other old Camera you are not using? I pay the highest price; send it on and I will make you an offer; camera returned paid if not satisfied.—McMahon, Harcourt st., Dublin. T

GARDEN, FARM, BEES, ETC.

ALL Owners of Gardens to ensure best results should Sow Drummond's Vegetable and Flower Seeds; awarded over 1,000 First Prizes since 1900.—W. Drummond and Sons, 57 and 58 Dawson st. T

APPLES—Best Cooking Varieties to offer during September; delivered free to nearest station at 4/3 per ½ stone (cash with order only, carefully packed; safe delivery guaranteed; boxes free.—W. R. Spencer, Manor Gardens, Loughgall, Co. Armagh.

APPLES, Dessert and Cooking, 7d. per lb.; Plums, Victoria, etc., 8, 10, 12, 15; Beans, Marrows, Peas, Beans, Table Chickens.—Kimmage Grove, Terenure.

APPLES, large Cooking, 1s. 1/6 dozen. Apply after 3, Saturday afternoon, at 11 Leinster road, West, Rathmines.

CATCH CROPPING. SECRETS OF SUCCESS: SOW EDMONDSON'S SEEDS. SOW EARLY. MANURE WELL.

Giant Lawn Rye	stone	4 6
Winter Vetches	stone	5 0
Giant Rape	per lb.	1 0
Hardy Green Round Turnip (Starters)	per lb.	2 9
Italian Rye Grass	bushel	12 -

EDMONDSON BROTHERS, 10 Dame Street, Dublin. Telephone—1721, two lines.

CABBAGES—Harbinger, Emperor, Flower of Spring, Ellam's Early, Offenham, Mein's No. 1, Dunsters' Defiance, 2/- per 100, post free.—W. A. Brownlee, Leinster, Co. Fermanagh.

CABBAGE Plants, Leeks, 1/- 100.—M. Kenny, 331, Poddle Park, Kimmage.

FRUIT Bottling—Patent Vacuum Spring Clip Bottles, 2lb. 2½ dozen; "Kilner" Screw Bands, Glass Caps, 1lb. 2lb. 3lb. 5lb. 11s. 4lb. 13/6 dozen; country orders 1s. dozen extra for packing; Boilers for Bottling, 11/6 and 16/6.—Thomas McKenzie and Sons, Ltd., Dublin. 24

FRUIT Season—Chip Baskets, light and strong, with metal handles, holding 4 lb., 5/- doz.; 12 lbs., 5/6; 4, 5/- dozen; special offer; three dozen for 9/-; 10/6, of 13/6; also Punnets. Bottles, etc.—Thomas McKenzie and Sons, Brunswick st., Dublin.

FOR Sale, several hundred Boxes of large potted Calla Plants, what offers? 1 dozen 100.—Mrs. Graham-Toler, Beechwood Park, Nenagh.

FRUIT Storing Trays save space, 24 inches, 2/- each; 32/- dozen; 36 inches, 2/10, 33/-.—Thomas McKenzie and Sons, Dublin. 24

FOR Sale, Pair Metal Garden Vases, Metal Rims, Pots, Flower Stand.—Darcy, 4 Donnybrook.

GROW YOUR OWN FOOD AND REDUCE YOUR DAILY BILL. SOW "POWERFUL" SEEDS.

POWER'S ONION SEEDS FOR IMMEDIATE SOWING—Red Italian Tripoli, 1/10; White Tripoli, 1/10; Globe Tripoli, 1/10; Giant Rocca, 1/10; Lemon Rocca, 1/10; Ailsa Craig, 3/-; Giant Zittau, 1/6; James' Keeping, 1/6; White Spanish, 1/6; White Lisbon, 10d. per ounce; post free.

POWER'S CABBAGE SEED FOR SOWING NOW—Irish Victor (earliest), 1/6; Early Nonpareil, Ellam's Early, Flower of Spring, First and Best, Mein's No. 1, Offenham, Wheeler's Imperial, each per ounce; 1/-; Enfield Market, Early York, Large York, Large Nonpareil, Champion Drumhead, Flat Dutch, each per ounce, 8d.

STRONG PLANTS NOW READY—Savoy, Drumhead and Early Cabbage, 100 2/-, 1,000 15/-; Brocolles, Sprouts, Leeks, 100 3/-, 1,000 25/-, carriage paid.

WM. POWER and CO., Seedmerchants and Nurserymen, WATERFORD. 12 19

GROW FLOWERS FOR CHRISTMAS—Mammoth Freesias, dozen 1/3, 100 7/6; White Roman Hyacinths, dozen 5/-, 100 37/6; Paper White Narcissus, dozen 2/-, 100 12/6; The Madonna Lily, for planting, dozen 5/-; Snowdrops, dozen 1/-, 100 7/-. Carriage paid.—WM. POWER and CO., WATERFORD. 12 15

GRAPES, Black Hamburg, 4/- per lb.; any quantity cut to order.—H. Usher, Gate Lodge, Killymoon, Donnybrook.

McKENZIE'S Seeds for Present Sowing—Cabbage, Earliest of All, Vanguard, Brunswick, Nonpareil, Offenham, per oz. 1/-, packet 3d.; Ellam's Early, Flower of Spring, per oz. 1/3, packet 3d. 24

Clery's
Dustcoats & Raincoats
for Ladies' and Men's Wear

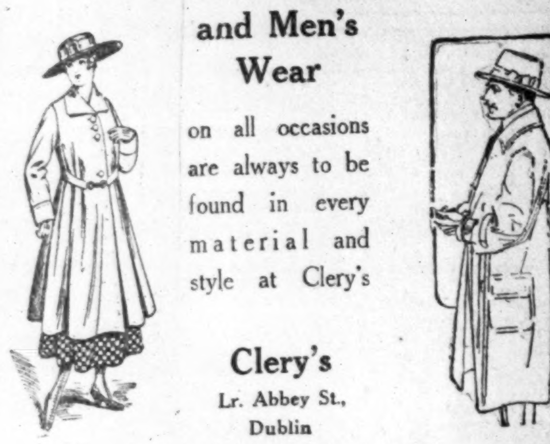

on all occasions are always to be found in every material and style at Clery's

Clery's
Lr. Abbey St., Dublin

Corsets and Lingerie
For Health and Beauty.

McBIRNEY'S Corsets appeal to the fastidious taste of refined women

The Royal Sports Corsets, unbreakable. 4/6, 7/6, 8/11

Lace Trimmed and Embroidered Camisoles, square or V neck, with slotted ribbons. 3/11, 4/11, 6/6

The Royal Spiral, a distinctive Model, 13/6, 19/6 and 23/6

Post Orders receive special attention, carriage paid.

Nightdresses, in Madepolan or Cambric, handsomely trimmed Val. Lace and Embroidery. 10/6, 12/6 to 21/-

Knickers, Golf Shape, Open Embroidered or Lace Trimmed. 4/6, 6/6, 8/6

McBIRNEY & CO., Ltd.,
ASTON'S QUAY, DUBLIN.

Next Week will be Children's week at
ROBERT
AND CO., LIMITED,
THE FASHION CENTRE,
GRAFTON ST., DUBLIN.

Everything of the Newest and Best for the School Outfit.

Example.
Smart School Frocks, with Belts and Patch Pockets in Serge and Gabardine, 3 Guineas.

Special — at — LEE'S
LADIES' COATS

Ladies' Tweed Coats, Brown, Navy, and Fawn, belted, deep collar, revers and cuffs, 42/-.

Irish Frieze Coats, newest styles in Checks, £4 15/- and £5 15/-.

Frieze Coats, Nigger and Navy, cape collar, deep belt and cuffs, self-buttons, 84/-.

Velour Cloth Coats, newest style in Mole, Fawn, Mauve, and Saxe, £3 15/-.

Black Nap Cloth, Heavy-weight Coats, O.S., lined, 59/6 and 75/-.

A Splendid Selection of Maids' Paletots, all sizes and shades.

Black Plush Coats, O.S., 90/-.

Ed. LEE & Co., Ltd.
Ladies' Outfitters, Milliners, and General Drapers.
Dublin (48 Mary St.),
Rathmines, Kingstown, Bray.
Country Branch:— Tyrrellspass, Co. Westmeath.

SWITZER'S
Interior Furnishing.

We supply both antique and reproduction Furniture, beautiful Tapestries and Brocades and the less expensive but highly artistic Cretonnes which go so far to the making of beautiful homes. We will gladly supply suggestions and designs in window and household draperies on request.

High-class Easy Chairs, covered to suit customers' special desires. £7 10/- to £16 10/-

LOOSE COVERS
Loose Covers in Cretonne. Expert cover cutters sent to all parts. Perfection in cutting and fitting guaranteed at moderate prices.

Drawing-room, Dining-room, and Bedroom Furniture carried out in reproduction style at moderate prices.

Sheraton Bureau Bookcase, £21 10/-

JACOBEAN STYLE TABLE.
4' x 3' Oak Table, folding as sketch £7 15/-
5' x 3'-6" Oak Table £9 10/-

This is one of our many schemes for window treatment in Cretonne, Tissue, Brocade, or Tapestry.

ANTIQUE DEPT.
In this section Sheraton, Chippendale, Adams, and Hepplewhite are represented in Bureaux, Beds, Stools, Chairs, Tables, and Sideboards, etc. The connoisseur or collector of antiques will find some interesting pieces.

CHESTERFIELD.
Luxurious Chesterfields and Settees, covered in Tapestry to customers' selection. Best workmanship.
£19 18/- to £37 10/-

Switzers
(SWITZER & CO. LTD. DUBLIN)

Mahogany Bureaux in Sheraton, Georgian, and Chippendale style, £14 10s. 0d., £15 15s. 0d., £16 10s. 0d., and £18 10s. 0d.

ARTICLES FOR SALE.

AT KELLY'S, 48 FLEET STREET, Engagement Rings—A magnificent selection of reconditioned Single Stone, Two, Three, Five Stone Gipsy, Marquise, and Cluster Rings, set with Diamonds, Emeralds, Rubies, Sapphires, and Pearls, etc., of the finest quality, brilliancy, and colour.

RICK ABOUT COVERS. SACKS, SALE OR HIRE. COLEMAN, Sack Contractor, Rick Cover Manufacturer, 25-26 CHANCERY STREET (Back Four Courts), Dublin.

ARTICLES WANTED.

MACHINERY.

DELIVERY FROM STOCK. NEW CLAYTON TRACTION and PORTABLE ENGINES, And THRESHING MACHINES; Also a few good Secondhand Sets. OIL BINDERS FOR TRACTORS. THOMPSON'S MOTOR CAR CO., LTD., GREAT BRUNSWICK STREET, DUBLIN.

MACHINERY CONTINUED.

WOODHAMS & ETHERIDGE, 76 TOWNSEND ST. HAVE FOR SALE

TIMBER.

SPORTS AND PASTIMES.

GARDEN, FARM, BEES, ETC.

CATCH CROPPING. SECRETS OF SUCCESS: SOW EDMONDSON'S SEEDS. SOW EARLY. MANURE WELL. EDMONDSON BROTHERS, 10 Dame Street, Dublin. Telephone—1721, two lines.

GROW YOUR OWN FOOD AND REDUCE YOUR DAILY BILL. SOW "POWERFUL" SEEDS. WM. POWER and CO., Seedmerchants and Nurserymen, WATERFORD.

GARDEN, ETC., CONTINUED.

BIRDS, POULTRY, FISH, DAIRY, &c.

FURNITURE, MUSIC, PIANOS, &c.

DRESS, BOOTS, ETC.

WANTED LEFT OFF CLOTHING. Highest Possible Prices Paid. LLOYD, 102 LOWER MOUNT ST., DUBLIN.

DRESS CONTINUED.

IRISH LACE. See our Stall in INDUSTRIAL HALL, HORSE SHOW. GORDON'S, "PIONEER" LACE DEPOT, 44 MARY STREET, DUBLIN.

HORSES, HARNESS, VEHICLES, &c.

ALESBURY TRAPS. NOTED GOLD MEDAL TUB, TONNEAU, ALL WEATHER AND HOODED CARS. SEVERAL CHEAP SECONDHAND CARS. ALESBURY BROS., EDENDERRY, KING'S CO. Showrooms: 3 LINCOLN PLACE, Westland Row, Dublin.

HORSES, HARNESS, ETC., CONTINUED.

LIVE STOCK, DOGS, ETC.

TUITIONS AND SCHOLASTIC.

BERLITZ SCHOOL OF LANGUAGES. Lessons in French, Russian, Italian, by Native Teachers. 'Phone, 2259—4 GRAFTON ST.

TUITIONS CONTINUED.

GOVERNESSES AND TUTORS WANTED.

BUSINESS SALE AND WANTED.

PREMISES, TRAPPINGS, GRAZING

PREMISES, LANDS, ETC., CONTINUED.

CONTINUED ON PAGE 12.

STAND No. 21. Main Hall, East Side.

DRINK PURE
WATER
HAVE A PERFECT ARTESIAN WELL

which is the ideal system. No contract too large or too small for us—the old and tried firm established over a decade. Now is the time, as Springs are low. Over 300 wells to refer to in 31 counties in Ireland.
Illustrated Descriptive Booklets on application. Quotations Free.

A. G. CAMPBELL & SONS, Ltd.,
Artesian Well and Mineral Boring Prospectors,
INCHICORE, DUBLIN, BELFAST, & CORK.
Contractors to the War Office, Admiralty, Irish Land Commission, the United States Naval Aviation Forces and Hospitals, R. D. Councils, Creameries, Private Gentlemen, &c.

C. PARKER CUSSEN.
GENUINE ANTIQUES ONLY.
SINGLE SPECIMENS OR ENTIRE COLLECTIONS OF CHINA GLASS, SILVER, PICTURES, PURCHASED FOR CASH.
49 GRAFTON STREET,
3 DOORS FROM STEPHEN'S GREEN.
AND 1 & 2 MOLESWORTH STREET.
'PHONE 2154.

THE
YORKSHIRE
Insurance Company, Limited.
FUNDS EXCEED - £6,000,000.
FIRE, LIFE, ACCIDENT, LIVE STOCK, &c.
Chief Office for Ireland—3 College Green, Dublin.

"MY CHEMISTS"
HAYES, CONYNGHAM, & ROBINSON, LTD.,
DUBLIN.
Pharmaceutical, Agricultural, and Veterinary Chemists.
GOOD STOCKS OF VETERINARY MEDICINES AT STAND.
ORDERS LEFT PROMPTLY ATTENDED TO
R. D. S. STAND 27.

TYRES AND ACCESSORIES.
ALMOST ALL SIZES OF TYRES AND A LARGE ASSORTMENT OF ACCESSORIES NOW IN STOCK AT OUR NEW SHOWROOMS, 30 WICKLOW STREET, DUBLIN.
J. B. FERGUSON, LTD.
Telegrams—"GARAGE, DUBLIN." Telephone No. 1171.

TRADE MARK.

THE motor car will never usurp the place of the horse in an Irishman's estimation!

But many a good horse lover uses a car as well and what more natural than to insist that the car shall be fitted with Dunlop tyres, which, invented in Ireland and developed by Irishmen, have won a world-wide reputation?

Dunlop

DUNLOP RUBBER CO., Ltd.,
Founders of the Pneumatic Tyre Industry,
Para Mills, Aston Cross, BIRMINGHAM.
DUBLIN: Dunlop House, Lower Abbey St.
Telephone - - - 3102 (4 lines).

Are you playing a DUNLOP GOLF BALL?

Stand 31 at the Show

31 Years on Service

"Clad with a Burberry you are ready for any occasion."

Before leaving town make a point of visiting

Horton's Burberry House,
12 & 13 College Green & 1 Trinity Street, Dublin.
OR STAND NO. 31, AT THE SHOW.

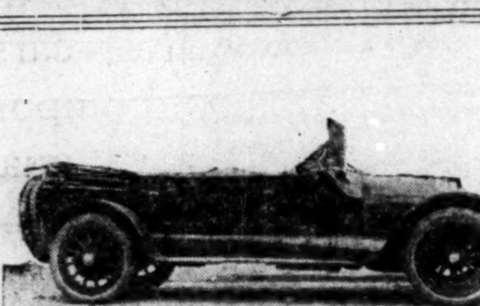

FOR SALE

MODEL 53, 1916, 8-CYLINDER CADILLAC CAR, in perfect condition. Beautiful English Body, painted Maroon and upholstered Maroon Leather. Seat 7. Practically new, having done only 8,000 miles. Tyres in splendid condition, with two spare Rims. Reason for selling, owner leaving for America in October. Any time given, and can be seen at

AUTOCARS IRELAND, Ltd.,
19 Chatham Street, Dublin
(OFF GRAFTON STREET).

'Phone: Belfast, 3841 (4 lines). Telegrams: "Favourite, Belfast."

H. & T. McALINDEN.
Now open on DOUBLE EVENT
Cesarewitch and Cambridgeshire

THE DOUBLE EVENT £2,500 to £5 ANY TWO NOT LAID

16, 17 Coates' Buildings And 6 Sugarhouse Entry } BELFAST
Also Orchard Street, Londonderry.

THE IRISH FIELD,
Ireland's Oldest Sporting Paper,
PUBLISHED TO-MORROW.
Contents:—
DUBLIN HORSE SHOW
CLASSES CRITICISED
FULL PRIZE LIST
THE BLOODSTOCK SALES.
PHŒNIX PARK RACES
Programme and Selections.
Offices:—11 D'Olier Street, Dublin; 108 Royal Avenue, Belfast.

SPORTING NEWS.

PHŒNIX PARK MEETING—THIS DAY.

The chief meeting of the year at Phœnix Park constitutes an appropriate wind-up to the round of social and sporting functions associated with the Horse Show, and, as usual, very attractive programmes have been arranged for both days of the fixture. The big affair, the Phœnix Plate, will not be decided until to-morrow, but this afternoon's card is also a strong one, and, now that plenty of rain has fallen, runners should be forthcoming in satisfactory numbers. Selections are appended:—

Liffey Bank Plate—**Shrewsbury.**
Greenmount Plate—**The Limit.**
Park Plate—**Vintimiglia or Daily Bread.**
Clonsilla Plate—**Brickeen Bridge.**
Ashtown Plate—**Cork Glass.**
Country Plate—**Labreagh or Sweet Acre.**

3.0—THE LIFFEY BANK PLATE of 100 sovs. 1 m. Age st. lb.
Mr. B. M. Slocock's f. by Machakos—Burnchurch ....Grundy 3 9 9
Mr. G. Nugent's Knight of Greenane ....Parkinson 3 9 9
Mr. T. K. Laidlaw's Shrewsbury....Hunter 4 9 7
Mr. R. H. Edwards' Buana....Peard 3 9 2
Mr. P. W. Shaw's Rushyford....Moss 6 9 0
Mr. B. O'Donnell's Canny Bird....Owner 4 9 0
Mrs. Slattery's Brickeen Bridge.Parkinson 3 8 9
Mr. J. S. Graham's Miss Battle Parkinson 4 8 7
Mr. B. Lea's Kroonfield ....Davis 4 8 7
Mr. C. Sword's Another Jill....Anthony 4 8 7
Mr. J. A. Coen's Madam Bede....Behan 3 8 2
Mr. C. J. Kerin's Little Thistle....Dunne 3 8 2
Mr. W. Parrish's Castanca....Rogers 3 8 2
Mr. J. H. H. Peard's Brahan....Owner 3 8 2
Mr. E. A. Wigan's Wizard of the North ....Peard 3 8 2

3.30—THE GREENMOUNT PLATE of 100 sovs. 1 m. Age st. lb.
Mr. A. Christie's Metallic (10lb. ex.) ....Rankin 3 10 3
Mr. R. H. Edwards' Desmond O'Connor ....Peard 6 9 7
Mr. W. Parrish's Cheerio (10lb. ex.) ....Rogers 4 8 11
Mr. Jos. Whelan's Barto (10lb. ex.) ....Dawson 4 8 3
Mr. W. Parrish's The Limit....Rogers 3 8 1
Mr. W. A. Wallis's Stoke Bridge....Kirk 6 8 0
Miss Garth's Vlamertinghe....Parkinson 3 8 0
Mr. W. A. Henry's Dunluce Castle ....Walker 3 7 10
Mr. T. G. Fletcher's Sesamum ....L. Brabazon 2 7 7
Mr. T. Byrne's Long Sight....Arnott 4 7 7
Mr. T. McMahon's La Reserve..Dawson 3 7 7

4.0—THE PARK PLATE of 300 sovs. A selling race for two years old. Winner to be sold for 50 sovs. 5 f. st. lb.
Capt. Shirley's Murmansk ....Rogers 9 1
Mr. F. Straker's Greenchesters....Bewicke 9 1
Mr. R. Croker's Corn Kale ....Hunter 9 1
Col. Knox's Vintimiglia ....Hunter 8 11
Mr. J. J. Parkinson's Glenart....Owner 8 6
Sir W. J. Goulding's Louvois Lass..Parkinson 8 6
Mr. G. Wallace's Daily Bread....Rankin 8 6
Mr. H. M. Hartigan's South Planet ....Parkinson 8 6
Mr. T. G. Fletcher's The Clan...L. Brabazon 8 5
Capt. Shirley's Red Rhetoric ....Rogers 8 5
Mr. D. Wallace's Deodan ....Rankin 8 5
Mr. P. Rogers' Driftwood ....Dawson 8 5
Capt. Rogerson's Hatiden ....Behan 8 5
Mr. H. Lacy's Zingaros....Anthony 8 5
Major Dixon's c. by Bachelor's Double—Menaleen ....Hunter 8 5
Mr. T. G. Fletcher's Sesamum...L. Brabazon 8 5
Capt. Bewicke's Funny Face ....Bewicke 8 5
Col. Bell's Alibi ....Anthony 8 1
Col. R. B. Charteris' Cahir Lass....Hunter 8 1
Mr. T. G. Fletcher's She She....L. Brabazon 8 1
Sir T. Dixon's f. by Roi Herode—Ardock ....Hunter 8 1
Capt. Loder's Undies ....Hunter 8 1
Mr. S. Grehan's Corinna....Hunter 8 1
Mr. J. J. Maher's Lomza ....Behan 8 1
Mr. J. H. H. Peard's Fergus Macroy ..Owner 8 1
Mr. J. H. H. Peard's Donati's Comet ..Owner 8 1
Mr. J. H. H. Peard's Allen Daisy ....Owner 8 1
Mr. J. H. H. Peard's Green Stockings..Owner 8 1
Mr. H. Rorke's Lottie ....L. Brabazon 8 1

4.30—THE CLONSILLA PLATE of 300 sovs. An open handicap. 5 f. Age st. lb.
Mr. W. T. de Pledge's Impertinent ....Fetherston 4 10 7
Mr. P. W. Shaw's Llangarren (10lb. ex.) ....Fetherston 4 10 3
Lord Furness's Tussock-grass (10lb. ex.) ....Peard 5 9 10
Col. Charteris's Cahir ....Hunter 5 9 2
Mr. W. Parrish's Ballinascarrig ....Rogers 5 9 2
Mr. R. Croker's Welonah ....Prendergast 5 9 0
Mr. Holmes' San Rafael ....Kirk 5 9 0
Mr. G. Peacocke's Volage Pet ....Doyle 4 9 0
Mr. W. T. de Pledge's Sweet Acre ....Fetherston 3 8 9
Mr. W. O'Donohoe's Recruiter ..Anthony 3 8 6
Lord Furness's Labreagh ....Peard 3 8 6
Mr. D. Sullivan's Marie Rose ....Dunne 3 8 4
Mr. W. Desmond's Ford ....Dawson 3 8 3
Mrs. Slattery's Brickeen Bridge..Parkinson 3 7 13
Mr. P. W. Shaw's Chanuttress ..Parkinson 3 7 9
Mr. A. McCann's Silver Fleece ....Reidy 3 7 7
Mr. W. Harrison's Rathbriar ....Kirk 3 7 7
Mr. J. A. Coen's Ashvale ....Owner 3 7 7

5.0—THE ASHTOWN PLATE of 200 sovs. A handicap for two years old. 5 f. st. lb.
Mr. H. S. Gray's Nennette....Behan 9 0
Mr. W. Harrison's Cry Help ....Kirk 9 0
Hon. Lady McCalmont's Cork Glass MacCabe 8 12
Sir W. J. Goulding's Louvois Lass (10lb. ex.) ....Parkinson 8 12
Mr. P. George's Beaute Belle....Arnott 8 8
Mr. J. C. Galstaun's Ace of Clubs (10lb. ex.) ....Parkinson 8 8
Mr. H. M. Hartigan's South Planet (10lb. ex.) ....Parkinson 8 8
Mr. A. McCann's Glossina ....Reidy 8 7
Mr. J. J. Parkinson's Sweet Bee ....Owner 8 7
Mr. D. O'M. Leahy's Star in the East Owner 8 7
Sir T. Dixon's Mosaley....Hunter 8 7
Mr. R. H. Edwards' The O'Malley..Peard 8 6
Mr. D. Wallace's Daily Bread....Rankin 8 6
Mr. J. H. H. Peard's Donati's Comet ....Owner 8 6
Mr. P. Sheehan's Some Dance....Doyle 8 5
Mr. D. Wallace's Athasi....Rankin 8 2
Hon. Lady McCalmont's Irish Glass MacCabe 8 2
Mr. J. J. Parkinson's Glenart....Owner 8 2
Mr. T. G. Fletcher's Daffum....L. Brabazon 8 0
Sir T. Dixon's Lomo ....Hunter 8 0
Mr. J. J. Parkinson's c. by Spearmint—Mind the Step ....Owner 8 0
Mr. Holmes' Lady Agnes ....Kirk 7 12
Mr. H. Lacy's Zingaros....Anthony 7 12
Mr. F. Straker's Palm Sunday....Bewicke 7 12
Major Creswell's Poots ....Hunter 7 12
Mr. J. J. Parkinson's Manuelita....Owner 7 9
Mr. J. J. Eustace's Star of Amen....Arnott 7 7
Mr. T. J. Bornemos' Mignonette....Dawson 7 7

5.30—THE COUNTRY PLATE of 100 sovs. 5 f. Age st. lb.
Mr. T. Byrne's Red ....Arnott 4 9 10
Mr. F. Baker's Interrogation ....Owner 3 9 5
Mr. F. Steamer's Carra Lass....Coghlan 5 9 5
Mr. H. J. Tully's Late Edition....Owner 5 9 5
Mr. P. W. Shaw's Tinode....Fetherston 5 9 5
Mr. R. H. Edwards' Buana....Peard 3 9 0
Lord Savile's Dangaroo ....Arnott 3 9 0
Col. Isaac's Antrovini ....Walker 3 9 0
Mr. M. McGrath's Milling Maid ....Cunningham 5 8 7
Col. Croft's Marlian ....Ussher 6 8 7
Mr. D. J. Cogan's Lefty ....Rice 3 8 2
Mr. D. J. Cogan's g. by Jaeger—Ste Denise ....Rice 3 8 2
Mrs. Croft's Bolshevist ....Ussher 3 8 2
Mr. R. Croker's Rainbow Division ....Prendergast 3 8 2
Mr. W. T. de Pledge's Sweet Acre ....Fetherston 3 8 2
Mr. J. Spicer's Irishmaize....Doyle 3 8 2
Mr. P. Sheehan's Flower Vale....Sheehan 3 8 2
Mrs. Slocock's Astrologist....Grundy 3 8 2
Mr. J. Doyne's Mella ....Private 3 8 2
Mr. R. H. Edwards' Gay Bachelor ....Peard 3 8 2
Mr. C. L. Mackean's Duff....Jeffery 3 8 2
Lord Furness's Labreagh ....Peard 3 8 2
Mr. A. McCann's Buckfinch....Reidy 3 8 2
Mr. H. S. Harrison's Faricale ....4 (n.q.)

ARRIVALS.—The majority of the horses intended to run can reach the course this morning, those from the Curragh being conveyed by special train.

SPORTING PARAGRAPHS.

Mr. J. J. Parkinson has sold the two-year-olds Ballinacurra and Sweet Bee to Mr. Galstaun, who races on such an extensive scale in India.

Lampetia has arrived from Whatcombe to fulfil her engagement in the Phœnix Plate of 1,500 sovs. at the Phœnix Park Meeting to-morrow.

Mr. R. Croker has purchased from Captain Loder the unbeaten Corn Kale, and the colt runs in the Phœnix Plate to-morrow in his new owner's name and colours. It is expected that a representative field will go to the post for this valuable race, and it should provide a splendid contest.

After passing the post Daddy Longlegs, the winner of the Middlethorpe Plate at York yesterday, slipped up, and fell over the rails into the paddock. In the fall Donoghue injured his right wrist, and at once proceeded to London for treatment.

L'Espoir, by Polar Star out of La Esperanza; Remembranza, by Cyllene out of Helena; Insula II., by Galloway out of Pretty Girl; El Manatial, by Your Majesty out of Auf; Morita, by Victor Hugo out of Matchless; Bourgogne, by Your Majesty out of Aibilla, are recent winners in the Argentine.

Kentucky has a big influence on racing in the States, and the new Kentucky Jockey Club has announced a series of seven stake races for a big autumn meeting to be held at Covington, commencing September 13. There are events at distances varying from 1 1-16 miles to 2¼ miles, with a gross value of over £18,000, the added money aggregating to nearly £10,000. The big event is the Latonia Championship for three-year-olds. It will be worth £10,000, of which the winner's share is estimated at about £8,000, in addition to a costly gold cup, and £200 for the breeder of the winner.

NEWBURY MEETING—Friday, September 26.
NEWBURY AUTUMN CUP (handicap) of £1,250. About 2 m. 1 f.
WEIGHTS.

	Age.	st.	lb.		Age.	st.	lb.
He	4	9	4	Avatar	3	7	3
Queen's Square	4	9	3	Brigadier-General	5	7	1
St. Eloi	a	8	11	Propant	a	7	0
The Vizier	a	8	8	Silver Bridge	4	7	0
Haki	a	8	8	Gadiuna	3	6	13
King John	4	8	6	Swinerton	4	6	9
St. Tudwal	5	8	4	Chat Tor	3	6	9
Greek Scholar	6	7	13	Control	3	6	8
Tom Pepper	4	7	12	Golden Melody	6	6	5
Waterbed	a	7	9	Pitch and Toss	5	6	3
Silver Bullet	4	7	8	Princess Moriska	3	6	2
Dionysos	4	7	8				
Langdon Hills	4	7	8	Black Lamb	5	6	1
Cellar Glen	a	7	4	Llama of Tibet	3	6	1
Limnfield	4	7	4	Mewo	3	6	0
Unitoi	4	7	4	Splutter	3	6	0
Rothesay Bay	3	7	3	Polichinelle	3	6	0
Happy Man	3	7	3				

HUNTERS.
Don't go home without insuring your Horses. Box No. 5, opposite No. 5 Ring, on the Show Grounds.—T. M. O'CALLAGHAN, Insurance Adviser, 25 St. Andrew street, Dublin.—(Advt.)

THE UNITED SERVICE MOTOR CO.
CARS FOR HIRE.
Day or Night.
Ring U.S. up. Dublin 3343. —(Advt.)

YORK MEETING—YESTERDAY.

SOUTHERN WINS THE GIMCRACK STAKES

(SPECIAL TELEGRAM.)

YORK, THURSDAY NIGHT.

Showery weather spoiled the concluding stage of the meeting. All the same, another large crowd assembled, and the gathering proved highly successful. The attraction was, of course, the Gimcrack Stakes. Persse supplied a hot favourite in Lilloise, and the filly was backed against the field. For some reason or other, Poltava was neglected, but Sir Abe Bailey's Southern was in sound request. The Clarehorn representative, Merry Din, was much fancied, but failed to run up to the form displayed when beating Charles Surface over five furlongs. Poltava ran exceedingly well, as a Woodcote Stakes winner might be expected to do, but was readily beaten by Southern, who was admirably handled by Fox. Details:—

1.30—MIDDLETHORPE PLATE, £300. 5 f.
Mr. M. Fitzgerald's ch. g. DADDY LONGLEGS, by Orby, dam by Lord Edward II.—Strike, 4, 7-13 ....Donoghue 1
Mr. H. Hollow's ESTON JETTY, 3, 7-3 ..Fitton 2
Mr. T. Edge's WINFRITH, 3, 6-1 ....A. Smyth 3
Also ran—Otami (Betchett), Begorra (R. Cooper), Sea Plant (Colling), Wistow (Ringstead), Miss Frederick (Weston). (Winner trained by Morton.)
Betting—11 to 10 agst. DADDY LONGLEGS, 3 to 1 Sea Plant, 4 to 1 Eston Jetty, 7 to 1 Winfrith, 100 to 8 any other. Won in a canter by six lengths; a neck.

2.0—LOWTHER PLATE, £300. 1¼ m.
Mr. T. A. Edge's b. c. POLISMEN, by Polymelus—Miss Pinkie, 4, 7-13....Slade 1
Brig.-Gen. Rotton's LADY CRAIGIE, 5, 8-2 ....Thwaites 2
Col. H. Stobart's SAN POL, 3, 7-12..G. Colling *
Major Renwick's SKOOKUM JOE, a, 7-7 ....W. Thompson *
Also ran:—Chusenji (Dent), Athenian (Fox), Handsworth (Fitton). *Dead-heat for third place. (Winner trained by Poole.)
Betting—7 to 4 agst. San Pol, 9 to 4 Handsworth, 3 to 1 POLISMEN, 5 to 1 Skookum Joe, 100 to 8 any other. Won by two lengths; one length.

2.30—GREAT YORKSHIRE STAKES, £1,000. 3-Y.O. 1¾ m.
Lord Zetland's b. c. POMME DE TERRE, by Polymelus—Homestead, 9-3 ....Robbins 1
Lord Cholmondeley's JAPPOOL, 7-12 ....Fox 2
Lord Londonderry's DORSET, 8-7 ....Lane 3
Also ran:—Bay Tree (Ledson). (Winner trained by Dundas.)
Betting—6 to 4 agst. Dorset, 7 to 4 POMME DE TERRE, 3 to 1 Jappool, 33 to 1 Bay Tree. Won by five lengths; same.

3.0—GIMCRACK STAKES, £5 each, with £1,000 added. 2-Y.O. 6 f.
Sir A. Bailey's b. c. SOUTHERN, by Sunstar—Pretty Park, 9-7 ....Fox 1
Mr. W. Raphael's POLTAVA, 9-4....F. Slade 2
Mr. H. C. Owen's MOUNT ROYAL, 9-1..F. Leach 3
Mr. P. Gilpin's Merry Din, 9-1 ....Martin 0
Mr. W. Clark's The Stickler, 8-7....Hulme 0
Lord D'Abernon's Brother to Bos, 8-7....Colling 0
Mr. L. Robinson's Lilloise, 8-4 ....Carslake 0
(Winner trained by R. Day.)
Betting—Evens Lilloise, 7 to 2 agst. SOUTHERN, 9 to 2 Merry Din, 8 to 1 Brother to Bos, 100 to 7 each Poltava and Mount Royal, 20 to 1 The Stickler.

The race was run in a heavy downpour and thick mist. Mount Royal was the first to be discerned leading from Poltava, Southern, and Lilloise. A quarter of a mile from home Southern took the lead, and won easily by a length and a half; a length between second and third. Brother to Bos was 4th, Merry Din 5th, and The Stickler last.

3.30—HAREWOOD HANDICAP, £500. 5 f.
Sir W. Cooke's gr. f. POTENTILLA, by Roi Herode—Portia, 3, 7-4 ....J. H. Martin 1
Mr. K. Tilstock's LITTLE VIC, 4, 8-5 Lester 2
Mr. O. J. Carlton's VANITIE, a, 7-8....Fox 3
Also ran—Viviani (Ledson), D'Amade (Breton), Golden Quiver (Hulme), Bright News (Slade), Iron Hand (W. Balding), Western Wave (Cooper), Merville (Colling), Mount Lebanon (Taylor), Miss Richard (Weston), Romant (Flanagan), Lady Sylvia (Ringstead), Lady Sibell (A. Balding). (Winner trained by J. Jarvis.)
Betting—7 to 2 agst. Viviani, 4 to 1 Golden Quiver, 7 to 1 Bright News, 8 to 1 each POTENTILLA and Western Wave, 10 to 1 Vanitie, 100 to 8 Merville, 100 to 7 each Little Vic, Iron Hand, Lady Sylvia, 20 to 1 any other. Won by a head; a neck.

4.0—FAIRFIELD PLATE, £300. 3-Y.O. 1 m.
Mr. S. Joel's b. f. HURDY GURDY, by Polymelus—Highland Lassie, 7-13....R. Cooper 1
Mr. C. Burn's LADY VICTORINE, 7-13 ....G. Hulme 2
Mr. G. Renwick's YEW, 8-12 ....Thwaites 3
Also ran—Snug (W. Griggs). (Winner trained by Loates.)
Betting—5 to 1 on Lady Victorine, 5 to 1 agst. HURDY GURDY, 6 to 1 Yew, 20 to 1 Snug. Won by four lengths; ten lengths.

HAYDOCK PARK MEETING—THIS DAY.

PROGRAMME.

1.50—GERARD PLATE, £300. 2-Y.O. 5 f. st. lb.
Sir A. Bailey's Envoy ....R. Day 9 1
Mr. J. Rowson's Light Hearted ....Lines 9 1
Major L. Holliday's Adopted ....Lines 8 12
Col. H. Stobart's Dark Dawn ....Colling 8 7
Mr. Dudley's Winter Voyage ....A. B. Sadler 8 2
Mr. F. Hardy's Hopreod ....Hogg 8 2
Mr. J. Harvie's Hilaire ....A. B. Sadler 8 2
Sir E. Hulton's Elson ....F. Hartigan 8 2
Mrs. A. James's Hogiar ....Lambton 8 2
Lord Lonsdale's Royal Oak ....Armstrong 8 2
Sir C. Meyer's Heart Free ....Dewhurst 8 2
Sir G. Noble's Flight Errant ....Dewhurst 8 2
Mr. G. Robinson's Bellenebene ....R. Day 8 2
Major W. Renwick's Dissolvent....W. Renwick 7 13
Sir W. Cooke's Flittervil f. ....Jarvis 7 13
Lord Durham's Reef ....Peck 7 13
Lord Durham's Crevice ....Peck 7 13
Lord Ellesmere's Prerogative f. ....Waugh 7 13
Lord Ellesmere's Motor Veil f. ....Pickering 7 13
Mr. C. Gordon's Irish Grace ....Braime 7 13
Mr. F. Gretton's Saga ....Moreton 7 13
Mr. W. Hornsby's Crescent ....Scott 7 13
Mr. F. T. Hunt's St. Natalia f. ....Leader 7 13
Sir R. Jardine's Dumbreamie ....T. Waugh 7 13
Mr. T. Nolan's My Kathleen ....Colling 7 13
Mr. H. Rhodes's Lady Palatine ....Coldbeck 7 13
Lord Sefton's Woodsyke ....H. Sadler 7 13
Mme. M. Varipati's Tierce ....Butchers 7 13
Mr. Reid Walker's Palencia ....Rogers 7 13

2.20—CLUB 3-Y.O. PLATE, £300. 7 f. st. lb.
Mr. W. Wren's Damaged Goods ....J. Jarvis 8 9
Mr. J. White's Storm Witch ....Cottrill 8 8
Mr. A. McAlpine's Arch Villain ....Hyams 8 8
Sir R. Jardine's Sea Plant ....Colling 8 5
Sir H. Meux's Jazz ....Persse 8 2
Mr. F. Benson's Landorf ....Westlake 8 1
Mr. O. Toole's Tay Pay ....Goswell 8 0
Mr. T. Edge's Simon's Craft ....Poole 7 10
Major H. Peel's Melit ....Colling 7 8
Mr. G. Renwick's Daylight Saving ....W. Renwick 7 5
Mr. T. Edge's Winfrith ....Poole 7 5
Mrs. Dick's Lady Changeful ....Private 7 0
Mr. J. Thornton's Can't Lie ....Thornton 7 0
Mr. H. Rhodes's Dot's Surprise ....Coldbeck 7 0

2.50—HAYDOCK AUGUST PLATE, £300. 1¼ m. Age st. lb.
Major M. Bell's Sandmole ....M. Bell a 9 0
Lord Wilton's Jack Point ....H. Leader 4 8 9
Mr. H. Keswick's My Land ....Burns 4 8 3
Mr. S. Joel's Daphne ....Lossfe 3 8 2
Mr. G. Renwick's Schamyl ....W. Renwick a 8 0
Mr. J. White's Good Game ....Cottrill 3 7 10
Mr. P. Hartigan's Unitoi ....Owner 4 7 9
Mr. E. Caldicott's Pennant ....Caldicott a 7 7
Lieut.-Col. Wingfield's A Sitter ....Pope 3 7 7
Mr. W. Cazlet's Elsinore ....Taylor 3 7 4
Mr. R. Swanwick's Fairy Thorn..Dawson 3 7 3
Mr. W. Swire's Leaf Sugar ....Armstrong 4 7 1
Mr. P. Nelke's Palichinelle ....Pickering 3 6 10
Mr. G. Renwick's Sublime Princess ....W. Renwick 4 6 10
Mr. O. Toole's Cream Aboo ....Goswell 5 6 4
Mr. W. Hornsby's Bucketsaffe ....Scott 4 6 1

3.20—BRYN HANDICAP, £200. 5 f. Age st. lb.
Mr. W. Wren's Indian Feast....Beaumont a 9 0
Mr. Dudley's Toise ....Cowap 4 9 0
Mr. J. Deuchar's Vaulter ....J. Renwick 5 8 11
Mr. W. Dixon's Summer's Joy....Lines 3 8 8
Sir H. Bird's Lady Randy ....Sievier 5 8 6
Capt. W. Egerton's Eothen....Armstrong 3 6 5
Mr. J. Ledger's Mascol ....Land 5 8 8
Mr. S. Clowes' Hakm ....Private a 8 1
Major H. Peel's Melit ....Colling 3 7 13
Mr. B. Steele's Gaff ....Parkes 3 7 8
Mrs. Morris' Elysium ....Morris 3 7 8
Mrs. Dick's Lady Changeful ....Private 3 7 4
Mr. J. Thornton's Cant Lie ....Thornton 3 7 0

3.50—FLIXTON MAIDEN PLATE, £200. 6 f. Age st. lb.
Sir W. Cooke's Potentilla ....J. Jarvis 3 9 4
Mr. F. Smith's Extradition ....Bailey 3 8 6
Mr. O. Carlton's Sesostris ....Pope 3 8 5
Sir W. Cooke's Polygonum ....Dewhurst 3 8 5
Mr. A. Bendir's Orean (5lb. ex.) ....P. Hartigan 3 8 7
Mrs. R. Pearce's Nikita ....J. Renwick 3 8 2
Mr. G. Sanday's Alligan ....Sanday 4 8 2
Mr. J. Potter's Miss Check ....Wootton 4 8 1
Mr. H. Dennis's White Frost ....Ireland 4 8 0
Mr. E. Moore's Alderton ....R. Day 3 7 13
Lord Durham's Frontier ....Peck 3 7 12
Lord Stanley's Devonport ....Lambton 4 7 12
Lt.-Col. Gresson's Royal Jewel ..Hartigan 3 7 11
Mr. E. Caldicott's Willnatrick ..Caldicott 4 7 11
Lady Farrar's King Alfred ....R. Day 3 7 11
Mr. J. Harvie's Bucephalus ..A. B. Sadler 5 7 9
Mrs. Rudd's Day Dream ....Tash 3 7 9
Mr. J. White's Sea Imp ....Cottrill 6 7 8
Capt. Fielden's Master Picton ....O. Bell 5 7 8
Mrs. J. Pearce's Lothian Lad J. Renwick 6 7 6
Mr. G. Renwick's Zinel ....W. Renwick 6 7 6
Mr. S. Gollan's Bima ....R. Day 3 7 6
Mr. Selby's Marygold ....O. Bell 3 7 6
Mr. Fenwick-Palmer's Mataro ....Cowan 5 7 5
Mr. M. Rhodes' Gally Strickland ..Owner 4 7 5
Mr. H. Geipel's Houplines ....Sherwood 3 7 3
Mr. G. W. Smith's Miss Teviot McCormack 4 7 2
Mr. O. Toole's Tay Pay ....Goswell 3 7 2
Mr. H. Rudd's Sunny Vista ....Connor 5 7 2
Lord Lonsdale's Queen of the Hunt ....Armstrong 3 6 13
Mr. A. Knowles' All Feathers ....Robson 3 6 12
Mr. J. Cowap's Merry Aldford ....Cowap 3 6 10
Mrs. Morris's Elysium ....Morris 3 6 10
Mr. H. Rhodes's Dot's Surprise ..Coldbeck 3 6 7
Capt. H. Street's Caxton ....C. Leader a 6 7

4.20—BIRCHFIELD PLATE, £200. 1 m. Age st. lb.
Mr. G. Dill's Flying Simon ....Law 5 9 0
Mr. G. Renwick's Zinel ....W. Renwick 6 9 0
Mr. G. Sanday's Alligan ....Sanday 4 9 0
Lord Derby's Rosacre ....Lambton 4 8 11
Mr. Fenwick-Palmer's Mataro ....Cowap 5 8 11
Mr. T. Huxley's Cyril's Hene ....Private 5 8 11
Mr. E. Wheelwright's Blazing Corn ....Private 5 8 11
Mr. J. White's Sea Imp ....Cottrill 6 8 11
Mr. R. Wood's Waterpower ....Private 4 8 11
Mr. O. Carlton's Livorno ....Pope 3 8 4
Mr. F. Smith's Extradition ....Bazley 3 8 4
Lord Wilton's Eton Rambler ..H. Leader 3 8 4
Mr. H. Clegg's Sybilla ....S. Darling 3 8 1
Sir R. Griffith's Bay Gal ....Sherwood 3 8 1
Mr. M. Inman's Gavrelle ....Godfrey 3 8 1
Mr. B. Steele's Two Gates ....Parkes 3 8 1

DOWN ROYAL (MAZE) RACES,

OCTOBER 3rd and 4th.

All Races Close on WEDNESDAY NEXT, SEPTEMBER 3rd, with Mr. C. Brindley, 14 Upper Merrion street, Dublin.

FREE CARRIAGE OF HORSES.

All horses entered to run at this Meeting will be carried free over the G.N. Railway system; also free from the Curragh to the Maze and back.

FREE STABLING.

For full programme see *Irish Racing Calendar, Irish Field*, or *Sport*.

Clerk of the Course—Mr. R. M'K. Waters, 63 Dawson street, Dublin. —(Advt.)

The "IRISH FIELD," published to-morrow, will contain full report of Dublin Horse Show. Classes criticised. Full Prize List. The Bloodstock Sales. Phœnix Park Races—Programme and Selections. Price Twopence, by post 2½d. Offices: 11 D'Olier street, Dublin; 108 Royal avenue, Belfast.—(Advt.)

CHANTICLEER'S NOTES.

(SPECIAL TELEGRAM.)

MANCHESTER, THURSDAY NIGHT.

Lancastrians will be well catered for at Haydock Park, and the meeting, which extends over to-morrow and Saturday, promises exceedingly well. The course is in grand order, and good average fields may be expected. The most valuable race is the August Handicap, for which Sandmole came on from Stockton, and is much fancied, as also is Unitoi. I shall, however, stand Armstrong's **LOAF SUGAR**, who is particularly well. My other selections are:—Gerrard Plate—**Envoy**. Club Plate—**Storm Witch**. Bryn Plate—**Summer's Joy**. Flixton Plate—**Sea Imp; if absent, Bima**. Birchfield Plate—**Bay Gal**.

At Gatwick some of the following may win:—Addiscombe Plate—**Verna**. Selhurst Plate—**Julian**. Home-Bred Plate—**Barromeo**. August Handicap—**Neutral**. Tilgate Welter—**Troutsdale**. Newdigate Stakes—**Planet**.

GATWICK MEETING—THIS DAY.

PROGRAMME.

2.0—ADDISCOMBE 2-Y.O. PLATE, £200. 5 f. st. lb.
Mr. E. Fairweather's Nonentity....A. Day 8 11
Mr. W. Smith's Ether filly....Randell 8 4
Mr. G. Leader's Lady Dibs ....F. Leader 8 4
Mr. Anton's Mother Shipton....Pickering 7 11
Mr. T. Blenkiron's Yvonne filly....Nightingall 7 11
Mr. A. Bowen's Princess Zirla filly....Hunt 7 11
Mr. T. Edge's Amastris....Poole 7 11
Capt. E. Elgee's Marostica....Tabor 7 11
Mr. W. Hartell's Greece Paint....C. Waugh 7 11
Mr. H. Hirst's Drizzle....Tabor 7 11
Mr. F. Luscombe's Verna....C. Waugh 7 11
Mr. A. Morris's Pency....Morris 7 11
Lt.-Col. Morrison-Bell's Alibi....F. Hartigan 7 11
Mr. F. Nelke's Pomea....Pickering 7 11
Mr. de Pledge's Kaloolah....Rhodes 7 11
Mme. M. Varipati's Gina....Butchers 7 11

2.30—SELHURST PLATE, £200. 6 f. Age. st. lb.
Mr. R. Poole's Julian....Private 6 9 0
Mr. F. Ingram's Neilgherry....Poole 6 8 5
Mr. R. Carvalho's Zephyros....Private 3 8 2
Mr. R. Redford's Benvolio....A. Day 3 7 13
Mr. H. Rhodes's Dot's Surprise..Coldbeck 3 7 13
Mr. J. Dugdale's Johnny Syme....Escott 2 6 8
Mr. G. Marsh's Look Ahead....Godfrey 2 6 4
Mr. F. Wormald's South Notts..W. Jarvis 2 6 4
Mrs. R. Joyce's Moulmein....McKie 2 6 4

3.0—HOME-BRED T.Y.O. PLATE, £200. 6 f. st. lb.
Mr. Russel's Fiddle De Dee....T. Waugh 9 4
Lord Durham's Rivetter....Peck 9 1
Mr. J. Hornung's Marromeo....B. Jarvis 9 1
Lady Murray's King's Mount....Persse 8 12
Mr. G. Marsh's Bathurst....Godfrey 8 11
Mme. M. Varipati's Gleneskaki....Butchers 8 11
Mr. W. Dixon's Sever....Lines 8 9
Mr. F. Luscombe's Alonso....C. Waugh 8 9
Lady Murray's Fantasy....Persse 8 9
Lord Wyfold's Huon River....T. Cannon 8 8
Lord Durham's Chrysopolis....Peck 8 7
Mr. C. Ismay's Laggan....Hobbs 8 6
Mr. F. Luscombe's Milina....C. Waugh 8 6
Major Scott Murray's Caegled....Persse 8 6
Sir R. Jardine's Ma'oona filly, by Lonawand ....Colling 8 5
Mr. T. King's Tresham....Escott 8 5
Mr. W. Clark's Cooreena....Persse 8 4
Mr. C. Howard's Dorinda filly....Butters 8 4
Sir R. Jardine's Jane Eyre....T. Waugh 8 4
Sir W. Nelson's Scenery....Mullen 8 4
Mr. Ellis' Rivenhall....Tabor 8 2
Mr. F. Benson's Victory Speech....Hyams 8 2
Lord Derby's Great Seal....Lambton 8 2
Mr. Farquharson's Love Letter...Farquharson 8 2
Mr. Donald Fraser's Riches....F. Hartigan 8 2
Major Hermon-Hodge's Black Magic....East 8 2
Mr. P. Heybourn's Loveite colt....Colling 8 2
Sir E. Hulton's Joskin....Wootton 8 2
Mr. J. Morrison's Diblish....Nugent 8 2
Mr. W. Raphael's Bobs....Linton 8 2
Mr. H. Rhodes's Surprise Kiss....Coldbeck 8 2
Mr. R. Swanwick's Equanimity filly..J. Dawson 8 2
Lord Wilton's Woad....H. Leader 8 2
Sir W. Cooke's Flittervil filly....J. Jarvis 7 13
Lord Derby's Redhead....Lambton 7 13
Mr. W. Walters' Casana filly....Walters 7 13
Sir E. Hulton's Mayfairy....F. Hartigan 7 13
Mr. J. Joel's Sun Bird....Morton 7 13
Mr. R. Mills's Italian Lass....Sentence 7 13
Mr. R. Monro's Zardar....Sherwood 7 13
Col. G. Morden's Miss Majority....Wilmot 7 13
Mr. P. Nelke's Ipomea....Pickering 7 13
Mr. C. Wadia's Grandmere filly....Morris 7 13
Mr. F. Wilmot's Eden Nook....Private 7 13

3.30—AUGUST HANDICAP, a sweepstakes of £4 each, with £200 added. 1¼ m. Age. st. lb.
Mr. G. Barclay's Golden Rule....Tabor a 9 0
Mr. de Pledge's Greek Scholar....Rhodes 6 8 10
Mr. O. Carlton's Willumsen....Pope 6 8 6
Mr. de Pledge's South Parade....Rhodes a 8 4
Lady Torrington's Cellar Glen..Faulkner a 8 1
Mr. F. Langley's Dawn of Peace..Randell 4 7 13
Sir A. Bailey's McLean....R. Day 5 7 12
Sir R. Jardine's Neutral....T. Waugh 4 7 12
Mr. E. Wills' Greenwich....De Winton 5 7 10
Mr. M. Clapham's Swinerton....Private 4 7 6
Mr. R. Wootton's Muscovite....Wootton 4 7 4
Mr. de Pledge's Lama of Tibet....Rhodes 3 7 0
Mrs. Hugh Peel's Latch....Escott 5 7 0
Mr. H. King's Tomlin....Private a 6 12
Mr. H. Beddington's Rock Dew....Hunt 4 6 7
Mr. W. Instowe's Martellus....Private 6 6 6
Mr. J. Baylis' Finchale....Beatty 3 6 5
Mr. F. Ingram's Soixante Quinze....Poole 4 6 2
Mr. H. Heaton's Marcel....Rennison 3 6 0
Mr. T. Butler's Pampean....Swash 3 6 0

4.0—TILGATE HANDICAP, £200. 6 f. Age. st. lb.
Mr. Cunliffe-Owen's King Sol ....Batho 5 9 10
Capt. Denison's Troutsdale....Beatty 6 9 5
Mr. I. Vernon's Bird's Nest....East a 9 0
Mr. H. Persse's Golden Quiver....Persse 4 9 0
Mr. C. Hatry's Matruh....Tabor 5 8 11
Mr. J. Sharp's Newlay....Walters a 8 10
Mr. R. Farquharson's Rambeda....Owner 3 8 10
Gertrude Lady Decies' Jameson ....W. R. Jarvis a 8 7
Lady Torrington's Little Cell....Faulkner 3 7 13
Mr. P. Broome's Snoose ....J. Rhodes 3 7 12
Sir E. Hulton's Flying Post....Wootton 3 7 11
Lady Farrar's King Alfred ....R. Day 3 7 11
Mr. E. Moore's Alderton....R. Day 3 7 10
Mr. F. Curzon's Miss Goodenough..Hobbs 3 7 9
Mr. C. House's Quintus....A. Day 3 7 9
Mr. R. Carvalho's Flying Buck..Private 3 7 6
Mrs. Rudd's Energy ....J. Dawson 3 7 2
Mr. G. Compas' Grand Almoner..Private 3 7 2
Mr. Court's Kaspar....Randell 3 7 2
Mr. F. Curzon's Some Girl....Hobbs 3 7 0
Sir H. Meux's Jazz....Persse 3 7 0
Mrs. Morris' Elysium....Morris 3 7 0

4.25—NEWDIGATE MID-WEIGHT STAKES, a sweepstakes of £4 each, with £200 added. 1¼ m. Age. st. lb.
Capt. C. Hanbury's The Vizier..R. Dawson a 9 7
Mr. G. Barclay's Planet....Tabor 5 8 11
Mr. de Pledge's Mountaineer....Rhodes 3 8 10
Sir W. Nelson's Capital....Mullen a 8 8
Mr. V. Barker's Redoubte....Whitaker 5 8 1
Mr. A. Barton's Leandros....C. Marsh 4 8 1
Mr. T. Hartigan's Charles Martel..Private 4 8 1
Mr. J. McLean's Thermogene..McGuigan 4 8 1
Mr. Russel's Loxley....T. Waugh 4 8 1
Mr. R. Steele's Aroenia....Parkes 4 8 1
Mr. E. Wills' Blanco....De Winton 4 8 1
His Majesty's Pesaro....R. Marsh 3 8 0
Mr. H. King's Tomlin....Private a 7 12
Sir H. Meux's Gay Goshawk....Persse 6 7 12
Mr. B. Steele's Pannaha....Parkes 5 7 12
Mr. C. Carell's Sweet Land....Private 3 7 4
Mr. Molton's Martinmas....Private 3 7 4
Lord Rosebery's Vertigo....R. Dawson 3 7 4
Lady Torrington's Chin Chin....Faulkner 3 7 4
Mr. T. Butler's Oneue....Swash 3 7 1
Mr. T. Hatton's Sword Lily....J. Rhodes 3 7 1

ARRIVALS.—Black Magic, Benvolio, C.P., Cellar Glen, Great Seal, Gleneskaki, Grand Almoner, Internationale, Ipomea, Indian Goose, Javlan, Jazz, Londonderry Pride, Laggan, May Fairy, Miss Goodenough, Marromeo, Mappleton, Magic Prince, Melina, Neutral, Odalisque, Old Sport, Pompean, Some Girl, Sword Lily, Swinerton, Shy Princess, Verna, Vertigo.

(ADVERTISEMENT.)
DIAMOND.—Change—80. *154. *187.

"BOOT ECONOMY."
SPORTSMEN should have their boots soled with "CALLOX" Chrome Sole Leather specially recommended for Waterproof Hardwear. See Registered Brand—CALLOX—on every sole. Manufactured by O'CALLAGHAN and SON, LTD., Limerick, Cork, and Belfast. Beware of Imitations.—(Advt.)

BOXING.

THOMAS DEFEATS MAY.

Thomas beat Bert May, an Englishman, on points in a boxing contest of twelve three-minute rounds, fought in Paris on Wednesday.

MESSRS. SEWELL'S SALE.

There was another large attendance in the Repository, Lower Mount street, yesterday, when Messrs. Sewell resumed their annual Horse Show auctions. The catalogue, embracing 100 lots, comprised a number of high-class hunters, for which there was a good demand, the "made" type coming in for plenty of attention, with the result that a ready clearance was effected at satisfactory prices. In the case of Wingate and Cavalier, however, no exchange of ownership was effected, the reserves on each not being reached, but otherwise the sale was an eminently successful one. The sales will be continued this morning at 10 o'clock, and again in the evening at 5.30. The principal prices are appended:—

	Gns.
Property of Mr. J. T. Clinton, V.S.	
B. m., 5 yrs., by Sterling Duke	48
Property of Mr. O'Brien.	
Ch. g., 5 yrs., by Barcaldine, dam by Walmsgate	80
Property of Mr. J. M'Evoy.	
Roan g., 6 yrs., by Cabra Castle	57
Br. m., 6 yrs. old, by Castleshira	51
Property of Mr. G. Carpenter.	
Br. m., 5 yrs., by War Minster	67
Property of Mr. J. D'Arcy.	
Ch. m., by Wellfort, dam by Tenor	95
Property of Mr. E. Carvell.	
Br. m., 5 yrs., by Saccoth, dam by Ascetic	130
Br. g., 5 yrs., by Blayney Castle	150
Ch. g., 6 yrs., by Cabra Castle	70
Ch. g., 6 yrs., by Castleshira	140
B. g., 5 yrs.	54
Ch. g., 5 yrs., by Irishman	
Property of Mr. W. J. Fennell.	
Br. g., 7 yrs., by Harry Melton, dam by Magician. Reserved	200
Gr. g., 7 yrs., by Speculation. Reserved	150
Gr. g., 5 yrs., by Arthur, dam by Beware. Reserved	180
Property of Major Harrington Swann.	
Wingate, br. g., 7 yrs., by Walmsgate—Skylight II. Reserved	1000
Cavalier, br. g., 5 yrs., by The White Knight—Icecream. Reserved	2000
Property of Mr. Brown Bailey.	
B. g., 5 yrs., by Athleague—Lucky Shot. Reserved	80
Property of Mr. D. Gilmore, J.P.	
Tubbermurry, br. g., 9 yrs., by Belvoir—Pearl Pin	80
Property of a Lady.	
Valentine, b. g., 7 yrs., by Harry Melton, dam by St. Michael. Reserved	150
Property of the Earl of Fingall.	
B. g., aged	27
B. g., aged	50
Mullingar, b. g., aged. Reserved	100
Br. g., 5 yrs.	34
Property of Capt. E. Pardo-Kirk.	
B. g., by Kosmos Bey, dam by St. Michelle	100
Property of Mr. P. Wilkinson.	
Battle Royal, bl. g., 6 yrs., by Flying Hackle, dam by Ascetic	175
Property of Miss V. Magan.	
Ch. g., 6 yrs., by Machecoe, dam by Red Prince	110
Ch. m., 5 yrs., by Machecoe, dam by Red Prince	60
Property of Miss R. Riall.	
Ch. m., 4 yrs.	58
Property of a Farmer.	
Ch. g., 5 yrs., by Marina	58
Property of Mr. T. P. Willis.	
Ch. g., 6 yrs.	57
Property of Mr. J. H. Tracker.	
Gr. g., 5 yrs.	43
Property of a Gentleman.	
Ch. g., 6 yrs.	42
Property of Mr. Thomas Wade.	
Ch. m., 5 yrs., by Kosmos Bey, dam by Duke of Portland	30
Property of Mr. M. J. Porter.	
Br. m.	60

GOLF.

SKERRIES.—To-morrow (Saturday).—Sweepstakes.

TRAMORE GOLF CLUB.

SEPTEMBER MEETING.

SATURDAY, 6th SEPT., TO 13th SEPT., 1919.
Open to members of all recognised Golf Clubs.
SATURDAY, 6th SEPTEMBER.
LADIES' SINGLES, 18 holes, strokes. Value £3 3/-. Entry fee 2/6.
SATURDAY, 6th SEPTEMBER.
MIXED FOURSOMES, 18 holes. Value £3 10/-. Entry 2/6 each.
MONDAY, 8th SEPTEMBER.
CASTLETOWN CHALLENGE CUP. Value £15. Entry 2/6.
TUESDAY, 9th SEPTEMBER.
CHALLENGE CUP. Value £15. Entry 2/6.
WEDNESDAY, 10th SEPTEMBER.
TRAMORE CHALLENGE CUP. Value £15. Entry 5/-.
THURSDAY, 11th SEPTEMBER.
ARDKEEN CHALLENGE CUP. Value £15. Entry 2/6.
FRIDAY, 12th SEPTEMBER.
PRIZE TO BE SELECTED BY WINNER. Value £10. Entry fee 5/-.
SATURDAY, 13th SEPTEMBER.
LADY CASTLETOWN CHALLENGE CUP. Value £20. Entry 5/-.
Correspondence to G. F. W. JENNINGS, Esq., Tramore Villa, Tramore.—(Advt.)

BIRR GOLF CLUB.—King's County Open Amateur Meeting, 2nd, 3rd, and 4th September. Full particulars from Hon. Sec., Birr.—(Advt.)

CRICKET.

GLOUCESTERSHIRE v. AUSTRALIANS.

A DRAW.

Rain made play impossible before 4 o'clock at Bristol yesterday for the second day of the Gloucester match with the Australians, and only two and a half hours were left for play, the match closing at 6.30. Murray and Lampard were not together long, and the whole side was out for 147. Failing to save the follow on, the Australians went in a second time, changing the order of batsmen, but the attack of Gloucester was deadly, five wickets falling for 25 runs. Foster Robinson very smartly stumped Gregory, and Smith splendidly caught Taylor. The collapse of the Australians was sensational, but the time was too short to permit of Gloucester gaining their greatest victory of the season. The second, third, and fourth wickets fell with the total at 17, but when he was joined by Trenery, Pellew played a very careful game, and so did his partner, until the end, when he hit out, the result of the match being safe. Gloucester made a hard fight to obtain a decisive result, but rain and time had been against them. Score:—

GLOUCESTERSHIRE.

P. G. Robinson c Winning b Gregory	4	F. G. Robinson c Willis b Winning	7
Dipper c Gregory b Winning	61	P. F. Williams b Winning	21
W. H. Rowlands b Collins	22	F. J. Seabrook run out	6
C. L. Townsend run out	63	W. Brown c Gregory b Winning	33
Major B. Clarke b Lampard	23	Parker not out	4
Smith c Lampard b Collins		Extras	10
	23	Total	281

Bowling.—First Innings—Collins, 2 for 64; Gregory, 1 for 10; Winning, 4 for 96; Stirling, 0 for 39; Lampard, 1 for 35; Pellew, 0 for 7.

AUSTRALIANS.

First Innings.		Second Innings.	
W. L. Trennery b Parker	0	not out	25
J. M. Gregory b Parker	40	st. F. G. Robinson b Dipper	9
J. M. Taylor b Parker	12	c Smith b Dipper	0
C. E. Pellew l.b.w b Parker	17	not out	9
H. L. Collins c Dipper b Parker	0	c P. G. Robinson b Dipper	3
C. B. Willis b Dipper	12	l.b.w. b Parker	3
J. T. Murray run out	34	l.b.w. b Parker	5
A. W. Lampard b Parker	14		
W. S. Stirling b Dipper	12		
F. J. Long not out	2		
C. S. Winning b Parker	0		
Extras	4	Extras	10
Total	147	Total (5 wkts.)	64

Bowling—First Innings—Parker, 7 for 60; Dipper, 2 for 73. Second Innings—Parker, 2 for 21; Dipper, 3 for 29; Rowlands, 0 for 6; P. G. Robinson, 0 for 5.

SOMERSET v. SURREY.
SURREY WIN BY SIX WICKETS.

At Taunton yesterday rain delayed the start in this match, which Surrey won by six wickets. Score:

Somerset	127	91	
Surrey	152	68	(4 wkts.)

ENGLISH MATCHES ABANDONED.

Owing to rain the following English matches were abandoned as draws:—Lancashire v. Northamptonshire at Manchester, Hampshire v. Yorkshire at Southampton, Army and Navy v. Demobilised Officers at Lord's.

POLO.

OPEN CUP TOURNAMENT.
SEMI-FINAL.
HILLBROOK v. THE IMPS.

The semi-final of the Open Cup at the Nine Acres, Phœnix Park, yesterday was, in common with other attractions, marred by the wretched weather. Indeed, up to a short time before which a start was to have been made, play under the downpour which was then falling would have been rendered almost impossible. With such conditions prevailing, only a small crowd of enthusiasts was present, the attendance on the members' stand including His Excellency Viscount French, who was accompanied by a small party from the Viceregal Lodge. The game was one-sided, and in some other respects disappointing, Hillbrook, who won by 9 goals to 3, were, collectively, easily the better side, but this superiority was, in various stages of the game, discounted by the very clever play of Prince Jung and Prince Ali Beg, whose individual efforts were frequently warmly applauded. The state of the ground was, naturally, against an exhibition of the finer aspects of the game, which lapsed into slow and uninteresting spells of uneventful play. The concluding periods were, however, splendidly contested, the Imps putting in determined and resourceful efforts up to the final bell. Granted more favourable conditions, the final to-morrow between yesterday's winners and Cooldrinagh should provide a very interesting tussle. The following were the teams:—

Hillbrook—Captain Goulding, Mr. J. McCann, Mr. W. Balding, and Mr. A. Balding.

The Imps—Prince Khursen Jung, Captain Kader Beg, H.H. Rajah of Kashmir, and Prince Ali Beg.

Umpires—Mr. T. Rourk and Mr. J. Hurndall.

Hillbrook pressed from the throw-in, and, after Prince Ali Beg had relieved, Mr. W. Balding ran away, and with a well-directed shot opened the scoring. Captain Kader Beg and the Rajah of Kashmir endeavoured to bring the play to their opponents' end, but Mr. A. Balding brought the ball well down, and, though favourably placed, Mr. McCann sent wide. A fine gallop by Prince Jung nearly ended in a score, but he failed to control the ball, and Captain Goulding relieved to mid-field. At the opposite end a score was averted by Prince Jung sending outside, and from the resulting hit, after Mr. W. Balding had failed in the effort, play was confined to the Imps' goal, which, before the bell rang, succumbed to a nice shot from Mr. W. Balding. Early in the next period Mr. W. Balding and Mr. McCann carried play well down, and from a very difficult angle Captain Goulding sent through the third. The exchanges were now fairly evenly distributed. Prince Jung and Captain Kader Beg were subsequently prominent in some clever hitting, but Mr. W. Balding cleared. Mr. W. Balding then forced the Imps to defend, and, after Mr. McCann had made further progress, Captain Goulding just missed scoring. Keeping up the pressure Mr. W. Balding next had a shot, but this also was wide of the posts. Some uneventful play ensued before Prince Ali Beg, by a series of clever strokes, broke away, but the effort was not sustained, and, after some scrambling exchanges, Captain Goulding sent out. The Imps showed up prominently from the commencement of the third period, and were somewhat unlucky not to have scored, Prince Jung and the Rajah of Kashmir failing to hit through from a few yards' range. Mr. W. Balding eventually cleared, and wound up a capital run by placing the fourth. On the change of ends Hillbrook again attacked, and another goal was obtained by Mr. W. Balding. The leaders were having by far the best of the exchanges, and following up some forceful play by Mr. McCann and Mr. W. Balding, Captain Goulding scored the sixth. Prince Jung and Captain Kader Beg then kept the Imps attacking by some strong hitting, and, after Mr. A. Balding had cleared, Captain Kader Beg succeeded in getting through to open the scoring for his side. Half-time:—

Hillbrook ....6 goals.
The Imps ....1 goal.

There had been little of interest in the play so far, which was, naturally, on the slow side. Mr. W. Balding and Mr. McCann placed Hillbrook attacking, but the ball was cleared. In a quick return Mr. McCann was unlucky not to have scored, Prince Ali Beg effecting a timely clearance in the goal mouth. Mr. McCann made amends for this failure a minute later by smartly availing of an opening to add the seventh goal for his side. The preponderating superiority of Hillbrook was very marked at this period, and only the repeated clearances of Prince Ali Beg prevented further scores. Before the bell rang, however, Mr. W. Balding hit through the ninth. Prince Jung was warmly applauded at this stage for some markedly clever play, which ultimately led to the Rajah of Kashmir reducing the lead. Keen and fast exchanges enlivened the concluding stages of the period, and in the final chukkar there was an appreciable slackening of effort on either side. A fine individual effort by Captain Kader Beg just failed of success, and playing up in forceful fashion Prince Ali Beg was similarly unlucky not to have notched a point. The Imps dominated the concluding exchanges, and before the bell Prince Jung scored the third for his side, which played pluckily, despite the overwhelming score against them. Result:—

Hillbrook ....9 goals.
The Imps ....3 goals.

FIXTURE.
COOLDRINAGH v. HILLBROOK.

The final between these teams will be played to-morrow at 5.30 o'clock. Members will please leave vouchers.

LAWN TENNIS.

UNITED STATES CHAMPIONSHIP.

A Reuter's telegram from Forest Hills, New York, dated Wednesday, says:—Play was resumed to-day in the Singles Championship of the United States. In the second round G. L. Patterson (Australia) defeated R. Lycett (Australia) by default; N. E. Brookes (Australia) defeated Westbrook, 6-0, 6-1, 6-4; Thomas defeated Mahon; Hall (New York) defeated Major Harran (Great Britain). L. Murray (Niagara Falls), present holder of the championship, defeat Mathey.

HANDBALL.

BLACKROCK ("DONNYBROOK FAIR") TOURNAMENT.

Last night's games resulted as follow:—Senior Singles—R. J. Daly beat P. Lyons (Leinster champion), 21-11 and 21-17. Junior Singles—M. Kelly w.o. J. Fagan scr.

To-night's fixtures are as follow:—Senior Doubles—M. Moran and G. Brown v. R. J. Daly and J. Lynch, 6 p.m.; M. Pembroke and J. Lenihan v. J. Darkin and M. Kelly, 7.30 p.m. Junior Singles—J. Robinson v. C. Byrne, 7 p.m. Senior Singles—M. Pembroke v. P. McGill, 7 p.m.

SWIMMING.

PEMBROKE.—This evening—100 yards handicap, Alexandra Cup, ladies, 6 p.m.; 50 yards handicap, ladies (junior); 220 yards handicap, 6.30 p.m.

YACHTING.

A Handicap Sweepstakes, 5/- each, open to all yachts, 25-footers and 21-footers, to sail on Y.R.A. time scale, will be sailed over the R.A.Y.C. 16 miles course on Monday next. First gun 2.55 p.m. Entries to be made by letter to Mr. T. D. ..., 3 Longford terrace, Kingstown, not later than Sunday, 31st.—(Advt.)

ENGLISH RAILWAY STOCKHOLDERS' ASSOCIATION.

English and Welsh railway stockholders have formed an organisation, entitled the English Railway Stockholders' Protection Association, Limited, for the purpose of dealing with problems affecting the depreciation of permanent way and rolling stock, the increased cost of operation, due to higher wages and the higher cost of materials, and the difficulties attending the issue of new capital or of loans for the development of the railways. The Railway Shareholders' Association is being merged in the new organisation, and both the Scottish Association and the newly-formed Irish Association are working in close co-operation with it.

COURTMARTIAL RESULT.

Lawrence Brady, civilian, of Ballycumma, Maryborough, Queen's County, was tried by District Courtmartial on 22nd August, 1919, on charges under Regulation 9 A.A., Defence of the Realm Regulations (possessing arms, ammunition, and explosives without a permit), and was sentenced to one year's imprisonment, with hard labour. An automatic pistol, a quantity of ammunition, including four rounds of service rifle ammunition, and two sticks of gelignite were found in the accused's possession. On being subsequently arrested the accused said "I was expecting this."

WEATHERPROOFS of top quality and cut for military or civilian wear.

Detailed inspection of both these coats is invited.

It will quickly satisfy you that "excellent" and "handsome" describe the "ROADE" COAT (left) and the "CARLOCH" COAT (right). The former is Fleece lined, and the latter is interlined with Proofed Cambric.

No detail is missing that makes for comfort and prolonged resistance to any weather. There is Distinction about these coats.

Sole Dublin Agents for the Celebrated Peltinvain Weatherproofs.

"CARLOCH" COAT, for civilian or military wear.

KENNEDY & McSHARRY
Gentlemen's Outfitters,
Westmoreland St. and D'Olier St., Dublin.

THE "IRISH TIMES" COLUMN FOR NEW BOOKS AND NEW EDITIONS.

VISITORS TO DUBLIN
SHOULD TAKE HOME A COPY OF
DUBLIN TYPES.
Illustrated by SIDNEY DAVIES. Crown 4to, 5/- net.

An attractive album of the streets of Dublin, showing the various types of strange humanity which have appealed to the artist visitor in his walks about the city. For all their familiarity with these characteristic figures, Dubliners cannot fail to be interested by Mr. Davies' sympathetic interpretation of them. The introduction, and the letterpress accompanying each sketch, serve as an admirable guide to the uninitiated, and amplify the "pencil-speakings" of the artist.

DUBLIN: THE TALBOT PRESS, LTD,
AND ALL BOOKSELLERS.

Books of the Week.

THE BRITISH IN CAPRI.

It has been a labour of love to Sir Lees Knowles to compile this history of an obscure and almost forgotten episode in the war of the British against the French in Italy, and he has done his work with very great care. He has examined all the documents, published and in manuscript, that throw light on the capture and loss of the island, and has printed everything relevant in this large and handsome volume. The book is adorned with pictures of island scenery and with beautiful photographs in colour, taken from old miniatures, of those who played a leading part in the island drama; and it is furnished with a map of the island and an excellent index.

The island of Capri lies off the Coast of Italy, and is about twenty miles distant from Naples. It is famous in history as the residence of the Emperor Tiberius, and the scene of his gross debaucheries, and it is visited to-day by tourists for the sake of—among other attractions—its wonderful blue grotto. The island was surrendered by the French, then in their possession, on the 12th May, 1806, to Sir Sidney Smith, Rear-Admiral of the British Squadron, who had won such great fame for his successful defence of Acre against Napoleon in 1799. It was recaptured by French and Neapolitans on October 16th, 1808, after a struggle of nearly a fortnight. Naples was at that time under the rule of Joachim Murat, one of Napoleon's generals whom the Emperor had made King of the two Sicilies—the island Sicily being, however, at this time in the hands of the Bourbons and the British, whence they could at will vex the coasts of the mainland and harry the enemy. Such range and command of action did sea-power confer, then as now. Indeed, so dominant was the British Fleet in those water that it remains a mystery why they permitted the island to be lost.

After the first landing of enemy troops below the precipitous cliffs of Anacapri reinforcements and supplies easily could have been intercepted, and it is plain that the French generals were in fear lest the British Fleet might establish a blockade, and starve the attackers into a surrender. However, luck was with Murat. The British garrison in the Anacapri end of the island, composed mainly of Maltese, put up little fight. Bad weather hindered the operations of British ships of relief. In addition, there seems to have been general indifference on the part of the English as to the fate of the island. No great elation was apparent when it was first captured, nor was there any regret when it was lost. It was an unconsidered trifle of the sea.

Sir Lees Knowles devotes the larger part of his book to the story of the French attack and the measures taken to meet it. He quotes the French and Neapolitan accounts of the capture of the island, also a journal of occurrences during the enemy's attack, from British Museum manuscripts; and he reproduces the papers presented to the House of Commons relating to the loss of the island. Not the least interesting chapters are those which relate to the history of Sir Sidney Smith, Joachim Murat, Sir Richard Church, and Major John Hamill. Sir Hudson Lowe, who commanded the island and lost it, and afterwards became a general and the gaoler of Napoleon, has, for some reason, been denied the honour of similar separate treatment. Sir Richard Church and Major John Hamill were of Irish extraction. Church was a son of Matthew Church, a merchant of the City of Cork and a member of the Society of Friends. He died in 1873 at Athens at the age of 89 years, after an adventurous career. When Anacapri was taken he succeeded in leading his company through the very midst of the enemy and down a precipice of 180 feet to safety. Upon the conclusion of peace Church took service as Major-General in the Neapolitan Army. In 1817 he was given unlimited powers as Governor of the Apulias to stamp out brigandage, and this he accomplished within a few weeks. In 1827 he engaged in the struggle against the Turks for the liberation of Greece, and was appointed Commander-in-Chief of the Greek Armies, and to this cause he devoted his life and fortune. He was a notable and adventurous Irishman.

Major John Hamill, who was killed during the attack on Anacapri, belonged to an Ulster family. Sir Lees Knowles gives an account of him which is in the main a reproduction of an article that he contributed to the *Irish Times* of December 31st, 1914, under the heading, "Memorials of an Irish Officer." It was a pious act of his to restore the memorial tablet of this brave Irishman, whose dust rests in the little cemetery of Anacapri. How many are they of our fellow-countrymen who at the call of duty and in a high spirit of adventure have gone forth to meet hardships and death in every country of the wide earth! It is right that their memory should not be allowed to perish—for their sake and for ours also, that our youth may be inspired by their example.

G.T.C.C.

"The British in Capri, 1806-1808." By Sir Lees Knowles, Bart. London: The Bodley Head. 15/- net.

THE CHILD.

It sometimes happens that an intensely interesting book may at first acquaintance have an irritating effect on the reader. Dr. Dunn's "Natural History of the Child" falls into this category. It represents a vast amount of research and no little erudition, but the scrappiness and disjointed style of the opening chapters are likely to prejudice the reader. This, however, is our only grumble at a book which contains no single page that is not full of interest. If we are to judge from the charming frontispiece, the author's "quiver is full," and his learning is reinforced by practical experience. Numberless authorities, from the Talmud downwards, have been laid under contribution in tracing the life of the child from his birth.

Many curious beliefs are here chronicled. In Finland, if a child should happen to be born on Sunday morning during Mass, when the priest is at the altar, he can see more than ordinary people. A cradle must not be made of elder-wood, nor should it be rocked when empty or carried by two people. We knew that the custom of dressing boys as girls to circumvent the machinations of evil spirits was common in India and China, but hardly expected to find the practice prevalent so near home as Aran Islands and the islands in the Zuyder Zee. We can find it in our heart to sympathise with Browning's distaste for his school when we learn that his schoolmistress combed and oiled the boys' hair every week to her favourite hymn, "Sweet is the work, my God and King." She smeared on the oil to the appropriate accompaniment of—

"While countless blessings on me shed,
Life holy oil to cheer my head."

One would deduce that Dr. Dunn is not an admirer of Parliament. Nicholas Udall (the earliest playwright, author of "Ralph Roister Doister"), Headmaster of Eton in the sixteenth century, was accused of stealing the College plate. Whether guilty or not, he was subsequently appointed Headmaster of Westminster, where, "owing to the proximity of the Houses of Parliament, perhaps, they were not over particular." The ceremony of "beating the bounds" is fairly common, but Leighton Buzzard has a curious innovation. The Trustees of the Charity of Edward Wilkes beat the boundaries on Rogation Monday, accompanied by the town crier and a band of boys. They halt at various properties from which the Almshouse obtains its endowment. There, as required by the founder, his will is read, during which time one of the boys stands on his head.

The chapter on child-marriages is not the least curious in the book, and the account of the practical enslavement of medieval child labour is calculated to make a modern trade unionist writhe. One could easily fill columns with notable excerpts. The book will form a useful and helpful volume of reference, especially as it is well indexed.

"The Natural History of the Child." By Dr. Courtenay Dunn. London: Sampson Low. 7/6.

CECIL SPRING-RICE.

It is with patriotic pride that we read Sir Valentine Chirol's sketch of the work of Sir Cecil Spring-Rice, our Ambassador at Washington during part of the war. Mr. Balfour describes him as "an Ambassador who has never spared himself," and this is no more than the bare truth. We remember with pleasure that he was a younger son of the first Lord Monteagle. Among the fortunate incidents for us in the career of Sir Cecil is the knowledge which he acquired while acting as Second Secretary to the Embassy in Berlin in 1885. From that year to 1898 he saw Germany make her first bid for a place in the Far Eastern sun by turning against Japan and joining Russia; he read the ex-Kaiser's notorious telegram to President Kruger; he heard the effusive greetings which Wilhelm II. sent to the Turkish Armies in 1897. All these events set him thinking on their true inwardness. In Constantinople and in Cairo he became aware of the Berlin to Baghdad intrigue. He warned our Government of the drift of German policy, and his warning seems to have fallen on deaf ears. In 1912 he went to Washington, where he rendered his country invaluable service down to the hour of his death.

Sir Valentine Chirol writes briefly and pointedly on the tact with which Sir Cecil steered our policy in the difficult days before the United States entered the war. Mr. Alfred Noyes pays the following tribute to this distinguished Irishman:—

Soldier of England, he shall live, unsleeping,
Among his friends, with the old proud flag above;
For, even to-day, her honour is in his keeping;
He has joined the hosts that guard her with their love.

They shine like stars, unnumbered, happy legions,
In those high realms where all our darkness dies;
He moves, with honour, in those loftier regions,
Above this "world of passion and of lies."

"Cecil Spring-Rice: *In Memoriam.*" By Valentine Chirol. With portrait. London: Murray. 6/-.

WAR AND RELIGION.

"Through a Tent Door" is by the author of that fresh and sympathetic book, "The Adventure of Death." Dr. MacKenna's latest book is a collection of short papers recording some of his experiences and thoughts while with the R.A.M.C. in France. He is pleasantly discursive, and possesses the art of interesting his readers in almost anything that he is pleased to set before them. A tolerant and cheerful wisdom informs his pages. The reader will find matter for laughter, and for tears possibly, and will not be ashamed of them. He will also get some light on that much-discussed, but elusive subject, "the soldier's religion," and on what is regarded by some as a symptom of our time—"the decay of religion." It is Dr. MacKenna's opinion that the war has done nothing to increase the morality of the people, and he has attempted in one of the papers to diagnose some of the causes underlying the morbid decline that affects our religious life.

Foremost among these causes he places the denominational divisions that separate Christians into exclusive and often jealously hostile camps. Next, there is lack of real sympathy with the masses of the people on the part of the Church, and the author means to include laity with clergy in that term. There is also a widespread suspicion of professionalism among the ministers of religion. But, perhaps, not the least serious of the causes affecting religion is the ebb in the tide of spiritual life in men's hearts. On these and other subjects Dr. MacKenna has a good deal to say that is of value, and we commend his book to our readers.

"Through a Tent Door." By R. W. MacKenna, M.D. London: Murray. 5/- net.

CHESS.

Messrs. Bell and Son have brought out two books on chess, which will be highly valued by all lovers of that wonderful game. The first is a collection of 146 games by the young Hungarian player, recently deceased, who was regarded as the equal, if not the superior, of Paul Morphy. Mr. Philip W. Sergeant, the editor of Morphy's games, is responsible for this collection, and has also contributed valuable annotations and a very readable biographical notice. Up to this time chess-players have had few opportunities of becoming acquainted with Charousek's masterpieces of strategy. Some years ago a few of his games were published from MSS. in the Saturday *Westminster Gazette*, and attracted great attention. The present collection of games, published at a moderate price, will no doubt have a large sale. Du Mont's "Chess Openings" is a useful book for those who are making a scientific study of chess. It is the first of a series of similar books on the openings. The next volume will deal with the Danish gambit. The interest in chess as a pastime is certainly not declining, and the game has many votaries in Dublin.

"Charousek's Games of Chess." Edited by Philip W. Sergeant. London: Bell. 7/6 net.
"Chess Openings." Illustrated. By J. Du Mont. London: Bell. 3/6 net.

BRITISH WAR LOANS.

Mr. C. K. Jordan specially compiled for the *Financier* a set of careful articles dealing with the different classes of the Government War Loans. He sets forth in plain language the requirements of the Bank of England in connection with the details of these loans. On public grounds we are convinced that every farthing which a man can spare ought to be invested in the War Loans. We hold that, though the war has been won, yet the most urgent need of the country is to secure financial stability; and the average citizen can convince people that this is his aim by lending as much as he possibly can to his country's need. It is his bounden duty, and it is no less his bounden duty to thank men like the author who put the facts so cogently before him. The opening chapter deals with the various issues, and the closing one takes account of the 4% Funding Loan, 1960-1990, and 4% Victory Bonds. The book is, therefore, essentially up to date.

"The Government War Loans." By C. K. Jordan. London: The *Financier*. 5/-.

UTOPIA ACCORDING TO MOSES.

Miss Willink adopts a novel and successful plan for setting forth the State as it was conceived under the Mosaic Code. She assumes that an officer, who knows the works of Plato and More, is wounded in Palestine. He turns his attention to the country as it used to be, and in his study he sheds light on old attempts to solve the social question. Certainly the book is most timely, and there are many hints which, with a difference, can be employed to solve some of our own problems. The body politic of Zion, its ideas about private property, the significance of law, especially ceremonial law, among a primitive people, the position of women—these questions are studied with an insight to

MESSRS. SEWELL'S SALE.

There was another large attendance in the Repository, Lower Mount street, yesterday, when Messrs. Sewell resumed their annual Horse Show auctions. The catalogue, embracing 100 lots, comprised a number of high-class hunters, for which there was a good demand, the "made" type coming in for plenty of attention, with the result that a ready clearance was effected at satisfactory prices. In the case of Wingate and Cavalier, however, no exchange of ownership was effected, the reserves on each not being reached, but otherwise the sale was an eminently successful one. The sales will be continued this morning at 10 o'clock, and again in the evening at 5.30. The principal prices are appended:—

Property of Mr. J. T. Clinton, V.S. — Gns.
B. m., 5 yrs., by Sterling Duke — 48
Property of Mr. M. O'Brien.
Ch. g., 5 yrs., by Barcadaile, dam by Walmsgate — 50
Property of Mr. J. M'Evoy.
Roan g., 6 yrs., by Cabra Castle — 57
Br. m., 6 yrs. old, by Castleshira — 51
Property of Mr. G. Carpenter.
Br. m., 5 yrs., by War Minster — 67
Property of Mr. J. D'Arcy.
Ch. m., by Wellfort, dam by Tenor — 95
Property of Mr. E. Carvell.
Br. m., 6 yrs., by Succoth, dam by Ascetic — 150
Br. g., 6 yrs., by Blayney Castle — 150
Ch. g., 6 yrs., by Cabra Castle — 70
Ch. g., 6 yrs., by Castleshira — 74
Br. g., 5 yrs. — 140
Ch. g., 5 yrs., by Irishman — 54
Property of Mr. W. J. Fennell.
Br. g., 7 yrs., by Harry Melton, dam by Magician. Reserved — 200
Gr. g., 7 yrs., by Speculation. Reserved — 150
Gr. g., 5 yrs., by Arthur, dam by Beware. Reserved — 150
Property of Major Harrington Swann.
Wingate, br. g., 7 yrs., by Walmsgate—Skylight II. Reserved — 1000
Cavalier, br. g., 5 yrs., by The White Knight—Icecream. Reserved — 2000
Property of Mr. Brough Bailey.
B. g., 8 yrs., by Athlacca—Lucky Shot. Reserved — 80
Property of Mr. D. Gilmore, J.P.
Tubbermurry, br. g., 9 yrs., by Belvoir—Pearl Pin — 80
Property of a Lady.
Valentine, b. g., 7 yrs., by Harry Melton, dam by St. Michael. Reserved — 150
Property of the Earl of Fingall.
B. g., aged — 27
B. g., aged — 50
Mullingar, b. g., aged. Reserved — 100
Br. g., 5 yrs. — 34
Property of Capt. E. Pardoe Kirk.
B. g., by Kosmos Bey, dam by St. Micholls — 100
Property of Mr. P. Wilkinson.
Battle Royal, bl. g., 6 yrs., by Flying Hackle, dam by Ascetic — 175
Property of Miss V. Magan.
Ch. g., 6 yrs., by Machecoe, dam by Red Prince — 110
Ch. m., 5 yrs., by Machecoe, dam by Red Prince — 60
Property of Miss R. Riall.
Ch. m., 4 yrs. — 38
Property of a Farmer.
Ch. g., 5 yrs., by Marina — 56
Property of Mr. T. P. Willis.
Ch. g., 6 yrs. — 57
Property of Mr. J. H. Thacker.
Gr. g., 5 yrs. — 45
Property of a Gentleman.
Ch. g., 6 yrs. — 42
Property of Mr. Thomas Wade.
Ch. m., 5 yrs., by Kosmos Bey, dam by Duke of Portland — 30
Property of Mr. M. J. Porter.
Br. m. — 60

GOLF.

SKERRIES.—To-morrow (Saturday).—Sweepstakes.

TRAMORE GOLF CLUB.

SEPTEMBER MEETING
SATURDAY, 6th SEPT., TO 13th SEPT., 1919.
Open to members of all recognised Golf Clubs.
SATURDAY, 6th SEPTEMBER.
LADIES' SINGLES, 18 holes, strokes. Value £5 5/-. Entry fee 2/6.
SATURDAY, 6th SEPTEMBER.
MIXED FOURSOMES, 18 holes. Value £5 10/-. Entry 2/6 each.
MONDAY, 8th SEPTEMBER.
CASTLETOWN CHALLENGE CUP. Value £15. Entry 2/6.
TUESDAY, 9th SEPTEMBER.
CHALLENGE CUP. Value £15. Entry 2/6.
WEDNESDAY, 10th SEPTEMBER.
TRAMORE CHALLENGE CUP. Value £15. Entry 2/6.
THURSDAY, 11th SEPTEMBER.
ARDKEEN CHALLENGE CUP. Value £15. Entry 2/6.
FRIDAY, 12th SEPTEMBER.
PRIZE TO BE SELECTED BY WINNER. Value £10. Entry fee 2/6.
SATURDAY, 13th SEPTEMBER.
LADY CASTLETOWN CHALLENGE CUP. Value £20. Entry 5/-.
Correspondence to G. F. W. JENNINGS, Esq., Tramore Villa, Tramore.—(Advt.)

BIRR GOLF CLUB.—King's County Open Amateur Meeting, 2nd, 3rd, and 4th September. Full particulars from Hon. Sec., Birr.—(Advt.)

CRICKET.

GLOUCESTERSHIRE v. AUSTRALIANS.
A DRAW.

Rain made play impossible before 4 o'clock at Bristol yesterday for the second day of the Gloucester match with the Australians, and only two and a half hours were left for play, the match closing at 6.30. Murray and Lampard were not together long, and the whole side was out for 147. Failing to save the follow on, the Australians went in a second time, changing the order of batsmen, but the attack of Gloucester was deadly, five wickets falling for 25 runs. Foster Robinson very smartly stumped Gregory, and Smith splendidly caught Taylor. The collapse of the Australians was sensational, but the time was too short to permit of Gloucester gaining their greatest victory of the season. The second, third, and fourth wickets fell with the total at 17, but when he was joined by Trenery, Pellew played a very careful game, and so did his partner, until the end, when he hit out, the result of the match being safe. Gloucester made a hard fight to obtain a decisive result, but rain and time had been against them. Score:—

GLOUCESTERSHIRE.
P. G. Robinson c Winning b Gregory — 4
F. G. Robinson c Willis b Winning — 7
Dipper c Gregory b Winning — 61
P. F. Williams b Winning — 21
W. H. Rowlands b Collins — 22
J. J. Seabrook run out — 6
C. L. Townsend run out — 65
W. S. Brown c Gregory b Winning — 33
Major B. Clarke b Lampard — 23
Parker not out — 4
Smith c Lampard b Collins — 22
Extras — 10
Total — 281
Bowling.—First Innings—Collins, 2 for 84; Gregory, 1 for 10; Winning, 4 for 96; Stirling, 0 for 39; Lampard, 1 for 35; Pellew, 0 for 7.

AUSTRALIANS.
First Innings. — Second Innings.
W. L. Trenery b Parker — 0 — not out — 25
J. M. Gregory b Parker — 40 — st. F. G. Robinson b Dipper — 0
J. M. Taylor b Parker — 12 — c Smith b Dipper — 0
C. E. Pellew l.b.w. b Parker — 17 — not out — 9
H. L. Collins c Dipper b Parker — 0 — c P. G. Robinson b Dipper — 5
C. B. Willis b Dipper — 12 — l.b.w. b Parker — 3
J. T. Murray run out — 34 — l.b.w. b Parker — 5
A. W. Lampard b Parker — 14
W. S. Stirling b Dipper — 12
E. J. Long not out — 2
C. S. Winning b Parker — 0
Extras — 4 — Extras — 10
Total — 147 — Total (5 wkts.) — 64
Bowling.—First Innings—Parker, 7 for 60; Dipper, 2 for 75. Second Innings—Parker, 2 for 21; Dipper, 3 for 22; Rowlands, 0 for 6; P. G. Robinson, 0 for 5.

SOMERSET v. SURREY.
SURREY WIN BY SIX WICKETS.
At Taunton yesterday rain delayed the start in this match, which Surrey won by six wickets. Score:
Somerset — 127 — 91
Surrey — 152 — 68 (4 wkts.)

ENGLISH MATCHES ABANDONED.
Owing to rain the following English matches were abandoned as draws:—Lancashire v. Northamptonshire at Manchester, Hampshire v. Yorkshire at Southampton, Army and Navy v. Demobilised Officers at Lord's.

POLO.

OPEN CUP TOURNAMENT.
SEMI-FINAL.

HILLBROOK v. THE IMPS.

The semi-final of the Open Cup at the Nine Acres, Phœnix Park, yesterday was, in common with other attractions, marred by the wretched weather. Indeed, up to a short time before which a start was to have been made, play under the downpour which was then falling would have been rendered almost impossible. With such conditions prevailing, only a small crowd of enthusiasts was present, the attendance on the members' stand including His Excellency Viscount French, who was accompanied by a small party from the Viceregal Lodge. The game was one-sided, and in some other respects disappointing, Hillbrook, who won by 9 goals to 3, were, collectively, easily the better side, but this superiority was, in various stages of the game, discounted by the very clever play of Prince Jung and Prince Ali Beg, whose individual efforts were frequently warmly applauded. The state of the ground was, naturally, against an exhibition of the finer aspects of the game, which lapsed into slow and uninteresting spells of uneventful play. The concluding periods were, however, splendidly contested, the Imps putting in determined and resourceful efforts up to the final bell. Granted more favourable conditions, the final to-morrow between yesterday's winners and Cooldrinagh should provide a very interesting tussle. The following were the teams:—

Hillbrook—Captain Goulding, Mr. J. McCann, Mr. W. Balding, and Mr. A. Balding.

The Imps—Prince Khursen Jung, Captain Kader Beg, H.H. Rajah of Kashmir, and Prince Ali Beg.

Umpires—Mr. T. Roark and Mr. J. Hurndall.

Hillbrook pressed from the throw-in, and, after Prince Ali Beg had relieved, Mr. W. Balding got away, and with a well-directed shot opened the scoring. Captain Kader Beg and the Rajah of Kashmir endeavoured to bring the play to their opponents' end, but Mr. A. Balding brought the ball well down, and, though favourably placed, Mr. McCann sent wide. A fine gallop by Prince Jung nearly ended in a score, but he failed to control the ball, and Captain Goulding relieved to mid-field. At the opposite end a score was averted by Prince Jung sending outside, and from the resulting free, after Mr. W. Balding had failed in the effort, the play was confined to the Imps' goal, which, before the bell rang, succumbed to a nice shot from Mr. W. Balding. Early in the next period Mr. W. Balding and Mr. McCann carried play well down, and from a very difficult angle Captain Goulding sent through the third. The exchanges were now fairly evenly distributed. Prince Jung and Captain Kader Beg were subsequently prominent in some clever hitting, but Mr. W. Balding cleared. Mr. W. Balding then forced the Imps to defend, and, after Mr. McCann had made further progress, Captain Goulding just missed scoring. Keeping up the pressure Mr. W. Balding next had a shot, but this also was wide of the posts. Some uneventful play ensued before Prince Ali Beg, by a series of clever strokes, broke away, but the effort was not sustained, and, after some scrambling exchanges, Captain Goulding sent out. The Imps showed up prominently from the commencement of the third period, and were somewhat unlucky not to have scored, Prince Jung and the Rajah of Kashmir failing to hit through from a few yards' range. Mr. W. Balding eventually cleared, and wound up a capital run by placing for Captain Goulding to score the fourth. On the change of ends Hillbrook again attacked, and another goal was obtained by Mr. W. Balding. The leaders were having by far the best of the exchanges, and following on some forceful play by Mr. McCann and Mr. W. Balding, Captain Goulding scored the sixth. Prince Jung and Captain Kader Beg then kept the Imps attacking by some strong hitting, and, after Mr. A. Balding had cleared, Captain Kader Beg succeeded in getting through to open the scoring for his side. Half-time:—

Hillbrook — 6 goals.
The Imps — 1 goal.

There had been little of interest in the play so far, which was, naturally, on the slow side. Mr. W. Balding and Mr. McCann placed Hillbrook attacking, but the ball was cleared. In a quick return Mr. McCann was unlucky not to have scored, Prince Ali Beg effecting a timely clearance in the goal mouth. Mr. McCann made amends for this failure a minute later by smartly availing of an opening to add the seventh goal for his side. The preponderating superiority of Hillbrook was very marked at this period, and only the repeated clearances of Prince Ali Beg prevented several further scores. Before the bell rang, however, Mr. W. Balding hit through the ninth. Prince Jung was warmly applauded at this stage for some markedly clever play, which ultimately led to the Rajah of Kashmir reducing the lead. Keen and fast exchanges enlivened the concluding stages of the period, and in the final chukkar there was an appreciable slackening of effort on either side. Some fine individual efforts by Captain Kader Beg just failed outside, and playing up in forceful fashion, Prince Ali Beg was similarly unlucky not to have notched a point. The Imps dominated the concluding exchanges, and before the bell Prince Jung scored the third for his side, which played up pluckily, despite the overwhelming score against them. Result:—

Hillbrook — 9 goals.
The Imps — 3 goals.

FIXTURE.
COOLDRINAGH v. HILLBROOK.
The final between these teams will be played to-morrow at 5.30 o'clock. Members will please bring vouchers.

LAWN TENNIS.

UNITED STATES CHAMPIONSHIP.

A Reuter's telegram from Forest Hills, New York, dated Wednesday, says:—Play was resumed to-day in the Singles Championship of the United States. In the second round G. L. Patterson (Australia) defeated R. Lycett (Australia) by default; N. E. Brookes (Australia) defeated Westbrook, 6-0, 6-4, 6-4; Thomas defeated Mahen; Hall (New York) defeated Major Harran (Great Britain), L. Murray (Niagara Falls), present holder of the championship, defeat Mathey.

HANDBALL.

BLACKROCK ("DONNYBROOK FAIR") TOURNAMENT.

Last night's games resulted as follow:—Senior Singles—B. J. Daly beat P. Lyons (Leinster champion), 21-11 and 21-17. Junior Singles—M. Kelly w.o. J. Fagan scr.

To-night's fixtures are as follow:—Senior Doubles—M. Moran and G. Brown v. B. J. Daly and I. Lynch, 6 p.m.; M. Pembroke and J. Lenihan v. A. Darkin and M. Kelly, 7.30 p.m. Junior Singles—J. Robinson v. C. Byrne, 7 p.m. Senior Singles—M. Pembroke v. P. McGill, 7 p.m.

SWIMMING.

PEMBROKE.—This evening—100 yards handicap, Alexandra Cup, ladies, 6 p.m.; 50 yards handicap, ladies (junior); 220 yards handicap, 6.30 p.m.

YACHTING.

A Handicap Sweepstakes, 5/- each, open to all yachts, 25-footers and 21-footers, to sail on Y.R.A. time scale, will be sailed over the R.A.Y.C. 16 miles course on Monday next. First gun 2.55 p.m. Entries to be made by letter to Mr. T. D. Atkinson, 3 Longford terrace, Kingstown, not later than Sunday, 31st.—(Advt.)

ENGLISH RAILWAY STOCKHOLDERS' ASSOCIATION.

English and Welsh railway stockholders have formed an organisation, entitled the English Railway Stockholders' Protection Association, Limited, for the purpose of dealing with problems affecting the depreciation of permanent way and rolling stock, the increased cost of operation, due to higher wages and the higher cost of materials, and the difficulties attending the issue of new capital or of loans for the development of the railways. The Railway Shareholders' Association is being merged in the new organisation, and both the Scottish Association and the newly-formed Irish Association are working in close co-operation with it.

COURTMARTIAL RESULT.

Lawrence Brady, civilian, of Ballycarnan, Maryborough, Queen's County, was tried by District Courtmartial on 22nd August, 1919, on charges under Regulation 9 A.A., Defence of the Realm Regulations (possessing arms, ammunition, and explosives without a permit), and was sentenced to one year's imprisonment, with hard labour. An automatic pistol, a quantity of ammunition, including four rounds of service rifle ammunition, and two sticks of gelignite, were found in the accused's possession. On being subsequently arrested the accused said, "I was expecting this."

WEATHERPROOFS

of top quality and cut for military or civilian wear.

Detailed inspection of both these coats is invited.

It will quickly satisfy you that "excellent" and "handsome" describe the "ROADE" COAT (left) and the "CARLOCH" COAT (right). The former is Fleece lined, and the latter is interlined with Proofed Cambric.

No detail is missing that makes for comfort and prolonged resistance to any weather. There is Distinction about these coats.

Sole Dublin Agents for the Celebrated Peltinvain Weatherproofs.

[KENN]EDY & McSHARRY
Gentlemen's Outfitters,
[Westmorela]nd St. and D'Olier St., Dublin.

THE "IRISH TIMES" COLUMN FOR NEW BOOKS AND NEW EDITIONS.

VISITORS TO DUBLIN
SHOULD TAKE HOME A COPY OF
DUBLIN TYPES.

Illustrated by SIDNEY DAVIES. Crown 4to, 5/- net.

An attractive album of the streets of Dublin, showing the various types of strange humanity which have appealed to the artist visitor in his walks about the city. For all their familiarity with these characteristic figures, Dubliners cannot fail to be interested by Mr. Davies' sympathetic interpretation of them. The introduction, and the letterpress accompanying each sketch, serve as an admirable guide to the uninitiated, and amplify the "pencil-speakings" of the artist.

DUBLIN: THE TALBOT PRESS, LTD,
AND ALL BOOKSELLERS.

Books of the Week.

THE BRITISH IN CAPRI.

It has been a labour of love to Sir Lees Knowles to compile this history of an obscure and almost forgotten episode in the war of the British against the French in Italy, and he has done his work with very great care. He has examined all the documents, published and in manuscript, that throw light on the capture and loss of the island, and has printed everything relevant in this large and handsome volume. The book is adorned with pictures of island scenery and with beautiful photographs in colour, taken from old miniatures, of those who played a leading part in the island drama; and it is furnished with a map of the island and an excellent index.

The island of Capri lies off the Coast of Italy, and is about twenty miles distant from Naples. It is famous in history as the residence of the Emperor Tiberius, and the scene of his gross debaucheries, and it is visited to-day by tourists for the sake of—among other attractions—its wonderful blue grotto. The island was surrendered by the French, then in their possession, on the 12th May, 1806, to Sir Sidney Smith, Rear-Admiral of the British Squadron, who had won such great fame for his successful defence of Acre against Napoleon in 1799. It was recaptured by French and Neapolitans on October 16th, 1808, after a struggle of nearly a fortnight. Naples was at that time under the rule of Joachim Murat, one of Napoleon's generals whom the Emperor had made King of the two Sicilies—the island Sicily being, however, at this time in the hands of the Bourbons and the British, whence they could at will vex the coasts of the mainland and harry the enemy. Such range and command of action did sea-power confer, then as now. Indeed, so dominant was the British Fleet in those water that it remains a mystery why they permitted the island to be lost.

After the first landing of enemy troops below the precipitous cliffs of Anacapri reinforcements and supplies easily could have been intercepted, and it is plain that the French generals were in fear lest the British Fleet might establish a blockade, and starve the attackers into a surrender. However, luck was with Murat. The British garrison in the Anacapri end of the island, composed mainly of Maltese, put up little fight. Bad weather hindered the operations of British ships of relief. In addition, there seems to have been general indifference on the part of the English as to the fate of the island. No great elation was apparent when it was first captured, nor was there any regret when it was lost. It was an unconsidered trifle of the sea.

Sir Lees Knowles devotes the larger part of his book to the story of the French attack and the measures taken to meet it. He quotes the French and Neapolitan accounts of the capture of the island, also a journal of occurrences during the enemy's attack, from British Museum manuscripts; and he reproduces the papers presented to the House of Commons relating to the loss of the island. Not the least interesting chapters are those which relate to the history of Sir Sidney Smith, Joachim Murat, Sir Richard Church, and Major John Hamill. Sir Hudson Lowe, who commanded the island and lost it, and afterwards became a general and the gaoler of Napoleon, has, for some reason, been denied the honour of similar separate treatment. Sir Richard Church and Major John Hamill were of Irish extraction. Church was a son of Matthew Church, a merchant of the City of Cork and a member of the Society of Friends. He died in 1873 at Athens at the age of 89 years, after an adventurous career. When Anacapri was taken he succeeded in leading his company through the very midst of the enemy and down a precipice of 180 feet to safety. Upon the conclusion of peace Church took service as Major-General in the Neapolitan Army. In 1817 he was given unlimited powers as Governor of the Apulias to stamp out brigandage, and this he accomplished within a few weeks. In 1827 he engaged in the struggle against the Turks for the liberation of Greece, and was appointed Commander-in-Chief of the Greek Armies, and to this cause he devoted his life and fortune. He was a notable and adventurous Irishman.

Major John Hamill, who was killed during the attack on Anacapri, belonged to an Ulster family. Sir Lees Knowles gives an account of him which is in the main a reproduction of an article that he contributed to the *Irish Times* of December 31st, 1914, under the heading, "Memorials of an Irish Officer." It was a pious act of his to restore the memorial tablet of this brave Irishman, whose dust rests in the little cemetery of Anacapri. How many are they of our fellow-countrymen who at the call of duty and in a high spirit of adventure have gone forth to meet hardships and death in every country of the wide earth? It is right that their memory should not be allowed to perish—for their sake and for ours also, that our youth may be inspired by their example.

G.T.C.C.

"The British in Capri, 1806-1808." By Sir Lees Knowles, Bart. London: The Bodley Head. 15/- net.

THE CHILD.

It sometimes happens that an intensely interesting book may at first acquaintance have an irritating effect on the reader. Dr. Dunn's "Natural History of the Child" falls into this category. It represents a vast amount of research and no little erudition, but the scrappiness and disjointed style of the opening chapters are likely to prejudice the reader. This, however, is our only grumble at a book which contains no single page that is not full of interest. If we are to judge from the charming frontispiece, the author's "quiver is full," and his learning is reinforced by practical experience. Numberless authorities, from the Talmud downwards, have been laid under contribution in tracing the life of the child from his birth.

Many curious beliefs are here chronicled. In Finland, if a child should happen to be born on Sunday morning during Mass, when the priest is at the altar, he can see more than ordinary people. A cradle must not be made of elder-wood, nor should it be rocked when empty or carried by two people. We knew that the custom of dressing boys as girls to circumvent the machinations of evil spirits was common in India and China, but hardly expected to find the practice prevalent so near home as Aran Islands and the islands in the Zuyder Zee. We can find it in our heart to sympathise with Browning's distaste for his school when we learn that his schoolmistress combed and oiled the boys' hair every week to her favourite hymn, "Sweet is the work, my God and King." She smeared on the oil to the appropriate accompaniment of—

"While countless blessings on me shed,
Life holy oil to cheer my head."

One would deduce that Dr. Dunn is not an admirer of Parliament. Nicholas Udall (the earliest playwright, author of "Ralph Roister Doister"), Headmaster of Eton in the sixteenth century, was accused of stealing the College plate. Whether guilty or not, he was subsequently appointed Headmaster of Westminster, where, "owing to the proximity of the Houses of Parliament, perhaps, they were not over particular." The ceremony of "beating the bounds" is fairly common, but Leighton Buzzard has a curious innovation. The Trustees of the Charity of Edward Wilkes beat the boundaries on Rogation Monday, accompanied by the town crier and a band of boys. They halt at various properties from which the Almshouse obtains its endowment. There, as required by the founder, his will is read, during which time one of the boys stands on his head.

The chapter on child-marriages is not the least curious in the book, and the account of the practical enslavement of medieval child labour is calculated to make a modern trade unionist writhe. One could easily fill columns with notable excerpts. The book will form a useful and helpful volume of reference, especially as it is well indexed.

"The Natural History of the Child." By Dr. Courtenay Dunn. London: Sampson Low. 7/6.

CECIL SPRING-RICE.

It is with patriotic pride that we read Sir Valentine Chirol's sketch of the work of Sir Cecil Spring-Rice, our Ambassador at Washington during part of the war. Mr. Balfour describes him as "an Ambassador who has never spared himself," and this is no more than the bare truth. We remember with pleasure that he was a younger son of the first Lord Monteagle. Among the fortunate incidents for us in the career of Sir Cecil is the knowledge which he acquired while acting as Second Secretary to the Embassy in Berlin in 1885. From that year to 1898 he saw Germany make her first bid for a place in the Far Eastern sun by turning against Japan and joining Russia; he read the ex-Kaiser's notorious telegram to President Kruger; he heard the effusive greetings which Wilhelm II. sent to the Turkish Armies in 1897. All these events set him thinking on their true inwardness. In Constantinople and in Cairo he became aware of the Berlin to Baghdad intrigue. He warned our Government of the drift of German policy, and his warning seems to have fallen on deaf ears. In 1912 he went to Washington, where he rendered his country invaluable service down to the hour of his death.

Sir Valentine Chirol writes briefly and pointedly on the tact with which Sir Cecil steered our policy in the difficult days before the United States entered the war. Mr. Alfred Noyes pays the following tribute to this distinguished Irishman:—

Soldier of England, he shall live, unsleeping,
Among his friends, with the old proud flag above;
For, even to-day, her honour is in his keeping;
He has joined the hosts that guard her with their love.

They shine like stars, unnumbered, happy legions,
In those high realms where all our darkness dies;
He moves, with honour, in those loftier regions,
Above this "world of passion and of lies."

"Cecil Spring-Rice: *In Memoriam*." By Valentine Chirol. With portrait. London: Murray. 6/-.

WAR AND RELIGION.

"Through a Tent Door" is by the author of that fresh and sympathetic book, "The Adventure of Death." Dr. MacKenna's latest book is a collection of short papers recording some of his experiences and thoughts while with the R.A.M.C. in France. He is pleasantly discursive, and possesses the art of interesting his readers in almost anything that he is pleased to set before them. A tolerant and cheerful wisdom informs his pages. The reader will find matter for laughter, and for tears possibly, and will not be ashamed of them. He will also get some light on that much-discussed, but elusive subject, "the soldier's religion," and on what is regarded by some as a symptom of our time—"the decay of religion." It is Dr. MacKenna's opinion that the war has done nothing to increase the morality of the people, and he has attempted in one of the papers to diagnose some of the causes underlying the morbid decline that affects our religious life.

Foremost among these causes he places the denominational divisions that separate Christians into exclusive and often jealously hostile camps. Next, there is lack of real sympathy with the masses of the people on the part of the Church, and the author means to include laity with clergy in that term. There is also a widespread suspicion of professionalism among the ministers of religion. But, perhaps, not the least serious of the causes affecting religion is the ebb in the tide of spiritual life in men's hearts. On these and other subjects Dr. MacKenna has a good deal to say that is of value, and we commend his book to our readers.

"Through a Tent Door." By R. W. MacKenna, M.D. London: Murray. 6/- net.

CHESS.

Messrs. Bell and Son have brought out two books on chess, which will be highly valued by all lovers of that wonderful game. The first is a collection of 146 games by the young Hungarian player, recently deceased, who was regarded as the equal, if not the superior, of Paul Morphy. Mr. Philip W. Sergeant, the editor of Morphy's games, is responsible for this collection, and has also contributed valuable annotations and a very readable biographical notice. Up to this time chess-players have had few opportunities of becoming acquainted with Charousek's masterpieces of strategy. Some years ago a few of his games were published from MSS. in the Saturday *Westminster Gazette*, and attracted great attention. The present collection of games, published at a moderate price, will no doubt have a large sale. Du Mont's "Chess Openings" is a useful book for those who are making a scientific study of chess. It is the first of a series of similar books on the openings. The next volume will deal with the Danish gambit. The interest in chess as a pastime is certainly not declining, and the game has many votaries in Dublin.

"Charousek's Games of Chess." Edited by Philip W. Sergeant. London: Bell. 7/6 net.
"Chess Openings." Illustrated. By J. Du Mont. London: Bell. 2/6 net.

BRITISH WAR LOANS.

Mr. C. K. Jordan specially compiled for the *Financier* a set of careful articles dealing with the different classes of the Government War Loans. He sets forth in plain language the requirements of the Bank of England in connection with the details of these loans. On public grounds we are convinced that every farthing which a man can spare ought to be invested in the War Loans. We hold that, though the war has been won, yet the most urgent need of the country is to secure financial stability; and the average citizen can convince people that this is his aim by lending as much as he possibly can to his country's need. It is his bounden duty, and it is no less his bounden duty to thank men like the author who put the facts so cogently before him. The opening chapter deals with the various issues, and the closing one takes account of the 4% Funding Loan, 1960-1990, and 4% Victory Bonds. The book is, therefore, essentially up to date.

"The Government War Loans." By C. K. Jordan. London: The *Financier*. 5/-.

UTOPIA ACCORDING TO MOSES.

Miss Willink adopts a novel and successful plan for setting forth the State as it was conceived under the Mosaic Code. She assumes that an officer, who knows the works of Plato and More, is wounded in Palestine. He turns his attention to the country as it used to be, and in his study he sheds light on old attempts to solve the social question. Certainly the book is most timely, and there are many hints which, with a difference, can be employed to solve some of our own problems. The body politic of Zion, its ideas about private property, the significance of law, especially ceremonial law, among a primitive people, the position of women—these questions are studied with an insight to which we gratefully bear witness. The rôle of the prophets in promoting progress is well developed.

"Utopia According to Moses." By M. D. R. Willink, S.Th. London: The S.P.C.K. 6/6.

RECENT FICTION.

Mr. Conrad's new novel is steeped in the essence of romance—the romance that gilds every moment lived by the perfect lover, for whom the absence of the beloved serves but to establish her image more surely in his consciousness. A lover of this kind is "Monsieur George," seaman and adventurer, known to his associates as the "Young Ulysses." His help is sought by the secret adherents of Don Carlos, who is about to make his bid for the Spanish throne; and, of a truth, the business of gun-running demanded of him is just what should appeal to the youth, without the lure of Dona Rita's favour thrown in. How this incomparable woman, alike buffeted and caressed by fortune, retains the sovereignty of her own individuality is communicated with a delicacy and, withal, firmness of touch that are the consummation of literary artistry. To "Monsieur George," young, dare-devil, and visionary, she is the human expression of his loftiest ideal. It is hard to say whether she deserves the passionate purity of devotion lavished upon her from their first meeting, when he realises that there is "in her something of the women of all time." She acts at the end, according to her lights, for his good; but then the worst cruelties perpetrated blindly through the ages have been for the victim's "good," and George is of those who reap to the full only in giving. There is grandeur, however, in the withdrawal of her beautiful, "fatal" self—from the life that would fain run out in her service. As for the "cause," it interferes little with the march of the love-story, but provides further fascination for Mr. Conrad's pages, with midnight whisperings, mysterious meetings in taverns, and so forth.

"The Arrow of Gold." By Joseph Conrad. Fisher Unwin. 8/- net.

The title of this book conjures up visions of a hidden treasure of plots, which should prove a certain source of wealth to such a cunning story-teller as Miss Bowen. Nevertheless, in some of her material she fails to find the inspiration requisite to carry the reader wholly with her. "The Gilt Sedan Chair," a story of the abduction of the wrong young woman, falls somewhat short of the full value of its dramatic possibilities. Perhaps, the best achievement is "The Housekeeper," a thrilling and pathetic tale of the excellent housewife who comes "back from the grave to set her house in order."

"Crimes of Old London." By Marjorie Bowen. Odhams. 6/- net.

"Boxwallah" makes a facile use of the local colour of Burma, and as a picture of life in that country his book is of real interest. The love-affair between Helen Witham and Tracy Tomson—each of whom is married to someone else—palls somewhat, and there is no particular reason why they should, at any time, gain our sympathy. Tomson's wife, Hilda, is the heroine of the "Leopard's Leap" episode; but her tragic death does not smooth the path of the lovers, and the tale ends inadequately.

"The Leopard's Leap." By "Boxwallah." Melrose. 6/- net.

PUBLICATIONS RECEIVED.

Books Relating to the War.

IN KUT AND CAPTIVITY WITH THE 6TH INDIAN DIVISION. By Major E. W. C. Sandes, M.C., R.E. London: John Murray. 24/- net.

A B C OF THE GREAT WAR. Compiled and edited by E. W. Colbrook. London: Odhams. 6/- net.

Drama.

BRICRIU'S FEAST. By Eimar O'Duffy. Dublin: Martin Lester. 2/- net.

Economics.

INDUSTRY AND TRADE. By Alfred Marshall. London: Macmillan. 18/- net.

Education.

OUR PHILOSOPHY OF EDUCATION. By Josephine Ransom. London: The Theosophical Fraternity on Education. 6d.

SOME IDEALS IN CO-EDUCATION AND AN ATTEMPT TO CARRY THEM OUT. By Armstrong Smith, M.R.C.S. London: The Theosophical Publishing House. 2/- net.

AN ENGLISH COURSE FOR SCHOOLS. By S. P. B. Mais. London: Grant Richards. 6/- net.

Fiction.

THE DEVIL'S CHAPEL. By Sophie Cole. Mills and Boon. 6/- net.

THE ROGUE'S PROGRESS. By Horace W. C. Newte. Mills and Boon. 7/- net.

THE SILVER BAG. By Thomas Cobb. The Bodley Head. 7/- net.

JIMMY HIGGINS. By Upton Sinclair. Hutchinson. 6/9 net.

STONE WALLS. By Cecilia Hill. Hutchinson. 6/9 net.

THE LEVEL TRACK. By Curtis Yorke. Hutchinson. 6/9 net.

BARRY LEROY. By H. C. Bailey. Methuen. 6/- net.

THE BETRAYERS. By Hamilton Drummond. Stanley Paul. 6/- net.

THE INSCRUTABLE LOVERS. By Alexander Macfarlan. Heinemann. 7/- net.

THE CACTUS HEDGE. By Cecil Adair. Stanley Paul. 6/- net.

THE SILENCE OF COLONEL BRAMBLE. By André Maurois. The Bodley Head. 5/- net.

DEUX GOSSELIN. By Marguerite Bernard and Edith Serrell. Werner Laurie. 6/- net.

TAMARISK TOWN. By Sheila Kaye-Smith. Cassell. 7/- net.

THE LAIRD OF GLENFERNIE. By Mary Johnston. Constable. 6/- net.

THE EDGE OF UNDERSTANDING. By C. R. Milton. Melrose. 6/- net.

A GREEN OLIVE TREE. By F. T. Wawn. Melrose. 6/- net.

Miscellaneous.

THE FAR EASTERN MINES OF THE WITWATERSRAND. Edited by A. N. Jackman. London: The *Financial Times*. 3/6 net.

THE CONQUESTS OF CHARLEMAGNE. Edited from the Book of Lismore and three other vellum MSS. by Douglas Hyde, D.Litt. London: Irish Texts Society.

Theology.

THE VISION OF CHRIST. By the Rev. Canon A. R. Ryder, D.D. London: Skeffington. 6/- net.

CHRIST AND THE WOMAN'S MOVEMENT. By C. Broughton-Thompson. London: Scott. 2/- net.

Verse.

DAYS AND DESTINIES. By Peadar MacTomais. Dublin: Martin Lester. 1/6 net.

WALES AND THE WAR.

"In view of the noble part which the Principality has played during the war, it is only fitting that some account of it should be placed on record. His Royal Highness hopes that the story which this book tells may help every Welsh man and woman to live up to the ideals for which the country fought."

The above passage is taken from a letter expressing the good wishes of the Prince of Wales for a book just published, entitled "Wales: Its Part in the War" (Hodder and Stoughton), edited by Mr. Ivor Nicholson, O.B.E., and Mr. T. Lloyd-Williams, M.A., both formerly of the Ministry of Information.

In an interesting chapter on "The Prince of Wales in the War" an effort is made for the first time to form a brief connected narrative of the war service of the Prince, and the chapter, in addition to throwing light on the activities of His Royal Highness on various fronts, contains one or two good stories. One relates how the Prince, at the beginning of the war, sought out Lord Kitchener, and remonstrated with him because of the Field-Marshal's refusal to allow him to proceed to the front. Lord Kitchener listened attentively, and then said very emphatically: "I don't mind you running the risk of being killed, but I refuse to allow you to run the risk of being captured," and with that the interview closed.

The Prince was a great favourite with the Indian Princes in France, and the following little story, taken from the book and concerning Sir Pertab Singh, is worth recounting. At dinner one evening at the Indian Cavalry Headquarters Sir Pertab gravely announced, to the amusement of the Prince and the staff, that no men ought to die in their beds. "It is a bad business," he reiterated gravely, "to die in your bed."

The share of the Welsh manhood in the brunt of the fighting is told, and the industrial efforts of North and South Wales occupy two chapters of the publication.

In the matter of recruitment the authors take Sir Auckland Geddes to task for a speech in January, 1918, when he gave the total amount of the armed forces of the Crown contributed as seven and a half million men. He gave England's share as 80.4 per cent., 8.3 as Scotland's, 3.7 as Wales's, and 2.3 as Ireland's.

Estimated on a population basis, the authors obtain the following figures:—

	Population. 1911 Census.	Man Power Contribution.	Percentage of Population.
England	34,045,294	4,530,000	13.30
Scotland	4,760,904	620,000	13.02
Ireland	4,390,219	170,000	3.87
Wales	2,025,198	280,000	13.82

These figures, the book states, speak for themselves, and show how eagerly the men of Wales came forward to do battle for the cause of freedom and liberty.

FROM THE LEGAL DIARY.

LAW NOTICES—Friday, August 29th, 1919.

HIGH COURT OF JUSTICE.—Long Vacation Sittings.—The Right Hon. Mr. Justice Samuels will sit on Wednesday next, 3rd September, to hear such applications for all the Divisions as may require to be immediately or promptly heard.

TAXING OFFICE.—Master Macnamara, 11 o'clock. Exparte Taxations—Weld v. Brady, Maffett; McCarthy v. Sheahan, Leeshan; Goold to Fox, Fox; Gallagher v. O'Donnell, Hawthorne; Dooley to Loughrey, Loughrey.

BANKRUPTCY.—11 o'clock—Arrangement, pt. dis., C. F. Mathews.

RECEIVERS OFFICE.—Mr. Foot, Examiner, 11 o'clock. Application for Directions—Thorpe v. Cornwall, 11.30 o'clock. Receiver's Account—Joseph Carroll and anor., estate.

There is no improvement in the condition of Lord Cozens Hardy, who is lying seriously ill near Cromer.

IRISH FARMERS' UNION.

VIEWS ON HAY PRICES AND LAND PURCHASE.

Mr. R. A. Butler presided over a full attendance of the National Executive of the Irish Farmers' Union, at which Lieut.-Colonel L. A. Bryan referred to a tendency in the minds of some sections of the public to misrepresent the attitude of the Union towards Labour. It was natural that in the adjustment of labour conditions differences of opinion should arise, which, through their unhappy consequences, as in Kildare and Meath recently, diverted attention for the time from many issues equally important in the agricultural affairs of the country. The Irish Farmers' Union was concerned with questions of taxation, prices, markets, transport, Government control, scientific production, industrial development, and kindred matters. The importance of direct trade with other countries needed immediate attention, and Ireland, in his opinion, must no longer be regarded as a supplementary draw farm for England.

ARMY HAY PRICES.

The grievances of members in regard to hay purchased by the Army authorities was considered a matter for grave concern, and it was decided that in the event of failure by the responsible authorities to deal with this question in a businesslike way, within a reasonable time, the Executive would advise the members affected to dispose of their hay as they thought fit.

The price of the barley crop for the season was fully discussed, and with a view to securing the best possible price, it was decided to investigate more closely the conditions affecting the market, and to advise members accordingly at an early date.

Representatives were nominated to the Agricultural Wages Board for Ireland, and, with reference to the completion of land purchase, the following resolution was unanimously carried:—

"That the Irish Farmers' Union undertakes to forward, by every available means, the completion of land purchase in Ireland."

A resolution was also passed demanding increased prices for all farm produce owing to increased wages and costs of farm implements, feeding stuffs, etc., and that adequate representation be given on all price-fixing and controlling committees in Ireland.

SOUTH DUBLIN PLOT-HOLDERS' ASSOCIATION.

At the Flower Show within the Ballsbridge Horse Show Grounds yesterday, at an informal meeting of some of the exhibitors of vegetables and members of the Horticultural and Arboricultural Society—Mr. E. Knowldin, Secretary, presiding—Mr. V. Brew Mulhallen, in handing a silver cup (given by Messrs. J. J. Griffin and Sons, Bray) to the alotment holders of the Tivoli Field, Kingstown, said that it was now their property, as they had won it three years. He had not had the pleasure of seeing the field, but he understood that it was a wonderful result of well applied industry and knowledge, and reflected the greatest credit on the lucky winners. The Bushy Park plotholders had also done excellent work, as the many prizes won by them at this show testified. In connection with the allotment scheme, which had been such a signal success in the Counties of Dublin and Wicklow, he should like to call attention to the very valuable work done by the Vacant Land Cultivation Society. It was largely owing to the untiring zeal of that Society that the scheme had been so successful. From his own personal experience in connection with the plots in Bray, he knew what a benefit they had been to the community, both in war and peace time, and he hoped that they would continue to prosper. He handed the cup to Mr. Martin, representing the Tivoli Field allotment holders on this occasion.

Mr. William Field commended the work and industry of the plotholders, and again urged the necessity of legislation to secure to the plotholders permanency of tenancy.

FROM THE LONDON GAZETTE.

WAR OFFICE, AUGUST 26, 1919.

REGULAR FORCES.—Commands and Staff.—The undermentioned relinquishes his appt.—Special Appointment—Cl. HII.—Lt. F. S. MacMahon, I. Gds.

INFANTRY.—R. Ir. Regt.—Lt. J. F. Delaney, 3rd Bn., Spec. Res., relinquishes the actg. rank of Capt. R. Ir. Rif.—Lt.-Col. R. A. C. Daunt, D.S.O., retires on ret. pay. R. Dub. Fus.—Lt. G. H. Chandler, M.C., 3rd Bn., Spec. Res., relinquishes the actg. rank of Capt.

MEMORANDUM.—Temp. Capt. K. J. MacMullen, M.B.E., R.E., to be temp. Maj. whilst specially empld. in Ind.

SPECIAL RESERVE OF OFFICERS.—Reserve Units.—5th R. Muns. Fus.—Maj. (late temp. Lt.-Col.) J. W. Stacpoole resigns his commission, and is granted the rank of Lt.-Col.

REGULAR FORCES.—Service Battalions.—R. Ir. Fus.—Temp. Lt. G. W. Kerr, from 3rd Res. Garr. Bn., to be temp. Lt. R. Dub. Fus.—Temp. 2nd Lt. M. Dundon to be temp. Lt., with precedence next above E. F. Hickey; Temp. 2nd Lt. R. C. Taylor to be temp. Lt., with precedence next below M. J. Morris. Garrison Battalions.—R. Ir. Rif.—1st Garr. Bn.—Temp. Capt. A. J. Toppin (Lt., 3rd Bn., Spec. Res.) relinquishes the appt. of Adjt. R. Muns. Fus.—1st Garr. Bn.—Temp. Lt. A. F. Gately relinquishes his commission on completion of service, and retains the rank of Lt.

ARMIES OF OCCUPATION.—Regular Forces.—Service Battalions.—R. Ir. Rif.—The undermentioned temp. 2nd Lts. to be temp. 2nd Lts.—J. Connolly, from R. Ir. Fus. (Serv. Bns.); A. I. Collinson, from Essex R. (Serv. Bns.).

INTERESTING OBJECTS IN THE NATIONAL MUSEUM.

Visitors who have come to Dublin for the Horse Show may be interested to know that many additions have lately been made to the National Museum, Kildare street, Dublin. This exhibition in the National Museum contains the wonderful collection of Irish lace and many other products of Irish manufacture, and the priceless series of ancient Christian art objects and the Irish gold ornaments. To mention only a few of the objects which cannot be seen in any other Museum, the National Museum contains a complete series of remains of animals long since extinct in Ireland, such as the Irish elk, bear, and hyaena; the finest skeleton in existence of a fossil marine reptile, the raised map of Ireland, and the splendid collection of Irish rocks and minerals, and the fine collection of dried specimens of all the plants found in Ireland.

DEBTS DUE TO ENEMY FIRMS.

As it has come to the knowledge of the Dublin Chamber of Commerce that applications are being made by German and Austrian firms for settlement of accounts due by Dublin firms, it has been thought well that Dublin firms should know that in accordance with the Peace Treaty a clearing house is being established, and all debts due to German and Austrian firms should be paid through this clearing house, and not direct. Firms, therefore, receiving applications for payment of accounts should refer the applicants to the terms of the Peace Treaty.

LLOYD'S MAIL NEWS.

BAHIA, Tuesday.—The Hollasia, from London for Barbados, called.
BOSTON, Wednesday.—The Sweal, from Calcutta for New York, arrived.
BUENOS AYRES, Tuesday.—The Queensland (transport), from Santos, arrived.
CEARA, Saturday.—The Cuthbert, for Tutoya, left.
DAKAR, Monday.—The Abinsi, for Liverpool, left.
GRAVESEND, Thursday.—The Marrland, from Baltimore for the Royal Albert Dock, passed; the Kaikoura, for Avonmouth and New Zealand, left.
GIBRALTAR, Thursday.—The Makalla, from London for Calcutta, passed.
KOBE, Saturday.—The Atsuta Maru, from London and Marseilles to Yokohama, arrived.
MONTE VIDEO, Tuesday.—The Highland Star, from London, arrived.
MADEIRA, Thursday.—The Teviot, from Buenos Ayres for Avonmouth, passed.
NEW YORK, Tuesday.—The Lapland, for Southampton, left.
NEW YORK, Tuesday.—The Royal George, from Southampton, arrived.
NEWPORT NEWS, Sunday.—The Taikai and the Corinthic, both for New Zealand, left.
PENANG, Sunday.—The Kasasa, from Yokohama for London, arrived.
PORT SAID, Monday.—The Manora, for London, left.
PLYMOUTH, Thursday.—The Rimutaka, from Wellington for London, arrived.
RIO DE JANEIRO, Wednesday.—The Siddons, from London for the River Plate, arrived.
RIO DE JANEIRO, Sunday.—The Camoens, from Liverpool, arrived.

AN ENTERPRISING IRISH JOURNAL.

For many years Ireland was without a really first-class weekly society and sporting journal, but the defect has been completely removed by the introduction of that popular weekly, "Irish Life," which caters for all sections of society and the sporting public in a most praiseworthy fashion. The photo reproductions, and clever caricatures and cartoons by Frank Leah, together with a most comprehensive review of the various events written in a most entertaining style, immediately place this progressive weekly in the front rank. This week's issue will be found particularly attractive, inasmuch as it contains no less than three full pages of pictures from the famous Dublin Horse Show, and three pages of pictures from Leopardstown and the Curragh Races, and a host of other pictures from the pen and camera. It should be noted that every issue contains contributions on Motoring by that celebrated authority, Captain Aston, and they are looked forward to with keenest interest by all motorists. The price of "Irish Life" is 1s., or post free 1s. 1d., and the wonder is how it can be produced at the price. Tell your Newsagent to reserve a copy for you each week.—(Advt.)

First Opportunity

FOR

Irish Motorists

TO SEE THE

ANGUS-SANDERSON

The Car which is generally acclaimed to be the biggest value in British Cars.

TWO and FOUR-SEATER MODELS ON SHOW

for this week at the Showrooms of the

DUBLIN MOTOR COMPANY, LTD.,
25 Stephen's Green.

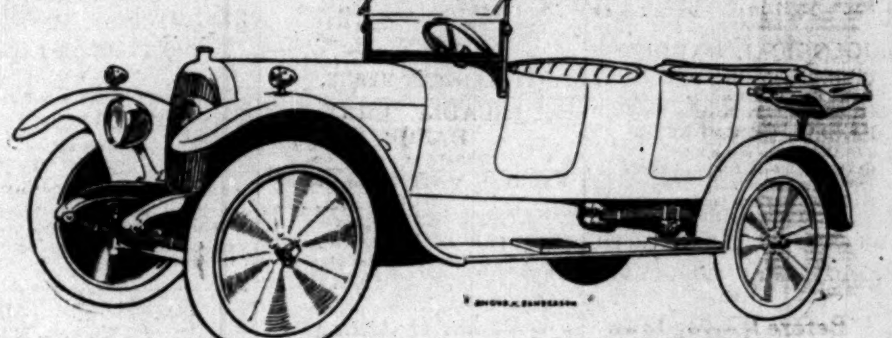

14 H.P. DE LUXE

"The Angus-Sanderson Car makes a hit—and a palpable hit."
—"The Motor."

The result of the first serious attempt made by British manufacturers to produce cars on mass-production lines. Every component part is made by a firm of specialists, guaranteeing EXCELLENCE THROUGHOUT. All parts are produced in such numbers as have not previously been attempted in Britain, thus ensuring ECONOMICAL PRODUCTION.

"In every detail the car bears the impress of careful thought."
—Illustrated London News.

"The primary result of this tendency to specialise in the manufacture of the various parts is, beyond doubt, increased efficiency."
—The Daily Mail.

"The car of to-day." *—The Car.*

"The most praiseworthy effort yet announced."*—Daily Chronicle.*

"Includes many features which will be greatly appreciated by users."
—The Autocar.

Two or Four-Seater Models complete with Wind Screen, One-Man Hood, Five Detachable Wheels (with Tyre to Spare Wheel), 815 x 105 Rubber Non-Skid Tyres, Lucas Electric Lighting Set, Lucas Electric Engine Starter, Horn, and Set of Tools.

£450

Sir William Angus, Sanderson & Co., Ltd,
NEWCASTLE-ON-TYNE, ENGLAND.

PUBLIC AMUSEMENTS.

GAIETY THEATRE.
TO-NIGHT AT 7.45. EARLY DOORS AT 7.0.
THE GEORGE EDWARDES' COMPANY AND PRODUCTION,
Under the Direction of ROBERT EVETT,
In the Great MUSICAL SUCCESS,
THE MAID OF THE MOUNTAINS.
SPECIAL VISIT OF
MISS JOSE COLLINS
MATINEE TO-MORROW (SATURDAY) AT 2.30.
Dress Circle and Parterre are Engaged for this week. Second Circle, Reserved, 5/9.
Next Week: THE LILAC DOMINO.

EMPIRE THEATRE.
6.45 .... TWICE NIGHTLY 8.45
WALTER McNALLY, MARY CONNOLLY, FOREMAN & FANNAN.
GREAT FIGHT FILM, CARPENTIER v. SMITH.

ABBEY THEATRE.
TO-NIGHT AT 8.
THE DRAGON, BY LADY GREGORY.
A NIGHT AT AN INN, BY LORD DUNSANY.
To-morrow (Saturday) Matinee and Night,
JOHN BULL'S OTHER ISLAND, BY GEORGE BERNARD SHAW.
Stalls, 5/-; Centre Balcony, 2/6; Pit, 1/-; Tax extra. Booking at Theatre. 'Phone 3268.

QUEEN'S THEATRE.
6.30 .... TWICE NIGHTLY .... 8.30.
J. W. Whitbread's Romantic Irish Drama,
"LORD EDWARD."
PATRONS ARE ADVISED TO BOOK SEATS EARLY, AND AVAIL OF THE FIRST HOUSE AT 6.30.
Seats Booked at Theatre, 2/-. Tel. 3016.

BOHEMIAN PICTURE THEATRE, PHIBSBORO' ROAD.
LAST TWO DAYS.
FIRST TIME TO DUBLIN,
CHARLIE CHAPLIN
in his Third Million Dollar Comedy, "SUNNYSIDE."
Also "THE IRRESISTIBLE FLAPPER," Starring Violet Hopson, Ivy Close, Gerald Ames. "Cannibals" (No. 6) and Full Programme. Doors Open 3, Continuous, 10.30.
MONDAY NEXT: ETHEL DELL'S Popular Story, "THE SAFETY CURTAIN," Featuring NORMA TALMADGE.

PRINCESS, RATHMINES.
CHARLIE CHAPLIN IN "SUNNYSIDE." AND "GIVING BECKY A CHANCE," Featuring Vivian Martin.
Pathe Gazette, etc., and Prof. Renaud's Famous Orchestra.

PILLAR PICTURE HOUSE.
CHARLIE CHAPLIN IN "SUNNYSIDE." FIRST TIME IN DUBLIN.

ROYAL ZOOLOGICAL SOCIETY OF IRELAND.
ZOOLOGICAL GARDENS, PHŒNIX PARK, DUBLIN.
Open daily from 9 a.m. to 6 p.m.
Refreshments in the Haughton House.
PANDAS, OR CAT-BEARS.
Never before seen in Dublin.
CANADIAN BISON, BORNEAN ZEBUS, LIONS, TIGERS, AND MONKEYS, SPOTTED GENETS, COATI-MUNDI, MANY RARE BIRDS.
ADMISSION AT USUAL PRICES.

COMRADES OF THE GREAT WAR.
A CONCERT IS HELD EVERY FRIDAY EVENING, at 8 p.m. (For MEMBERS only ADMISSION FREE). At our new Premises, 42 YORK STREET.

WM. J. FARRELL,
(Formerly of Pigott and Co., and late Cramer, Wood and Co.)
Will Undertake all Work in Connection with PIANOLA AND PIANOFORTE TUNING AND REPAIRING.
City Tunings, 5/-. Contracts, 12/- yearly. Address, 93 HADDINGTON ROAD.

PUBLIC NOTICES.

ROYAL DUBLIN SOCIETY.
GREAT IRISH HORSE SHOW, BALLSBRIDGE, DUBLIN, AUGUST 26 to 29, 1919.
TO-DAY'S PRINCIPAL EVENTS.
JUMPING COMPETITIONS COMMENCE 1.30 p.m.
TROTTING COMPETITION ABOUT 3 p.m.
MILE RECORD TROTTING ABOUT 4 p.m.
EDWARD BOHANE, Agricultural Superintendent.

WINDOW GLASS.
15 OUNCE AND 21 OUNCE SHEET IN ORIGINAL CASES.
LARGE STOCKS ON QUAY, LIVERPOOL. Putty, Paints, and Varnishes, etc. Prices on application.
AMERICAN AND BELGIAN GLASS AGENCY.
SPECIAL: LARGE QUANTITY OF CUT SIZES FOR PICTURES, etc.
BRITISH GLASS COMPANY, COOPER'S BUILDINGS, CHURCH STREET, LIVERPOOL.

CATHOLIC GIRLS' INSURANCE SOCIETY,
19 RUTLAND SQUARE, DUBLIN. Approved in 1912.
The ONLY National Health Insurance Society in Ireland EXCLUSIVELY for Catholic Girls. Has no connection WHATEVER with any other Insurance Society. Send for full particulars to the Secretary.

CHOICE OLD PICTURES
FINE ANTIQUE SILVER AND OBJETS D'ART
HARRIS & SINCLAIR, 47 NASSAU STREET, DUBLIN.
WORKS OF ART AND ANTIQUES PURCHASED OR VALUED.
Established 1830. Telephone 2482.

WE ARE EXPERTS IN WASHING, CLEANING AND DYEING. TRY US AND PROVE IT.
DUNLOP'S LAUNDRY & DYE WORKS, LTD., MOUNT BROWN, DUBLIN. Telephone 4334 and 4335.

"IRISH TIMES" BRANCH OFFICE, 108 ROYAL AVENUE, BELFAST. 'Phone—1787, Belfast.

PUBLIC AMUSEMENTS.

THEATRE ROYAL.
HIPPODROME 6.45....TWICE NIGHTLY 8.50.
GEORGE GRAVES & CO.
NORA DELANY. GEO. FRENCH. KRAMER & MORTON. STAR CO.
WINTER GARDENS. Vocalist This Week—MISS MAIE SHEEHAN. Light Refreshments. No Charge for Admission.

TIVOLI 6.45-8.45. Tel. 4125. **TIVOLI**
SPECIAL SHOW WEEK ATTRACTIONS.
MAZUNO TROUPE, The Exceptional Eastern Entertainers.
Lilian Dalby. Hall and Menzies. Giddy Bros. Barry Burnett. Melvin and Mayo. Moya Mayne.
CHARLIE ROBINSON, Baritone Comedian Raconteur.

Mr. JOHN CLARKE-BARRY
(Amalgamated Musicians' Union).
Assisted by Miss VICTORIA CLARKE BARRY, has the honour to announce that on the invitation of a number of his influential Irish Patrons who entertain in Town, he will visit LONDON at the end of May, 1920, for a two months' season.
He is prepared to accept a strictly limited number of additional engagements at Dances and Garden Parties in London with his
FAMOUS DUBLIN ORCHESTRA.
Permanent Address—75 DRUMCONDRA ROAD, DUBLIN.
Telephone—Drumcondra 26.
Telegrams—Waltz, Dublin.
Engagements may be Booked during HORSE SHOW WEEK.
Preliminary communications in London may be addressed—c/o Mr. P. J. Richardson, "The Dancing Times" Office, 25 Wellington St., Strand, London, W.C.2. (Phone—Gerrard 7854).
Mr. CLARKE BARRY has also opened negotiations with Mr. James Joseph Clarke (Member of Congress), 243 Clerk St., Jersey City, New Jersey, U.S.A., for a two months' Vaudeville tour in the United States with his own Irish Musical Comedy Operetta "Kathleen." This engagement would follow the Dublin Horse Show, 1920 (first week in August), and New York, Boston, Chicago, St. Louis, etc., would be visited. C.B.A.A.

KINGSTOWN PAVILION. 3.30 to 10.15. LAST TWO DAYS!
MADGE KENNEDY AND TOM MOORE
In a delightful Five-Act Comedy Drama, "THE FAIR PRETENDER." Showing each day at 4.15, 6.35, 8.35.
"A MUSICAL SNEEZE." A Wonderfully Clever 2-part Sunshine Comedy. "ADVENTURES AMONG THE CANNIBALS" (Chap. 5). New Lyons-Moran Comedy, Pathe Gazette.

HORSE SHOW WEEK DANCES,
BALLROOM, 27 ADELAIDE ROAD.
THIS EVENING, "AFTER SUPPER" DANCE, 11 O'CLOCK.

TOWN HALL, KINGSTOWN. DANCES.
THIS EVENING .... 8 to 10.45
TO-MORROW .... 8 to 12
Mr. W. A. Manahan's Band and Mr. John Moody's Band.
'PHONE 1815. T. LEGGETT BYRNE.

ARCADIA, BRAY. DANCE, TO-NIGHT, 8 to 11.

EXPRESS MOTOR SERVICES. (DUBLIN).
DELIGHTFUL COUNTRY EXCURSIONS by the ROYAL BLUE Cars at Popular Fares.
THE TRIP OF THE SEASON.
SPECIAL DAY EXCURSION of 100 miles to GLENMALURE and through the lovely VALE OF AVOCA, leaving Burgh quay 9.45 a.m. sharp, and arriving at Glenmalure about 1 p.m. Leave Glenmalure for "Vale View Hotel," Avoca, 4 p.m., allowing about 2 hours there; leaving on return journey at 6.45, and arriving back in the City about 10.15 p.m. FARE 15/-.
Visitors to Ireland should not miss this exceptional opportunity of viewing the finest scenery in County Wicklow, as the trip will not be repeated this season.
Seats should be Booked in advance, the accommodation being strictly limited; and Passengers desiring lunch on arrival should order same beforehand at the "Glenmalure Hotel," Rathdrum.
Owing to unfavourable weather, above trip Postponed to SATURDAY.
The "ROYAL BLUE CARS" are the best appointed, and the Fares are the lowest charged by any Motor Touring Service in Dublin.
GEO. THOMSON, Motor Engineer, Agent.
J. G. W. BUTLER, Traffic Manager.
Offices—5 BURGH QUAY, DUBLIN. 'Phone 1860.

HORSE SHOW.
VISITORS TO DUBLIN SHOULD NOT FAIL TO INSPECT OUR DISPLAY OF
PIANOS, PLAYER PIANOS, PIANO PLAYERS, ORGANS, &c.
AVAILABLE FOR CASH OR HIRE PURCHASE.
GRAMOPHONES, RECORDS, MUSIC, MUSICAL COMEDIES, &c.
PIGOTT & CO., LTD., DUBLIN.

SHIPPING.

ELLERMAN'S **CITY AND HALL LINES**
AUTUMN SERVICE OF FAST PASSENGER STEAMERS LIVERPOOL TO
EGYPT AND INDIA.

Steamer	Tons	Sailing	Destination
†City of Marseilles	8,250	Sept. 7	Bombay & Karachi
†City of Poona	7,474	Sept. 16	Bombay & Karachi
City of Sparta	5,415	Sept. 27	Colombo & Calcutta
City of Karachi	5,573	Oct. 8	Bombay & Karachi
Trafford Hall	5,321	Oct. 25	Colombo & Calcutta
City of Calcutta	7,636	Nov. 8	Calcutta
City of Cairo	7,882	Nov. 8	Bombay & Karachi

†Twin-screw.
All Sailings subject to alteration or cancellation without notice.
Outside Deck Cabins, with electric fans. Marconi Wireless. First and Second Saloon.
APPLY TO:—Hall Line, Ltd., 9 Fenchurch avenue, E.C. 3; Montgomerie and Workman, Ltd., 36 Gracechurch street, E.C. 3; Ellerman's City Line Agency or Hall Line, Ltd., 22 Water street, Liverpool; or to Geo. Smith and Sons, Glasgow.

AUSTRALIA, via THE CAPE. P. & O. Branch Service.
ONE CLASS ONLY.
£19 10s. 0d. and upwards to THE CAPE. £36 and upwards to AUSTRALIA.
COMMONWEALTH, tw.-sc., 6,600 tons Oct. — (about)
BELTANA, tw.-sc., 11,000 tons Nov. — (about)
For particulars apply to the Manager, P. and O. Branch Service, 32 Lime street, London, E.C. 3; or to Thomas Cook and Son, 118 Grafton street; A. W. Hewett, 15 D'Olier street; and S. Graham Corbett, 18 Lower Ormond quay, Dublin.

DUBLIN & LIVERPOOL STEAMERS
(Requisitioned by Ministry of Shipping.)
Sailings NORTH WALL to LIVERPOOL, with Passengers, Goods, and Live Stock, as follows (unforeseen circumstances excepted):—
Tuesday, 26th August .... 12.0 Noon.
Thursday, 28th " .... 1.0 p.m.
Friday, 29th " .... 2.0 p.m.
Saturday, 30th " .... 1.0 p.m.
For further particulars apply to BRITISH & IRISH STEAM PACKET CO., LTD., 16 NORTH WALL, and 27 SIR JOHN ROGERSON'S QUAY.

TURF.
BY LOAD OR TON, DELIVERED CITY AND SUBURBS.
FLOWER & McDONALD,

ADVERTISEMENTS ARE RECEIVED AT OUR BELFAST OFFICE, 108 ROYAL AVENUE, (Telephone Belfast, 1787) UP TO 5 p.m. for insertion in NEXT DAY'S ISSUE.

PUBLIC AMUSEMENTS.

AFTER THE SHOW GO TO THIS SHOW.
DONNYBROOK FAIR CARNIVAL,
IF YOU WANT TO ENJOY YOURSELF IN THE BIGGEST AND BEST BALLROOM, THE FINEST CAFE CHANTANT, THE MOST DELIGHTFUL PLEASURE GROUNDS IN DUBLIN,
Packed with all kinds of Amusements and Diverting Side Shows, Mountain Slide, Hobby Horses, etc.,
COME TO BLACKROCK COLLEGE GROUNDS, THIS EVENING.
SPLENDID ATTRACTIONS FOR TO-NIGHT.
GRAND "MAID OF THE MOUNTAINS" DANCE IN BALLROOM, 10.30 to 2 a.m., Organised by MISS JOSE COLLINS.
ORDINARY SESSION, 7.30 to 10.30.
Blackrock, Kingstown, and Dalkey Trams stop at Gate.
ADMISSION .... SIXPENCE.
ENTRIES FOR SUNDAY'S IRISH DANCING COMPETITIONS Received at Presbytery, Donnybrook, not later than Sunday Morning.
8-HAND REEL.
4-HAND REEL (Entrance 1/-).
SENIOR HORNPIPE.
HOP-JIG (Entrance 6d.).
K.A.A.

THE EVENT OF THE DANCING SEASON.
DONNYBROOK FAIR CARNIVAL.
NOW BEING HELD IN THE BLACKROCK COLLEGE GROUNDS.
TO-NIGHT. MISS JOSE COLLINS (FAMOUS MUSICAL COMEDY ARTISTE), HAS ARRANGED A MAID OF THE MOUNTAINS DANCE, IN AID OF THE FUNDS OF THE WEST AFRICAN MISSION AND DONNYBROOK FAIR.
DANCING, 10.30 p.m. to 2 a.m.
SPECIAL TRAMS WILL RUN AT 2.15 a.m. TO NELSON PILLAR, TERENURE, AND KINGSTOWN.
TICKETS—Single, 7s. 6d.; Double, 12s. 6d.
ORCHESTRA, under the personal supervision of Mr. JOHN MOODY, Musical Director, Theatre Royal.
There will also be an EARLY SESSION from 7.30 to 9.30 at 2s. 6d.

DONNYBROOK FAIR CARNIVAL,
SUPERB BALLROOM. THE FINEST IN IRELAND. Nearly 7,000 SQUARE FEET of Superb Dancing Floor.
BRILLIANT ORCHESTRA, Under Personal Direction of Mr. JOHN MOODY, Musical Director, Theatre Royal.
JAZZ TEAS. LUXURIOUS LOUNGE. One Long Session, 7.30-11 p.m. K.A.A.

DONNYBROOK FAIR CARNIVAL
DONKEY STEEPLECHASES ARE POSTPONED TO TO-MORROW (SATURDAY)
FIRST RACE—7 o'clock. Five furlongs. ZANZIBAR CUP.
SECOND RACE—7.20. Half-mile. DODDER CUP.
THIRD RACE—7.45. Five furlongs. GRAND DONNYBROOK FAIR GOLD CUP.
Entries to Hon. Sec., Presbytery, Donnybrook. Post Entries received on the Course.
DONKEY POLO POSTPONED TO 7 O'CLOCK THIS EVENING.

SOMETHING NEW IN EVERYTHING MUSICAL.
During nearly 5 years the Manufacturers of Musical Instruments on the European and American Continents have been engaged in making Instruments of War.
The War, happily, over, they are slowly but surely returning to their task of providing the world with instruments for the greatest and most universal of enjoyments—MUSIC.
We despatched Experts to see what is and will be offering from the two Continents named.
As a result and a beginning we can offer the newest and best of tone, machinery, appearance, and at reasonable cost in
"RITZ" AND "CARLTON" GRAMOPHONES.
PRICES from £6 6/- to £16 16/-, In 10 Different Models.
Fitted with our Special Crystal-toned Soundbox, and consisting of the best Swiss Motors and English Cabinet Work.
These can be seen and tested, not in ones or twos but in dozens, together with the well-known
DECCA GRAMOPHONES.
PRICES £7 15/-, £9 10/-, and £12 12/-, On our Premises. Trade Terms for Wholesale Quantities.
NO SHORTAGE.
NOTE.—As each New Consignment of Novelties arrives they will be advertised, including shortly
MELODEONS & MOUTH ORGANS (Japanese and Italian).
Brass Instruments, the "Fontaine" Model, made in his birthplace, Chateau Thierry.
"Ideal" Flutes (almost the only quality exported to America).
Bagpipes, own Dublin make, in Cocoa, Partridge, and Zebra Ebony.
Violins, choice French Models, etc.
LARGEST AND MOST VARIED STOCK IN THE UNITED KINGDOM.
BUTLER, MONUMENT HOUSE (Workshop and Stockrooms, 53 and 56 LR. SACKVILLE ST.), DUBLIN.
'Phone 2388. Wires—"Bands," Dublin.

ROSTREVOR PRIVATE SANATORIUM.
The above will be RE-OPENED under NEW MANAGEMENT on the 8th SEPTEMBER, will be under the Supervision of a FULLY TRAINED MATRON, with Sanatorium experience, and Staff of Trained Nurses.
Visited daily by B. H. STEEDE, Esq., M.A., M.D.
Terms on application to S. NIXON, Rostrevor Sanatorium, Warrenpoint, Co. Down.

THE BEST WEEK-END PAPER FOR DUBLIN People is the "WEEKLY IRISH TIMES." Price Three Halfpence.

PIANOS, ORGANS, AND HARMONIUMS.
WE HAVE A VARIETY OF MODELS BY THE LEADING MAKERS.
YOUR INSPECTION AND INQUIRIES ARE INVITED.
WRITE FOR PARTICULARS.
CRAMER, WOOD & CO., LTD., DUBLIN.

HORSE SHOW.
J. W. ELVERY & CO., LIMITED.
LADIES' AND GENTLEMEN'S WATERPROOF & RAINPROOF COATS.
CHILDREN'S COATS, CAPES, AND HOODS, TRENCH COATS.
PATTERNS and PRICES ON APPLICATION.
ELEPHANT HOUSE, 46 and 47 LR. SACKVILLE ST., 34 NASSAU STREET, 65 DAWSON STREET, DUBLIN.
Also at CORK and LONDON.

By Appointment. By Appointment.
RINGS OF THE FINEST QUALITY In DIAMONDS, EMERALDS, PEARLS, SAPPHIRES, RUBIES.
HALF-HOOPS, CLUSTERS, CROSSOVERS, SINGLE STONES,
In the Newest and Most Up-to-date PALLADIUM OR PLATINUM SETTINGS.
WEST & SON, GRAFTON HOUSE, DUBLIN.

The Irish Times.

FRIDAY, AUGUST 29, 1919.

Wild scenes of enthusiasm were witnessed in Toronto yesterday on the occasion of the presentation of medals by the Prince of Wales, who was carried shoulder high to the platform erected for the Prince and his staff.

The terms of the will of the late Mr. Carnegie were disclosed in New York yesterday. The beneficiaries include many notable people. Amongst them are Mr. Lloyd George and Mr. Taft, who receive annuities of 10,000 dollars each.

M. Friedrich, the Hungarian Premier, has formed a new Ministry. In a Note to M. Clemenceau he asks that the Inter-Allied Military Mission shall not interfere in Hungary's internal politics beyond assisting to maintain order.

An insurrection is reported to have broken out in Montenegro, and Serbian troops have been despatched to quell it.

A British monitor is reported to have been seriously damaged by an accident in North Russian waters, and many lives are believed to have been lost.

General Botha died suddenly at Pretoria on Thursday. He had only recently arrived in South Africa from England.

Several Labour members of Parliament addressed meetings in Widnes Division last night. Speaking in support of Mr. Henderson, Mr. J. R. Clynes, M.P., said that he doubted if there ever was a Government so strong in members and so weak in character as the Coalition. He spoke of the cost to the State of the spending departments, prophesied an increase of taxation, and declared that, in the face of bankruptcy, there was no reversal of the spendthrift and ruinous policy.

Heavy rain interfered a good deal with the Horse Show at Ballsbridge yesterday. The attendance was much below that of the previous day. Several jumping competitions and other events were brought off.

At a meeting of the Irish Unionist Alliance in Dublin yesterday a resolution was passed welcoming the Premier's admission that Ireland consists of two peoples. The Committee impressed upon the Government the folly of attempting to abandon the present system of government, which, when properly administered, is acceptable to a very large proportion of the people.

In London yesterday the Stock Markets late in the day showed a firmer tendency, especially for Home Rails and Rubbers. Money was in less urgent demand, and the rate for loans opened at 3, and fell to 2½ per cent. Discount rates ruled easier. Silver had a sharp fall of 3d. to 58⅞d. per oz. The New York Exchange moved in favour of London. In Dublin there was a reactionary tendency in the Stock Market. City Steam lost 3 points.

General Botha.

By the death of the Right Hon. Louis Botha, which occurred with startling suddenness at Pretoria on Wednesday night, the British Empire has lost one of its noblest sons. He was one of the great outstanding figures of the age, and the world is the poorer by his passing. The story of his career reads like a romance. The son of a poor sheep farmer in Natal, he was a natural leader of men, and he won for himself a permanent place in the Temple of Fame both as a soldier and as a statesman. As a young man Botha served under the Zulu chief, Dinizulu, and played a prominent part in subduing the native tribes, whose turbulence constituted a serious menace to the existence of the white population. The experience which he gained then stood him in good stead later when he took the field against Britain. He had been a strong opponent of President Kruger's policy, but, once war was declared, he threw himself into the struggle heart and soul. He was chosen as leader of the Vryheid Commando, and, in the first few days of the war, scored a notable success in the neighbourhood of Dundee. This enhanced his already considerable reputation as a strategist, and his influence grew rapidly. He was an advocate of vigorous action, and was ever urging bolder counsels upon his more cautious and hesitating chief, General Joubert. One of his schemes—which, fortunately for the British Army, was rejected—was for an attack upon Ladysmith on the night of the Nicholson's Nek disaster. When Joubert fell ill Botha was afforded an opportunity of putting his plans into action, and it was he who directed the Boers with such conspicuous success at Colenso and Spion Kop. These victories set the seal upon his reputation as a leader, and, upon Joubert's death, he succeeded him as Commandant-General. His capacity was abundantly proved in the fighting that followed; but he saw that the struggle could have but one ending, and it was mainly through his efforts that the remnant of the Boer Army were induced to lay down arms in 1902.

Before referring to the events which followed the declaration of peace, it is convenient to consider for a moment the remarkable military triumphs which General Botha won in the Great War. The weakness and inertia of the British Government in the 'eighties had allowed Germany to seize great territories in South-West Africa. When war was declared the situation was full of peril for the Union Government. Disaffection was rife, and there was a large section which sympathised openly with the Kaiser and his legions. The presence of the Germans in the South-West meant not only an enemy vigilant and ready to strike at the gates, but a peril stealthy, pervasive, and imminent to be countered within the citadel. Before General Botha could proceed to his difficult task in the German territory he had to deal with domestic disturbances which had been carefully fomented by German intrigues in the Union itself. General Beyers, the former Commander of the Union forces, endeavoured to raise an insurrection, and he was joined by De Wet. Great courage was required to face such a danger; Botha did not quail. "Beyers has deserted," he said; "it is my duty to move against him." With a small and ill-equipped force he took the field, and within a short space of time the rebellion was at an end. Then was begun the difficult task of organising the expedition to the South-West. Some 40,000 volunteers were enrolled, and Botha led them in person over sandy, waterless wastes. A number of engagements was fought and won, and the arduous campaign resulted in the abject surrender of the enemy. It was one of the most brilliant displays of generalship in the whole war. The immediate result of Botha's victories was the emancipation of the natives of South-West Africa from one of the most galling tyrannies ever imposed by one race upon another.

Great as were Botha's qualities as a general, it is doubtful whether he did not win even more enduring fame as a statesman. He was a man of vision, and perceived that in the greatness of the British Empire lay the surest guarantee for South Africa's prosperity. From the close of the war in 1902 he strove constantly and earnestly to foster that idea among the Boers. He urged them—in the late Mr. Chamberlain's phrase—to "think imperially," and to bury for ever the bitter racial animosity that had precipitated the war. We all know the remarkable measure of success that attended his efforts. He brought about the degree of unity which made the formation of the Union Government possible. Without him the audacious experiment which the Liberal Government resolved to make in 1906 might have led to dire disaster. His personality, however, was strong enough to keep in check the movement to achieve complete separation. Of late—and particularly during the time when Botha and General Smuts were absent from the country at the Peace Conference—the Republicans have made progress, and, now that the firm hand has been removed by death, the situation cannot fail to cause grave concern. Shortly before his death General Botha proposed to start on a campaign to combat the evil influence of Hertzog and other agitators. There can be little doubt that, if he had been spared, he would have succeeded in rallying the country to the paths of peace and progress; but it is doubtful whether General Smuts—who will probably succeed to the Premiership—will be able to discharge, single-handed, that momentous task. General Botha has died at a time when South Africa and the Empire could least spare his commanding personality and wonderful genius for conciliating conflicting parties.

The Irish Censorship.

The *raison d'être* of the Irish Press Censorship ceased with the end of the war, and the Censorship itself should have ceased at the same time. After the abolition of the English Censorship, some months ago, it became an indefensible anomaly. The English Press regained its full liberty, but the Irish newspapers were still censored. The result was that news which could not be printed here was printed in London, and was brought back to Ireland by every copy of the English newspapers that reached these shores. There will be no tears, therefore, at the decease of the Irish Censorship, which, as is announced officially to-day, will occur on the last day of the present month. During the war, of course, all loyal subjects recognised the necessity of a censorship of the Press, and few of them had much fault to find with its administration in this country. The Lord Lieutenant's thanks to the Irish officials for their "diligence and efficiency" are well deserved, and will be endorsed by Irish journalists of all parties. The Irish Censorship's task was at once more difficult and better managed than that of the English department. The latter contended, in the main, with dangers arising from mere stupidity and carelessness. In Ireland, during the greater part of the war, the Censorship was obliged to match its wits against those of many persons—active and ingenious persons—who sought deliberately to spread disaffection and to hinder the progress of the Allied cause. It fulfilled this difficult task with considerable success, and made fewer mistakes than might have been expected. In Great Britain, on the other hand, many foolish mistakes were made, and the mildest newspapers often were infuriated by the Censorship's pomposity, tyranny, passion for red-tape, and unbusinesslike delays. The Irish officials recognised frankly that their functions were unpopular, and showed every possible regard for the difficulties and feelings of all sections of the Press. They met troublesome situations with tact and patience, and were always ready to take expert advice. They were firm when firmness was necessary, but made no parade of their authority. Lord Decies, the Chief Censor during the war period, established a tradition of courtesy and common-sense which his successor, Major Bryan Cooper, has maintained. A war censorship cannot be continued in time of peace. The abolition of the Irish Censorship implies a rather belated acceptance of this fact, and is a concession, no doubt, to the stern demand for retrenchment in all the public departments. Unfortunately, it does not mean that the political situation in this country has improved or that the authors and preachers of sedition are declining in either number or influence. Indeed, things have come to such a pass that the campaign of lawlessness and disorder has ceased, virtually, to be dependent for help or advertisement on any section of the Press. The Government will not be powerless, however, to deal with such peculiarly flagrant cases of newspaper contumacy as may come within the scope of the Defence of the Realm Regulations.

An Appeal to Sanity.

The Dublin Port and Docks Board has done a wise thing. It has invited Labour to co-operate with it in saving the prosperity of the port. The Dublin workers are conservative and have old-fashioned prejudices against labour-saving machinery. The danger of this policy was proved last week, when an important shipping firm told the Board that it might be compelled to boycott Dublin altogether if the dockers should insist in their refusal to handle elevators for the discharge of grain. The Board has now accepted the findings of a Special Committee, which recommends that the port shall be brought "up-to-date" without further delay, and that "Labour should be approached so as to secure their co-operation, as being in the interests of everyone concerned, including Labour interests." This appeal to reason is made at a promising moment, for Labour throughout the United Kingdom is beginning to recognise the fact that increased wages depend on increased output. Yesterday at a joint conference, in London, of employers and workers in the shipbuilding and engineering trades the men's representatives agreed to postpone their demand for a forty-four hours' week until inquiry had been made into the probable result of such a change. Irish workers certainly are not less intelligent, and ought not to be less sensible, than English workers. If shipping is banished from the Port of Dublin—diverted to Belfast and elsewhere—by vexatious delays and uneconomic practices, Dublin Labour will be the chief sufferer. Idling on our grass-grown quays, it will have plenty of time to contemplate the results of its folly. We hope that the local trade unions will accept the Board's invitation in a friendly spirit; and we believe that nothing but good can come from honest and open discussion between two sets of men whose real interests, as the Board recognises, are identical. The need for improved facilities and brisker work at the port is made more urgent by the fact that the Government's decision to stop the building of warships will give a big stimulus to the output of trading vessels. Dublin must be ready to claim, and keep, its fair share of the augmented traffic.

American Coal.

The Dublin Industrial Development Association announces that it can put Irish industry in immediate contact with large supplies of American coal. It says that several firms in the United States are ready to deliver American coal of sound quality at Irish ports. One of these firms offers ten thousand tons at prices between five and five-and-a-half dollars a ton. At such rates, even after the cost of freightage were added, this coal would be far cheaper than the scanty supplies which now reach us from British mines. We assume, of course, that the Association has satisfied itself that the offers are genuine, that the coal is good, and that delivery will be made under the promised conditions. In that event American coal must become a formidable competitor with Welsh and Scottish coal in Ireland. The Association's announcement, if facts confirm it, is striking proof of the dangers which have overtaken the British industry, and of the need of increased and cheaper output if Britain's commercial prosperity is not to be assailed at its most vital point. A Labour storm is brewing, however, in the United States, and it is possible that coming troubles on the railways, and even in the mines, may increase the cost of coal and interfere with its export. In any case, the importation of vast quantities of cheap American coal into Ireland might not be an unmixed blessing. Has the Dublin Industrial Development Association considered its probable effect on the development of the Irish mines?

IRISH PRESS CENSORSHIP REMOVED.

VICEROY THANKS OFFICIALS.

The following *communiqué* has been issued for publication:—

"The Government have decided that the time has now arrived when the Press Censorship in Ireland may be abolished. It will, therefore, cease to exist from midnight of August 31st, 1919.

"His Excellency the Lord Lieutenant wishes to take this opportunity of conveying his cordial thanks to all those who have worked in the Press Censor's Office for the diligence and efficiency with which they have peformed their duties."

COURT CIRCULAR.

VICEREGAL LODGE, DUBLIN.

THURSDAY.

Raja Sir Harisingh of Kashmir, Major the Nawab Khusru Jung, the Nawab Ali Beg, Captain Kader Beg, attended by Captain C. W. Arthur, had the honour of being invited to luncheon with His Excellency the Lord Lieutenant at the Viceregal Lodge to-day.

The Lord Primate, Colonel and Mrs. Charteris, and Major and Mrs. Somerset Saunderson had the honour of being invited to dine with His Excellency the Lord Lieutenant at the Viceregal Lodge this evening.

DUBLIN AND SOUTH-EASTERN RAILWAY.

MR. H. G. BURGESS'S RESIGNATION.

Mr. H. G. Burgess, who has recently been appointed Minister of Transport in Ireland under the Ministry of Transport Act, 1919, has tendered his resignation of the Deputy Chairmanship of the Dublin and South-Eastern Railway Company. At the meeting of the Board of that company yesterday, the following resolution was moved by the Right Hon. Frank Brooke, Chairman, seconded by Mr. F. W. Pim, and passed unanimously:—

"That we accept with great regret the resignation of Mr. H. G. Burgess, and that, whilst congratulating him on the responsible post to which he has been appointed in connection with the Ministry of Transport, we desire to place on record our cordial appreciation of the valuable services which he has rendered to this company as Director and Vice-Chairman during the past seventeen years."

WEATHER FORECAST.

GENERAL INFERENCE.—A depression centred near Spurn Head is moving away to the north-east, and the barometer is rising briskly. In its rear wind will be mainly between west and north, and showers are probable in all directions.

IRELAND.—Fresh or strong winds from north-west-north; changeable, showery; moderate temperature.

LIMERICK TOWN CLERK HONOURED.

The King of the Belgians has appointed Mr. William M. Nolan, J.P., Town Clerk, and Belgian Consul in Limerick, a Chevalier of the Belgian Order of the Crown, in recognition of services rendered to Belgium and Belgian subjects during the war.

LONDON CORRESPONDENCE.

30 FLEET STREET, LONDON, THURSDAY NIGHT.

There are few men in the British Empire whose disappearance would make a greater gap than that caused by General Botha's death. Both as statesman and soldier his reputation will stand very high in history. It is not too much to say that, but for him, South Africa would have been lost to the British Empire or would only have been retained at a cost of blood and treasure greater than that expended in the Boer War.

The Liberal Press is never tired of proclaiming the success of Sir H. Campbell-Bannerman's policy in conferring responsible government upon the Transvaal in 1906, and of drawing from it the inference that a similar policy in regard to Ireland would be equally successful. But there is, in reality, no true analogy between the cases. The British Empire might still go on and prosper if South Africa declared its independence. The continued existence of Great Britain with an independent, and possibly hostile, Ireland upon its flank is unthinkable.

I am of those who still think that, on pure principles of statesmanship, Lord Milner's policy of gradually preparing the way for responsible government in South Africa was sounder than Sir H. Campbell-Bannerman's in taking the plunge at once. The Liberal Premier took a tremendous risk, and might have landed his country in a gigantic disaster if Botha had not been there to step into the breach.

Until the full history of the time is written we shall never know all the difficulties that he had to face. Botha was never a Krugerite, and throughout his career he had to contend with a large section of the Boers who refused to be satisfied so long as they were even nominally subject to the British Empire. At the outset of the great war they very nearly wrecked the Union, and, but for the loyalty and military skill of the soldier-Premier, who first crushed the rebellion, and then captured "German West" in one of the most artistically planned and brilliantly executed campaigns on record, South Africa might have gone over to the enemy.

Botha has been well compared to Lee, the great Confederate General. Like Lee, he was a born strategist and a high-minded man; but, more fortunate than Lee, he lived after his military achievements to put his country on the high road to peaceful prosperity. It cannot be said, unfortunately, that his work was altogether done. The separatist elements in South Africa are still strong and active, and will, one fears, give much trouble yet to General Smuts, who has been Botha's lieutenant throughout his political career, and is expected to succeed his chief.

That the work of the Peace Conference is far from finished is clearly shown by the latest news. The Belgian-Dutch dispute is a thorny question, and so far Holland has shown little disposition to accede to the demands of Belgium. The independent attitude of Rumania has led to a sharp rebuke being administered to her in the form of a stoppage of food, arms, and munitions. So far as the German Treaty arranged by the "Big Four" is concerned, the amendments made by the Foreign Relations Committee of the United States Senate are somewhat disconcerting. Latest advices from the States, however, point to a change of attitude on the part of a number of Republican Senators when the Treaty comes before the whole House, and it is hoped that complete ratification will be secured.

Belgium will, no doubt, largely rely upon the counsel of the British Government as to the extent to which she should press her undoubted claims to some modifications of the hampering conditions of the 1839 Treaty. Britain has already proved her disinterested friendship not only by the help given to Belgium throughout the war, but also by her action in handing over the two rich East African territories of Ruanda and Urundi which the Peace Conference had assigned to her as mandatory of the League of Nations. The new district, with a population of three million people, will be a most valuable addition to the Congo State.

It is to be hoped that the Canadians will not kill the Prince of Wales with kindness before they part with him. They ought to remember that he has other visits to pay, and not be too exacting. He is due in New York towards the end of next month, and is already being overwhelmed with all sorts of invitations. In deciding which of them to accept he will, it is said, depend largely upon the advice of the Duchess of Roxburghe, who was a Miss Ogden-Goelet, and has a thorough knowledge of the ramifications of American society.

The success of the Folkestone-Cologne mail service carried on by the R.A.F. should be sufficient to convince the Postmaster-General as to the necessity for enlisting the aeroplane into the postal arrangements. During the week ending August 16th the R.A.F. carried 7,09[illegible] of letters and postal packets to Cologne. The average time taken was under three hours and twenty minutes, and out of forty-five trips there was only one case of failure to complete the journey. With an aerial mail service in operation, letters from London should reach Dublin in a few hours, and, unless some more substantial reason is forthcoming for the non-employment of aeroplanes in the postal service than has been previously advanced by the Postmaster-General, their absence must be regarded as unsatisfactory. It was stated this evening that the Folkestone-Cologne air mail is to cease, probably owing to the reduction in the number of troops in the Rhine area; and, if the aeroplanes have not already been ear-marked for other duties, an excellent opportunity is presented for the acquisition of actual machines which have been so successful in the Continental service for postal purposes here.

When the R.A.F. was formed, and Army decorations were no longer applicable to members of the Third Arm, new decorations were introduced, the distinguishing feature being the parallel arrangement of the bars of colours of the ribbons. As soon as the designs of the ribbons were known they were subjected to criticism, and they certainly presented a meagre and insignificant appearance when worn on the tunic. It is announced this evening that the design of the ribbons has been amended. In future the Distinguished Flying Cross is to have diagonal stripes of violet and white, each of one-eighth of an inch in width, running at an angle of forty-five degrees. The Air Force Cross will be of a similar pattern, with red and white as the colours. The Distinguished Flying Medal will be the same as the Distinguished Flying Cross, except that the stripes will be one-sixteenth of an inch in width, while the Air Force Medal will follow the pattern of the Air Force Cross with stripes of one-sixteenth of an inch. In each case the width of the ribbon will be an inch and a quarter and the depth half an inch.

CLOUGHJORDAN HOUSE SEARCHED.

A few days ago the Cloughjordan police made an extensive search of the premises occupied by Miss S. Ryan, newsagent and merchant. Nothing of an incriminating nature was found.

ARRANGEMENTS FOR TO-DAY.

Theatre Royal—Hippodrome, 6.45 and 8.50 p.m.
Gaiety—"The Maid of the Mountains," 7.45 p.m.
Queen's Theatre—"Lord Edward," 6.30 and 8.30.
Empire Theatre—6.45 and 8.45 p.m.
Tivoli Theatre—6.45 and 8.45 p.m.
Abbey Theatre—"The Dragon," and "A Night at an Inn," 8 p.m.
Bohemian Picture Theatre—3 to 10.30 p.m.
Princess Cinema, Rathmines—Continuous.
Pillar Picture House—Continuous.
Kingstown Pavilion—Pictures, 3.30 to 10.15 p.m.
Donnybrook Fair Carnival—Blackrock College Grounds.
Royal Dublin Society's Horse Show—Ballsbridge, 9 a.m.
Zoological Gardens, Phœnix Park—9 a.m. to 6 p.m.
Irish Landowners' Convention, 2.30 p.m.
South Irish Horse—Meeting to Form Old Comrades Association, 8 Merrion Row, 3.45 p.m.

FROM "THE TIMES" OF TO-DAY.

(BY SPECIAL ARRANGEMENT WITH THE PROPRIETORS OF *THE TIMES*.)

THE LATE GENERAL BOTHA.

In a tribute to the life and work of General Botha *The Times* remarks:—It is a commonplace to say that modesty is the mark of greatness, but, if it is a commonplace, Botha was a remarkable example of its truth. Botha as a political leader was diffident and self-neglectful as few men are. He had no personal ambition. In the South African Parliament the humblest member of his party was a brother and a friend to him, worth intercourse for his own sake. It was a lesson in Parliamentary leadership to see him in earnest talk with individuals on the back benches, and to know that this zeal of his to be familiar with the minds of all his followers was no disingenuous product of political tactics, but the fruit of a real conviction of the value of the advice of undistinguished men. If he had a visible weakness, it was this extreme capacity for long-suffering. He seemed to be able to carry to almost superhuman lengths compliance with the injunction to suffer fools gladly. This led his critics often to convict him of weakness. They were wrong. He was slow to anger, but when justice made anger necessary his indignation was august. He had a deep resolution, too, to fight for what he believed to be the right, and generosity moved him to life-long respect and gratitude. In all the long record of achievements that is to the credit of British political ideals in action there is no one more signal than their capture of the faith of this man. To the grant of full self-government he made the enthusiastic response of a generous nature, and his enthusiasm was not momentary, but a deep-rooted, effective impulse. But all true standards his fealty is the highest tribute that modern times have paid to any political system. It was a tribute paid not to the material greatness of Great Britain, but to the purity of British ideals.

THE PRUNING OF GOVERNMENT DEPARTMENTS.

The purging of Whitehall has begun, accompanied by protests from many of the doomed that there has been no warning, says *The Times*. But the growth of public opinion has been spread over many months, and even in Whitehall itself there have been many forecasts of the present economy. Instead of the Treasury remonstrances flouted and ignored, and the open defiance of powerful Ministers by the War departments, there is now a definite order from the head of the Government. There is thus a general rush to get in the first with the report which the Prime Minister has ordered for the middle of September. There is to be "ruthless reduction" at the War Office, and much "jettisoning" at the Admiralty. At the Ministry of Munitions, with its staff of nearly 27,000, the Establishment Committee have considered the question, and drastic reductions are to take place. The Pensions Ministry points out that its work is really of an after-war character, and is very heavy. The plain fact is that this department is very much over-staffed, and its organisation generally defective. There is talk of its being reorganised throughout.

BELGIUM AND HOLLAND.

Discussing the dispute between Holland and Belgium, *The Times* remarks—It is impossible to deny the force of the arguments which Belgium has put forward. The closing of the Scheldt by Holland cuts off Antwerp from the sea, and makes the succour and the defence of the fortress almost impossible. The present configuration of Limburg leaves Belgium again exposed to invasion from the east. The integrity and the safety of Belgium are of supreme interest to the security of all Europe, and very particularly to the security of England and of France. We are all for the strict observance of treaties, so long as they remain in force, but there is nothing to prevent the parties to such compacts from denouncing them upon due notice, when they have become manifestly obsolete. It is certain that Europe cannot permanently submit to the dangers inseparable from the present situation. We shall be surprised if the Dutch and the Belgians fail to come to an amicable arrangement, once the Powers have shown them the necessity of such a course.

BRITAIN'S GIFT TO BELGIUM.

Alluding to the "curious announcement," that Ruanda and Urundi are to be handed over to Belgium as a free gift by Britain, *The Times* declares that the statement cannot be correct as it stands. Britain is not the owner of German East Africa. She is but a trustee, the Mandatory of the Powers, and she cannot delegate her trust, and much less make a free gift of it. By the recent agreement with Belgium she agreed to transfer the administration of these regions, subject to the assent of the Supreme Council. The message, doubtless, does not mean more than that this assent has now been given. We have always recognised the great services which the black troops under Belgian command rendered the Allied cause in this part of Africa. But we cannot honestly believe that the addition of these large and populous provinces to the immense territory of nearly 1,000,000 square miles which Belgium already holds in the Congo Basin will benefit her, or the natives, or the material progress of East Africa.

STATE SHIPS DISTRIBUTED.

We now have authority to state, says *The Times*, that all of the 40 steamers which were acquired by Lord Inchcape from the Government earlier in the summer have been allotted to British shipowners, and that consequently no further applications need be forwarded. The announcement of the acquisition of these 40 steamers of 343,754 tons deadweight was made in a letter addressed by Lord Inchcape to the Chamber of Shipping, and reported in *The Times* of July 19. Lord Inchcape then stated that the 156 steamers which he had previously acquired from the Government for distribution among ownerships which had lost tonnage heavily during the war had been allotted. As in the case of these vessels, the distribution of the 40 steamers was to be made without any profit or commission of any sort to himself or his firm. The advantage was to be given to the companies with which he was associated. It was hoped that the prices at which the vessels were to be offered would "bring him out without loss," and anything realised in excess of the amount paid to the Government for the whole fleet was to be divided among the buyers when the transaction was closed.

THE PRICE OF MILK.

A shilling a quart for milk was never paid during the war, observes *The Times*, but we are threatened with this price during the coming winter. Serious discontent will be caused by such an increase unless it is justified by facts which cannot be shaken. For the moment we are faced with the threat without the facts. Mr. McCurdy suggests that local authorities should make wider use of powers at their disposal to arrange for the supply of milk for children in necessitous cases at less than the cost price. These powers have a certain value in poor localities, but they are useless in the case of families who are out of touch with Child Welfare centres, and who would not welcome the visit to their homes of a medical officer. When the farmers have proved their case it will be time enough to consider the question of a subsidy on the lines of the bread subsidy. Mr. McCurdy says that we cannot afford to let the farmers starve. The farmers must prove that so remarkable a result will follow if the price of milk is fixed below a shilling. When they have done so we well may consider from a national standpoint the comparative importance of the farmer's pocket and the baby's stomach. In the meantime we may remember that milk is a necessity for children, but not for adults. If a shilling a quart is inevitable, the call to "drink less milk" may be as effective in peace as the war-time call to eat less bread.

MR. CARNEGIE'S WILL.

The Times New York Correspondent, in reporting the granting of probate in the will of Mr. Andrew Carnegie, states that probate shows that, though during his lifetime he accumulated a fortune of £70,000,000, he was only worth £5,000,000 at his death, the remainder having been distributed in charitable bequests. In the provision for his wife is included his town house at 90 street and Fifth avenue, and his art collection. *The Times* points out that Mr. Carnegie always had a deep admiration for Lord Morley. On the death of Lord Acton, the Professor of Modern History in Cambridge University in 1902, Mr. Carnegie purchased his wonderful collection of books and pamphlets, and presented them to Lord Morley (Mr. John Morley as he then was). Mr. Morley, in turn, with the consent of Mr. Carnegie, presented the library to the University of Cambridge, where it remains.

THE HUNGARIAN SITUATION.

NEW CABINET FORMED.

THE ELECTIONS TO THE NATIONAL ASSEMBLY.

EQUAL, UNIVERSAL, AND SECRET SUFFRAGE.

A Press Association war telegram from Budapest on Thursday says:—The Premier, M. Friedrich, has written to the Inter-Allied Military Mission, notifying the formation of the new Hungarian Government, and sending, through the intermediary of the Mission, a Note to the President of the Peace Conference containing a list of the new Ministers.

The Note contains a request to M. Clemenceau that the Military Mission shall not interfere in Hungary's internal politics beyond assisting to maintain order and restore the economic equilibrium. It further states that the elections to the National Assembly will take place in three or four weeks' time, on a basis of equal, universal, and secret suffrage, and it asks that a delegation, in which Socialists should, if possible, be represented, should be sent to control the elections.

The Note concludes by requesting support for the new Government in fulfilment of its tasks, and its efforts to restore the constitutional life of Hungary.

THE NEW CABINET.

A telegram from Berlin on Thursday states:—According to a Budapest telegram to the papers, M. Friedrich has formed the following Cabinet: Premier and Minister of the Interior—M. Friedrich. Foreign Affairs—Count Emmerick Czaky. Agriculture—M. Julius Rubinek. Commerce—M. Franz Heinrich. Finance—M. Johann Gruenn. War—General Schnetzer. Food—M. Karl Husser. Justice—M. Georg Baloghy. Minister for National Minorities—M. Jacob Bleyer. Public Health—M. Andreas Csilléry. Propaganda—M. Stefan Haller. For Small Farmers—M. Stefan Szabo. For Industrial Workers—M. Daniel Clak.

IN DEFIANCE OF THE ENTENTE.

An Exchange Company's telegram from Vienna yesterday says:—There is a movement in Hungary, clerical and anti-Semitic in character, in defiance of the *Entente*.

HOW THE CABINET WAS FORMED.

A Budapest telegram says:—After fresh and unfruitful deliberations, the party representatives requested the Premier, M. Friedrich, personally to attend the Conference. He sent two Ministers with a message, saying that, as he considered it impossible to form a Cabinet which would permanently satisfy all the Entente Missions and all parties, he would, by paying the utmost possible regard to the wishes of the people, himself compose a list of Ministers and submit it to the Entente Missions. He declared that he was also sending Plenipotentiary Ministers to Versailles to submit to the Entente the list, accompanied by a Note, asking them to delegate a Mission to control the elections in Hungary. All parties, the telegram adds, on a national basis declare their solidarity with the present Government, and state that they are not prepared to support any other.

RUMANIA'S ATTITUDE.

FREEDOM OF ACTION CLAIMED.

From an authoritative Rumanian source, *The Times* has received a statement in regard to the attitude of Rumania at Budapest, and towards the Peace Conference in general. After pointing out that Rumania, of all the Allies, was completely isolated during the war, which isolation lasted during the armistice, the statement says:—She has to hold the Bolsheviks on the Dniester whilst defending herself on the Tisza, and when she was attacked on July 20 by 100,000 Hungarian troops she had to fight them all alone, and to try to disarm them after having beaten them. Rumania does not feel that she can accept the special conditions which the Peace Conference has presented for the protection of racial and religious minorities in the territory assigned to her from the division of the Austro-Hungarian Empire. Rumania cannot follow the lead of Poland, Czecho-Slovakia, and Yugo-Slavia, which countries, after some resistance, have accepted the minorities' conditions. She is an old-established State, whereas the others have only just been established or revived.

REVOLUTION IN MONTENEGRO.

THE WHOLE COUNTRY ABLAZE.

News received yesterday says:—Fighting has broken out in Montenegro, where the situation is reported to be extremely serious. The whole country is in a state of revolution.

The Serbians are endeavouring to suppress the rising by strong measures. These, however, have not met with great success.

The Montenegrins have cut the railway between Virbazar and Antivari, and both places are in serious disorder. The Serbians are reinforcing their troops in the country, but the policy they are adopting appears to have the effect of inflaming Montenegrin national feeling and increasing the bitter hate of the Serbians.

SERBIA'S NEW MINISTRY.

A Belgrade telegram, dated Tuesday, states: At the conclusion of the debate on Tuesday, after the President had made his final speech, a vote was taken on the Premier's statement of policy. The Government obtained a majority of eight votes, 127 Deputies voting for and 119 against, the Order of the Day expressing confidence in the new Ministry.

VIOLENT SCENES IN U.S. SENATE.

An Exchange Washington telegram, dated Wednesday, says—The discussion of the Peace Treaty in the Senate to-day was the occasion of one of the most bitter and most violent debates which that body has ever experienced. On two occasions the Senate was on the verge of witnessing a pugilistic encounter; once when Senator Fall nearly came to blows with Senator Nelson, and again when the same Senator fell out with Senator McCumber, of North Dakota.

GOVERNMENT OF RHODESIA.

DEPUTATION TO VISCOUNT BUXTON.

A Reuter's Buluwayo telegram, dated August 25th, states:—A deputation of the Responsible Government party, headed by Sir Charles Coghlan, the Chairman, in the course of an interview with Viscount Buxton, who is at present on a visit to Rhodesia, informed His Excellency that, in spite of Lord Milner's despatch declaring that it would be best to carry on the present system as the territory was unequal to the financial burden of the Responsible Government, they still regarded their aims as legitimate for submission to the electorate. The deputation also discussed the tendering of evidence to the Cave Commission, urging that the Commission's report should be in the possession of the Rhodesian public before the elections. Lord Buxton welcomed a discussion of the question, but deferred his reply to certain points.

CRUISER LAUNCHED AT THE CLYDE.

H.M.S. Raleigh, which was launched yesterday from the yard of Messrs. Whitlaw, Beardmore, and Co., Dalmuir, was the first naval unit launched publicly on the Clyde since the war. After the naming ceremony, which was performed by Mrs. Eric Long, daughter-in-law of Mr. Walter Long, First Lord of the Admiralty, Sir William Beardmore, head of the firm, entertained the guests to lunch, and presented Mrs. Eric Long with a brooch of antique French design as a souvenir. The Raleigh, said Sir William, was intended as a commerce protecting cruiser, and her great speed, estimated at between 34 and 35 knots, along with her armament of 7.5 inch guns, 3-inch guns, and high-angled guns, would make her eminently suited for the purpose. In addition to her great speed, high offensive powers, and water-line protection she should prove most efficient against long-range attack. She was also fitted with the latest and most successful means of repelling submarine attack by torpedo.

The Belgian Government has raised the Legations at the Quirinal and the Holy See to the status of Embassies. Count Leo Dursel, the present Minister to the Vatican, has been appointed Ambassador.

less, however, to deal with such peculiarly flagrant cases of newspaper contumacy as may come within the scope of the Defence of the Realm Regulations.

An Appeal to Sanity.

The Dublin Port and Docks Board has done a wise thing. It has invited Labour to co-operate with it in saving the prosperity of the port. The Dublin workers are conservative and have old-fashioned prejudices against labour-saving machinery. The danger of this policy was proved last week, when an important shipping firm told the Board that it might be compelled to boycott Dublin altogether if the dockers should insist in their refusal to handle elevators for the discharge of grain. The Board has now accepted the findings of a Special Committee, which recommends that the port shall be brought "up-to-date" without further delay, and that "Labour should be approached so as to secure their co-operation, as being in the interests of everyone concerned, including Labour interests." This appeal to reason is made at a promising moment, for Labour throughout the United Kingdom is beginning to recognise the fact that increased wages depend on increased output. Yesterday at a joint conference, in London, of employers and workers in the shipbuilding and engineering trades the men's representatives agreed to postpone their demand for a forty-four hours' week until inquiry had been made into the probable result of such a change. Irish workers certainly are not less intelligent, and ought not to be less sensible, than English workers. If shipping is banished from the Port of Dublin—diverted to Belfast and elsewhere—by vexatious delays and uneconomic practices, Dublin Labour will be the chief sufferer. Idling on our grass-grown quays, it will have plenty of time to contemplate the results of its folly. We hope that the local trade unions will accept the Board's invitation in a friendly spirit; and we believe that nothing but good can come from honest and open discussion between two sets of men whose real interests, as the Board recognises, are identical. The need for improved facilities and brisker work at the port is made more urgent by the fact that the Government's decision to stop the building of warships will give a big stimulus to the output of trading vessels. Dublin must be ready to claim, and keep, its fair share of the augmented traffic.

American Coal.

The Dublin Industrial Development Association announces that it can put Irish industry in immediate contact with large supplies of American coal. It says that several firms in the United States are ready to deliver American coal of sound quality at Irish ports. One of these firms offers ten thousand tons at prices between five and five-and-a-half dollars a ton. At such rates, even after the cost of freightage were added, this coal would be far cheaper than the scanty supplies which now reach us from British mines. We assume, of course, that the Association has satisfied itself that the offers are genuine, that the coal is good, and that delivery will be made under the promised conditions. In that event American coal must become a formidable competitor with Welsh and Scottish coal in Ireland. The Association's announcement, if facts confirm it, is striking proof of the dangers which have overtaken the British industry, and of the need of increased and cheaper output if Britain's commercial prosperity is not to be assailed at its most vital point. A Labour storm is brewing, however, in the United States, and it is possible that coming troubles on the railways, and even in the mines, may increase the cost of coal and interfere with its export. In any case, the importation of vast quantities of cheap American coal into Ireland might not be an unmixed blessing. Has the Dublin Industrial Development Association considered its probable effect on the development of the Irish mines?

IRISH PRESS CENSORSHIP REMOVED.

VICEROY THANKS OFFICIALS.

The following *communiqué* has been issued for publication:—

"The Government have decided that the time has now arrived when the Press Censorship in Ireland may be abolished. It will, therefore, cease to exist from midnight of August 31st, 1919.

"His Excellency the Lord Lieutenant wishes to take this opportunity of conveying his cordial thanks to all those who have worked in the Press Censor's Office for the diligence and efficiency with which they have peformed their duties."

COURT CIRCULAR.

VICEREGAL LODGE, DUBLIN.

Thursday.

Raja Sir Harisingh of Kashmir, Major the Nawab Khursu Jung, the Nawab Ali Beg, Captain Kader Beg, attended by Captain C. W. Arthur, had the honour of being invited to luncheon with His Excellency the Lord Lieutenant at the Viceregal Lodge to-day.

The Lord Primate, Colonel and Mrs. Charteris, and Major and Mrs. Somerset Saunderson had the honour of being invited to dine with His Excellency the Lord Lieutenant at the Viceregal Lodge this evening.

DUBLIN AND SOUTH-EASTERN RAILWAY.

MR. H. G. BURGESS'S RESIGNATION.

Mr. H. G. Burgess, who has recently been appointed Minister of Transport in Ireland under the Ministry of Transport Act, 1919, has tendered his resignation of the Deputy Chairmanship of the Dublin and South-Eastern Railway Company. At the meeting of the Board of that company yesterday, the following resolution was moved by the Right Hon. Frank Brooke, Chairman, seconded by Mr. F. W. Pim, and passed unanimously:—

"That we accept with great regret the resignation of Mr. H. G. Burgess, and that, whilst congratulating him on the responsible post to which he has been appointed in connection with the Ministry of Transport, we desire to place on record our cordial appreciation of the valuable services which he has rendered to this company as Director and Vice-Chairman during the past seventeen years."

WEATHER FORECAST.

General Inference.—A depression centred near Spurn Head is moving away to the north-east, and the barometer is rising briskly. In its rear wind will be mainly between west and north, and showers are probable in all directions.

Ireland.—Fresh or strong winds from north-west-north; changeable, showery; moderate temperature.

LIMERICK TOWN CLERK HONOURED.

The King of the Belgians has appointed Mr. William M. Nolan, J.P., Town Clerk, and Belgian Consul in Limerick, a Chevalier of the Belgian Order of the Crown, in recognition of services rendered to Belgium and Belgian subjects during the war.

LONDON CORRESPONDENCE.

59 FLEET STREET, LONDON, Thursday Night.

There are few men in the British Empire whose disappearance would make a greater gap than that caused by General Botha's death. Both as statesman and soldier his reputation will stand very high in history. It is not too much to say that, but for him, South Africa would have been lost to the British Empire or would only have been retained at a cost of blood and treasure greater than that expended in the Boer War.

The Liberal Press is never tired of proclaiming the success of Sir H. Campbell-Bannerman's policy in conferring responsible government upon the Transvaal in 1906, and of drawing from it the inference that a similar policy in regard to Ireland would be equally successful. But there is, in reality, no true analogy between the cases. The British Empire might still go on and prosper if South Africa declared its independence. The continued existence of Great Britain with an independent, and possibly hostile, Ireland upon its flank is unthinkable.

I am of those who still think that, on pure principles of statesmanship, Lord Milner's policy of gradually preparing the way for responsible government in South Africa was sounder than Sir H. Campbell-Bannerman's in taking the plunge at once. The Liberal Premier took a tremendous risk, and might have landed his country in a gigantic disaster if Botha had not been there to step into the breach.

Until the full history of the time is written we shall never know all the difficulties that he had to face. Botha was never a Krugerite, and throughout his career he had to contend with a large section of the Boers who refused to be satisfied so long as they were even nominally subject to the British Empire. At the outset of the great war they very nearly wrecked the Union, and, but for the loyalty and military skill of the soldier-Premier, who first crushed the rebellion, and then captured "German West" in one of the most artistically planned and brilliantly executed campaigns on record, South Africa might have gone over to the enemy.

Botha has been well compared to Lee, the great Confederate General. Like Lee, he was a born strategist and a high-minded man; but, more fortunate than Lee, he lived after his military achievements to put his country on the high road to peaceful prosperity. It cannot be said, unfortunately, that his work was altogether done. The separatist elements in South Africa are still strong and active, and will, one fears, give much trouble yet to General Smuts, who has been Botha's lieutenant throughout his political career, and is expected to succeed his chief.

That the work of the Peace Conference is far from finished is clearly shown by the latest news. The Belgian-Dutch dispute is a thorny question, and so far Holland has shown little disposition to accede to the demands of Belgium. The independent attitude of Rumania has led to a sharp rebuke being administered to her in the form of a stoppage of food, arms, and munitions. So far as the German Treaty arranged by the "Big Four" is concerned, the amendments made by the Foreign Relations Committee of the United States Senate are somewhat disconcerting. Latest advices from the States, however, point to a change of attitude on the part of a number of Republican Senators when the Treaty comes before the whole House, and it is hoped that complete ratification will be secured.

Belgium will, no doubt, largely rely upon the counsel of the British Government as to the extent to which she should press her undoubted claims to some modifications of the hampering conditions of the 1839 Treaty. Britain has already proved her disinterested friendship not only by the help given to Belgium throughout the war, but also by her action in handing over the two rich East African territories of Ruanda and Urundi which the Peace Conference had assigned to her as mandatory of the League of Nations. The new district, with a population of three million people, will be a most valuable addition to the Congo State.

It is to be hoped that the Canadians will not kill the Prince of Wales with kindness before they part with him. They ought to remember that he has other visits to pay, and not be too exacting. He is due in New York towards the end of next month, and is already being overwhelmed with all sorts of invitations. In deciding which of them to accept he will, it is said, depend largely upon the advice of the Duchess of Roxburghe, who was a Miss Ogden-Goelet, and has a thorough knowledge of the ramifications of American society.

The success of the Folkestone-Cologne mail service carried on by the R.A.F. should be sufficient to convince the Postmaster-General as to the necessity for establishing the aeroplane into the postal arrangements. During the week ending August 16th the R.A.F. carried 7,000lbs. of letters and postal packets to Cologne. The average time taken was under three hours and twenty minutes, and out of forty-five trips there was only one case of failure to complete the journey. With an aerial mail service in operation, letters from London should reach Dublin in a few hours, and, unless some more substantial reason is forthcoming for the non-employment of aeroplanes in the postal service than has been previously advanced by the Postmaster-General, their absence must be regarded as unsatisfactory. It is stated this evening that the Folkestone-Cologne air mail is to cease, probably owing to the reduction in the number of troops in the Rhine area; and, if the aeroplanes have not already been ear-marked for other duties, an excellent opportunity is presented for the acquisition of the actual machines which have been so successful in the Continental service for postal purposes here.

When the R.A.F. was formed, and Army decorations were no longer applicable to members of the Third Arm, new decorations were introduced, the distinguishing feature being the parallel arrangement of the bars of colours of the ribbons. As soon as the designs of the ribbons were known they were subjected to criticism, and they certainly presented a meagre and insignificant appearance when worn on the tunic. It is announced this evening that the design of the ribbons has been amended. In future the Distinguished Flying Cross is to have diagonal stripes of violet and white, each of one-... of an inch in width, running at an angle of forty-five degrees. The Air Force Cross will be of a similar pattern, with red and white as the colours. The Distinguished Flying Medal will be the same as the Distinguished Flying Cross, except that the stripes will be one-sixteenth of an inch in width, while the Air Force Medal will follow the pattern of the Air Force Cross, with stripes of one-sixteenth of an inch. In each case the width of the ribbon will be an inch and a quarter and the depth half an inch.

CLOUGHJORDAN HOUSE SEARCHED.

A few days ago the Cloughjordan police made an extensive search of the premises occupied by Miss S. Ryan, newsagent and merchant. Nothing of an incriminating nature was found.

ARRANGEMENTS FOR TO-DAY.

Theatre Royal—Hippodrome, 6.45 and 8.50 p.m.
Gaiety—"The Maid of the Mountains," 7.45 p.m.
Queen's Theatre—"Lord Edward," 6.30 and 8.45 p.m.
Empire Theatre—6.45 and 8.45 p.m.
Tivoli Theatre—6.45 and 8.45 p.m.
Abbey Theatre—"The Dragon" and "A Night at an Inn," 8 p.m.
Bohemian Picture Theatre—3 to 10.30 p.m.
Princess Cinema, Rathmines—Continuous.
Pillar Picture House—Continuous.
Kingstown Pavilion—Pictures, 3.30 to 10.15 p.m.
Donnybrook Fair Carnival—Blackrock [illegible] Grounds.
Royal Dublin Society's Horse Show—Ballsbridge, 9 a.m.
Zoological Gardens, Phoenix Park—9 a.m. to 6 p.m.
Irish Landowners' Convention, 2.30 p.m.
South Irish Horse—Meeting to Form Old Comrades Association, 6 Merrion Row, 5.45 p.m.

FROM "THE TIMES" OF TO-DAY.

(BY SPECIAL ARRANGEMENT WITH THE PROPRIETORS OF *THE TIMES*.)

THE LATE GENERAL BOTHA.

In a tribute to the life and work of General Botha *The Times* remarks:—It is a commonplace to say that modesty is the mark of greatness, but, if it is a commonplace, Botha was a remarkable example of its truth. Botha as a political leader was diffident and self-neglectful as few men are. He had no personal ambition. In the South African Parliament the humblest member of his party was a brother and a friend to him, worth intercourse for his own sake. It was a lesson in Parliamentary leadership to see him in earnest talk with individuals on the back benches, and to know that this zeal of his to be familiar with the minds of all his followers was no disingenuous product of political tactics, but the fruit of a real conviction of the value of the advice of undistinguished men. If he had a visible weakness, it was this extreme capacity for long-suffering. He seemed to be able to carry to almost superhuman lengths compliance with the injunction to suffer fools gladly. This led his critics often to convict him of weakness. They were wrong. He was slow to anger, but when justice made anger necessary his indignation was august. He had a deep resolution, too, to fight for what he believed to be the right, and generosity moved him to life-long respect and gratitude. In all the long record of achievements that is to the credit of British political ideals in action there is no one more signal than their capture of the faith of this man. To the grant of full self-government he made the enthusiastic response of a generous nature, and his enthusiasm was not momentary, but a deep-rooted, effective impulse. But all true standards his fealty is the highest tribute that modern times have paid to any political system. It was a tribute paid not to the material greatness of Great Britain, but to the purity of British ideals.

THE PRUNING OF GOVERNMENT DEPARTMENTS.

The purging of Whitehall has begun, accompanied by protests from many of the doomed that there has been no warning, says *The Times*. But the growth of public opinion has been spread over many months, and even in Whitehall itself there have been many forecasts of the present economy. Instead of the Treasury remonstrances flouted and ignored, and the open defiance of powerful Ministers by the War departments, there is now a definite order from the head of the Government. There is thus a general rush to get in the first with the report which the Prime Minister has ordered for the middle of September. There is to be "ruthless reduction" at the War Office, and much "jettisoning" at the Admiralty. At the Ministry of Munitions, with its staff of nearly 27,000, the Establishment Committee have considered the question, and drastic reductions are to take place. The Pensions Ministry points out that its work is really of an after-war character, and is very heavy. The plain fact is that this department is very much over-staffed, and its organisation generally defective. There is talk of its being reorganised throughout.

BELGIUM AND HOLLAND.

Discussing the dispute between Holland and Belgium, *The Times* remarks—It is impossible to deny the force of the arguments which Belgium has put forward. The closing of the Scheldt by Holland cuts off Antwerp from the sea, and makes the succour and the defence of the fortress almost impossible. The present configuration of Limburg leaves Belgium again exposed to invasion from the east. The integrity and the safety of Belgium are of supreme interest to the security of all Europe, and very particularly to the security of England and of France. We are all for the strict observance of treaties, so long as they remain in force, but there is nothing to prevent the parties to such compacts from denouncing them upon due notice, when they have become manifestly obsolete. It is certain that Europe cannot permanently submit to the dangers inseparable from the present situation. We shall be surprised if the Dutch and the Belgians fail to come to an amicable arrangement, once the Powers have shown them the necessity of such a course.

BRITAIN'S GIFT TO BELGIUM.

Alluding to the "curious announcement," that Ruanda and Urundi are to be handed over to Belgium as a free gift by Britain, *The Times* declares that the statement cannot be correct as it stands. Britain is not the owner of German East Africa. She is but a trustee, the Mandatory of the Powers, and she cannot delegate her trust, and much less make a free gift of it. By the recent agreement with Belgium she agreed to transfer the administration of these regions, subject to the assent of the Supreme Council. The message, doubtless, does not mean more than that this assent has now been given. We have always recognised the great services which the black troops under Belgian command rendered the Allied cause in this part of Africa. But we cannot honestly believe that the addition of these large and populous provinces to the immense territory of nearly 1,000,000 square miles which Belgium already holds in the Congo Basin will benefit her, or the natives, or the material progress of East Africa.

STATE SHIPS DISTRIBUTED.

We now have authority to state, says *The Times*, that all of the 40 steamers which were acquired by Lord Inchcape from the Government earlier in the summer have been allotted to British shipowners, and that consequently no further applications need be forwarded. The announcement of the acquisition of these 40 steamers of 343,754 tons deadweight was made in a letter addressed by Lord Inchcape to the Chamber of Shipping, and reported in *The Times* of July 19. Lord Inchcape then stated that the 156 steamers which he had previously acquired from the Government for distribution among ownerships which had lost tonnage heavily during the war had been allotted. As in the case of these vessels, the distribution of the 40 steamers was to be made without any profit or commission of any sort to himself or his firm. The advantage was to be given to the companies with which he was associated. It was hoped that the prices at which the vessels were to be offered would "bring him out without loss," and anything realised in excess of the amount paid to the Government for the whole fleet was to be divided among the buyers when the transaction was closed.

THE PRICE OF MILK.

A shilling a quart for milk was never paid during the war, observes *The Times*, but we are threatened with this price during the coming winter. Serious discontent will be caused by such an increase unless it is justified by facts which cannot be shaken. For the moment we are faced with the threat without the facts. Mr. McCurdy suggests that local authorities should make wider use of powers at their disposal to arrange for the supply of milk for children in necessitous cases at less than the cost price. These powers have a certain value in poor localities, but they are useless in the case of families who are out of touch with Child Welfare centres, and who would not welcome the visit to their homes of a medical officer. When the farmers have proved their case it will be time enough to consider the question of a subsidy on the lines of the bread subsidy. Mr. McCurdy says that we cannot afford to let the farmers starve. The farmers must prove that so remarkable a result will follow if the price of milk is fixed below a shilling. When they have done so we well may consider from a national standpoint the comparative importance of the farmer's pocket and the baby's stomach. In the meantime we may remember that milk is a necessity for children, but not for adults. If a shilling a quart is inevitable, the call to "drink less milk" may be as effective in peace as the war-time call to eat less bread.

MR. CARNEGIE'S WILL.

The Times New York Correspondent, in reporting the granting of probate in the will of Mr. Andrew Carnegie, states that probate shows that, though during his lifetime he accumulated a fortune of £70,000,000, he was only worth £5,000,000 at his death, the remainder having been distributed in charitable bequests. In the provision for his wife is included his town house at 90 street and Fifth avenue, and his art collection. *The Times* points out that Mr. Carnegie always had a deep admiration for Lord Morley. On the death of Lord Acton, the Professor of Modern History in Cambridge University in 1902, Mr. Carnegie purchased his wonderful collection of books and pamphlets, and presented them to Lord Morley (Mr. John Morley as he then was). Mr. Morley, in turn, with the consent of Mr. Carnegie, presented the library to the University of Cambridge, where it remains.

THE HUNGARIAN SITUATION.

NEW CABINET FORMED.

THE ELECTIONS TO THE NATIONAL ASSEMBLY.

EQUAL, UNIVERSAL, AND SECRET SUFFRAGE.

A Press Association war telegram from Budapest on Thursday says:—The Premier, M. Friedrich, has written to the Inter-Allied Military Mission, notifying the formation of the new Hungarian Government, and sending, through the intermediary of the Mission, a Note to the President of the Peace Conference containing a list of the new Ministers.

The Note contains a request to M. Clemenceau that the Military Mission shall not interfere in Hungary's internal politics beyond assisting to maintain order and restore the economic equilibrium. It further states that the elections to the National Assembly will take place in three or four weeks' time, on a basis of equal, universal, and secret suffrage, and it asks that a delegation, in which Socialists should, if possible, be represented, should be sent to control the elections.

The Note concludes by requesting support for the new Government in fulfilment of its tasks, and its efforts to restore the constitutional life of Hungary.

THE NEW CABINET.

A telegram from Berlin on Thursday states:—According to a Budapest telegram to the papers, M. Friedrich has formed the following Cabinet; Premier and Minister of the Interior—M. Friedrich. Foreign Affairs—Count Emmerick Csaky. Agriculture—M. Julius Rubinek. Commerce—M. Franz Heinrich. Finance—M. Johann Gruenn. War—General Schnetzeie. Food—M. Karl Husser. Justice—M. Georg Baloghy. Minister for National Minorities—M. Jacob Bleyer. Public Health—M. Andrean Chillery. Propaganda—M. Stefan Haller. For Small Farmers—M. Stefan Szabo. For Industrial Workers—M. Daniel Clak.

IN DEFIANCE OF THE ENTENTE.

An Exchange Company's telegram from Vienna yesterday says:—There is a movement in Hungary, clerical and anti-Semitic in character, in defiance of the *Entente*.

HOW THE CABINET WAS FORMED.

A Budapest telegram says:—After fresh and unfruitful deliberations, the party representatives requested the Premier, M. Friedrich, personally to attend the Conference. He sent two Ministers with a message, saying that, as he considered it impossible to form a Cabinet which would permanently satisfy all the Entente Missions and all parties, he would, by paying the utmost possible regard to the wishes of the people, himself compose a list of Ministers and submit it to the Entente Missions. He declared that he was also sending Plenipotentiary Ministers to Versailles to submit to the Entente the list, accompanied by a Note, asking them to delegate a Mission to control the elections in Hungary. All parties, the telegram adds, on a national basis declare their solidarity with the present Government, and state that they are not prepared to support any other.

RUMANIA'S ATTITUDE.

FREEDOM OF ACTION CLAIMED.

From an authoritative Rumanian source, *The Times* has received a statement in regard to the attitude of Rumania at Budapest, and towards the Peace Conference in general. After pointing out that Rumania, of all the Allies, was completely isolated during the war, which isolation lasted during the armistice, the statement says:—She has to hold the Bolsheviks on the Dniester whilst defending herself on the Tisza, and when she was attacked on July 20 by 100,000 Hungarian troops she had to fight them all alone, and to try to disarm them after having beaten them. Rumania does not feel that she can accept the special conditions which the Peace Conference has presented for the protection of racial and religious minorities in the territory assigned to her from the division of the Austro-Hungarian Empire. Rumania cannot follow the lead of Poland, Czecho-Slovakia, and Yugo-Slavia, which countries, after some resistance, have accepted the minorities' conditions. She is an old-established State, whereas the others have only just been established or revived.

REVOLUTION IN MONTENEGRO.

THE WHOLE COUNTRY ABLAZE.

News received yesterday says:—Fighting has broken out in Montenegro, where the situation is reported to be extremely serious. The whole country is in a state of revolution.

The Serbians are endeavouring to suppress the rising by strong measures. These, however, have not met with great success.

The Montenegrins have cut the railway between Virbazar and Antivari, and both places are in serious disorder. The Serbians are reinforcing their troops in the country, but the policy they are adopting appears to have the effect of inflaming Montenegrin national feeling and increasing the bitter hate of the Serbians.

SERBIA'S NEW MINISTRY.

A Belgrade telegram, dated Tuesday, states: At the conclusion of the debate on Tuesday, after the President had made his final speech, a vote was taken on the Premier's statement of policy. The Government obtained a majority of eight votes, 127 Deputies voting for and 119 against, the Order of the Day expressing confidence in the new Ministry.

VIOLENT SCENES IN U.S. SENATE.

An Exchange Washington telegram, dated Wednesday, says—The discussion of the Peace Treaty in the Senate to-day was the occasion of one of the most bitter and most violent debates which that body has ever experienced. On two occasions the Senate was on the verge of witnessing a pugilistic encounter, once when Senator Fall nearly came to blows with Senator Nelson, and again when the same Senator fell out with Senator McCumber, of North Dakota.

GOVERNMENT OF RHODESIA.

DEPUTATION TO VISCOUNT BUXTON.

A Reuter's Bulawayo telegram, dated August 25th, states:—A deputation of the Responsible Government party, headed by Sir Charles Coghlan, the Chairman, in the course of an interview with Viscount Buxton, who is at present on a visit to Rhodesia, informed His Excellency that, in spite of Lord Milner's despatch declaring that it would be best to carry on the present system as the territory was unequal to the financial burden of the Responsible Government, they still regarded their aims as legitimate for submission to the electorate. The deputation also discussed the tendering of evidence to the Cave Commission, urging that the Commission's report should be in the possession of the Rhodesian public before the elections. Lord Buxton welcomed a discussion of the question, but deferred his reply to certain points.

CRUISER LAUNCHED AT THE CLYDE.

H.M.S. Raleigh, which was launched yesterday from the yard of Messrs. Whitlaw, Beardmore, and Co., Dalmuir, was the first naval unit launched publicly on the Clyde since the war. After the naming ceremony, which was performed by Mrs. Eric Long, daughter-in-law of Mr. Walter Long, First Lord of the Admiralty, Sir William Beardmore, head of the firm, entertained the guests to lunch, and presented Mrs. Eric Long with a brooch of antique French design as a souvenir. The Raleigh, said Sir William, was intended as a commerce protecting cruiser, and her great speed, estimated at between 34 and 35 knots, along with her armament of 7.5 inch guns, 3-inch guns, and high-angled guns, would make her eminently suited for the purpose. In addition to her great speed, high offensive powers, and waterline protection she should prove most efficient against long-range attack. She was also fitted with the latest and most successful means of repelling submarine attack by torpedo.

The Belgian Government has raised the Legations at the Quirinal and the Holy See to the status of Embassies. Count Leo Dursel, the present Minister to the Vatican, has been appointed Ambassador.

GERMAN INTERNAL SITUATION.

SIGNS OF INTRIGUE AND UNREST.

A Reuter's Berlin telegram of Thursday says: The two days' meeting of the forty-two extremist delegates, styling itself the Imperial Conference of Employés' Councils of Germany, which has been held at Halle au Saale, has resolved to set up a central bureau there. The most noteworthy feature of the proceedings was the constant complaint that no revolutionary vigour could any longer be attributed to German workmen.

MILITARY DESIGNS ON POLAND.

Vorwaerts publishes a statement from a well-informed source asserting that the alleged military revolt of indignant and disappointed men of the Iron Division in the Baltic Provinces is really the outcome of a long-prepared political scheme.

VON DER GOLTZ IN COURLAND.

SCHEME FOR COUNTER-GERMAN REVOLUTION.

The Times Berlin Correspondent, in a message, dated Tuesday, says:—The mutiny of the "Iron Division" continues to form the most important topic of conversation. The *Freiheit* describes this army as "the Baltic Baron's soldiers," and points out that after Von der Goltz, who is chiefly to blame for the continued confusion in Courland, had at last received orders not to return to Mittau, he did so of his own accord on August 24th, ostensibly to exert his influence on the insubordinate troops. On the same day, it is alleged, that a delegates' meeting of the troops deliberated in Mittau, and openly refused obedience to the Government. On the 25th reports came from Mittau of a collision between the insurgent German troops and the Lettish troops, which von der Goltz condemned in a Corps Order. But (*Freiheit* says) we know the value of those condemnations. We know that von der Goltz had his hand in the game both in the overthrow of the Lettish Government on April 16th and in all the subsequent undertakings against the Lettish people. We can, by reason of our intimate knowledge of the conditions there, assert with all positiveness that there will be no peace in Courland until Von der Goltz, with his officers, has been removed from Courland.

GERMANS IN SILESIA.

SYSTEMATIC PROVOCATION OF POLES.

A CRITICAL SITUATION.

Reuter's Agency states that telegrams dated August 21st, received in official Polish quarters in London, represent the situation in Upper Silesia as still serious, and the aggression and provocation of the Germans as still continuing. The operations of the insurgents, who are struggling against great odds, these messages say, are greatly hampered by lack of munitions, of which, of course, the Germans have ample supplies, while, on the Pszczyna front, the latter have brought up armoured motor cars, machine guns, and even tanks, to break the front which the insurgents have organised in this section.

Reports from East and West Prussia and the parts of Posnania still occupied by the Germans indicate that the latter are systematically provoking the Polish populations.

It is pointed out that, although the insurgents have received no help from Poland, the Germans are rushing up reinforcements from all over Germany, while thousands of the population have been forcibly deported from Silesia, and many others put in prison.

In official Polish circles it is declared that responsibility for all this bloodshed and suffering, as well as for the coal famine, with which Europe is threatened, rests exclusively upon Germany, who has provoked the population into a rising, in order to exterminate the Polish element in Upper Silesia, and thus enable her to secure a result in the coming plebiscite favourable for Germany.

NORTH RUSSIA.

BRITISH MONITOR BADLY DAMAGED.

FEARED LOSS OF MANY LIVES.

Information has been received by the Admiralty confirming the Press Association's message from Archangel, that the British monitor Glowworm, which has been operating in North Russian waters, has been badly damaged by an explosion. It is feared that there have been many lives lost.

An official statement will be issued as soon as possible, and a list of casualties given.

THE BRITISH AND THE MURMAN FRONT.

The Correspondent of the Press Association and *Daily Telegraph*, in a message from Copenhagen on Thursday, says that a Helsingfors newspaper learns from a British source that the British will not give up the Murman front, but will only replace Regular troops by means of Esthonian Volunteers, and that General Gough is going to London to settle matters. The present front is in the environs of the station of Lisma, some miles south of Kaeppysalkas, and on both sides of Porentsavic. At the northern end of Lake Onega the British have advanced patrol detachments, supported by fast armed motor vessels. Communication with the Archangel front was re-established after the British recaptured the town of Onega, which the Bolsheviks succeeded in carrying owing to treachery.

RECAPTURE OF PSKOFF DENIED.

The Esthonian Legation learns that the report that the Bolsheviks have recaptured Pskoff is incorrect.

KOLTCHAK'S GOVERNMENT.

Reuter's Agency learns that according to a telegram from Omsk of August 23rd, the Customs revenue of Admiral Koltchack's Government for June and July of the present year amounted to 505,000,000 roubles. The value of the goods imported from abroad during the same period amounted to 218,500,000 roubles.

CARNEGIE BEQUESTS.

MR. LLOYD GEORGE RECEIVES 10,000 DOLLARS ANNUITY.

GIFTS TO MANY NOTABLE PEOPLE.

A Reuter's New York telegram of Thursday says—The late Mr. Andrew Carnegie's will was published yesterday. His estate is estimated at between 25,000,000 and 30,000,000 dollars, gifts made during his lifetime having reached 350,000,000 dollars. The will provides many bequests for charitable institutions for relatives and friends. The real estate and works of art are bequeathed to Mrs. Carnegie.

The bequests include annuities of 10,000 dollars to Mr. Lloyd George and Mr. Taft.

Mr. John Burns also receives an annuity of 5,000 dollars. A sum equal to two years' rent is remitted to Mr. Carnegie's tenants.

He stated in his will, "We are blest people upon the Skibo estate, and our factor is directed to grant a third year's rent to each of the crofters, provided that it is spent upon their homes."

The will also bequeaths an annuity of 10,000 dollars to John Morley (Lord Morley), 5,000 dollars each to Mr. Thomas Burt, M.P.; Mr. John Idison, M.P., and Sir Swire Smith, Mr. Claude S. Carnegie, of Devonshire, and Mr. Heco Morrison, of Edinburgh.

An annuity of 5,000 dollars is left to the factor of Skibo Castle, and sums ranging from 50 to 2,000 dollars to servants and workmen and others connected with Skibo Castle.

Annuities of 5,000 dollars each are left to the widows of ex-President Cleveland and ex-President Roosevelt. Sums varying from 60,000 to 300,000 dollars are given to various religious and educational institutions in the United States, including 100,000 dollars to the St. Andrew's Society of New York.

SPECIAL PASSENGER STEAMER FROM NORTH WALL.

The London and North-Western Railway Company have arranged to sail a special steamer this evening at 8, so as to accommodate passengers returning from Ireland. The ordinary express boat will also sail as usual at 9.15 p.m.

DEATH OF GENERAL BOTHA.

GREAT AFRICANDER'S CAREER.

SOLDIER AND STATESMAN.

We regret to announce the death of General Louis Botha, which, according to a Reuter's telegram, took place at Pretoria at midnight on Wednesday, from heart failure. The news was received with expressions of deep sorrow in Government circles in London, where General Botha was a familiar figure during the war and peace negotiations. He had just returned to South Africa in order to use his great influence as leader and Premier in bringing about a fusion of loyal parties in the Union to fight the growing faction of disruption led by Hertzog. This work will now devolve on General Smuts, his able colleague in the Government of our great dependency.

The life story of Louis Botha is one of continuous personal triumph over immense obstacles. He was as whole-hearted as a British subject as he had been an opponent. He was born at Greytown, Natal, in 1863. He was a member of the first Assembly in the Transvaal, representing Vryheid, and when the Boer War broke out he acted as Field Cornet for that district. Later he succeeded Joubert as Commander-in-Chief of the Boer forces. He led them at Colenso and for the rest of the war, and, after peace, came to England in 1902. It was in 1907 that he became Premier of the Transvaal, afterwards assuming office as Premier of the Union Government. He came to the Orange River Colony when he was five years old. He was one of six sons. His father was a sheep farmer. Reared under the shadow of the Zulu power, with no more education than a Dorp school could give, he soon developed his genius for leadership. He was pre-eminently the man of judgment. "Reticence and a wise silence" was well said by a recent writer to have had a big part in building up his reputation. An incident at Vereeniging shows his characteristics. Everything was going wrong for the Boers. He was almost the last to leave the field. He was found sitting on a little box before a bigger one, on which was set a dish of Irish stew. The defences of his army were all abandoned. At any moment the Lancers might have dashed over the bridge. But Botha was unruffled, and finished his Irish stew. Again at Johannesburg, when the Boer leaders were discussing the question of destroying the mines, he restrained the hot-heads in his quiet way. "Let us fight like men," he said, "but do nothing revengeful or mean."

Botha was a superb horseman. He stood more than six feet in height, and his bulk, though great, was well distributed. He was a good shot, too. His wife was a Miss Emmet, a relative of Robert Emmet. Botha was in command at Spion Kop, that place of unhappy memory. He was then still in the thirties, and a General of only three months' experience. The British leaders appreciated his worth as a diplomat as well as a war wager when the time came to make peace. There were some touches of humour about the negotiations. At one meeting, after two hours' conference, Lord Kitchener said, "I must get off now. I have an armoured train to catch." "Don't hurry away on that account," answered Botha with a smile, "We caught it first thing this morning."

His campaign in German South-West Africa was a triumph of organisation over the difficulties of nature. He took a force of 40,000 to 50,000 men over sandy wastes of waterless country at a speed that seemed incredible. And before that he had quelled Beyer's rebellion and captured De Wet, the most painful task he had ever undertaken, for both were once his trusted friends, old and tried comrades of the battlefield. General Botha arrived in England last December, accompanied by Mrs. Botha and one of his sons, Captain L. Botha. He visited Paris for the Peace Conference, and was appointed as Chairman of the Peace Conference Mission visiting Poland. During his stay in London Botha was very definite about the future of the German Colonies. He said that the Germans had never developed them, and should not have them back. General Botha took part in all the conferences with the late Mr. Joseph Chamberlain, which were held after the termination of the South African War, and laid the foundations of the Union. He was seen a good deal in London from time to time. The King honoured him by making him a General in the British Army.

When his first Ministry under the British Empire was sworn in he declared—"Britain will never have cause to regret the trust to-day placed in the Boer People." He had ample temptation, but he never for one moment lost sight of the ideal he had set in those words. He was intensely loyal in all his actions, and he sought to carry with him, and successfully held together in that spirit of loyalty, the great mass of his countrymen. When the great European War broke out he was deserted by his trusted friends, Beyers, then Commandant-General of South Africa, and Christian De Wet, the famous guerilla leader of the Boer War. His position was one of the utmost difficulty. It was said at the time that half the country's store of rifles and ammunition was taken by the rebels through treachery. Botha did not hesitate. His Army Chief had deserted. He determined that he himself would take the place. "It is my duty," he said in his even, rather guttural tones, "and it is the only thing for me to do. Beyers was a strong man, and he has a very big following in the country. There is no one else I can put in his place just now, so I must go myself."

During his stay in Paris he was laid up, and reasons of health were among those assigned for the abandonment of the farewell dinner which was to have been given in his honour by the Empire Parliamentary Association. Since his return to South Africa no news of a recurrence of ill-health nor any indication of his serious condition has been given to the world, and the news of his death, therefore, came as a surprise.

He always described himself as a plain soldier rather than a diplomatist, but his mission to the British Government seeking self-government, though unsuccessful, had a good effect. He went back to South Africa, urging that Boer and Briton should "commence a clean sheet." He presided over Het Volk Congress in December, 1906, and advocated strongly administrative reforms to restore the prosperity of the country. In the long negotiations which were necessary between the different States when the South African Union was set up, it was the solid good sense of General Botha which did most to bring about a happy result. The Liberal Government at home, in spite of much criticism, stuck to the cause of the Union, which was formally signed as an Act by King Edward in 1909. General Botha was a picturesque figure at the Peace Conference, where he was head of the South African Delegation, but he took a very modest and retiring part in the proceedings, mainly because even then his health was not good. He refused to serve on any of the numerous subsidiary Commissions, but in the Chamber itself his advice was frequently sought on matters connected with the South African Colonies. He was present at the historic ceremony at Versailles, and attended the plenary sittings of the Conference at the Foreign Office.

AMERICAN COAL FOR IRELAND.

TEN THOUSAND TONS OFFERED.

The Dublin Industrial Development Association informs us that it is in a position to supply the names and addresses of American coal-owners and exporters who are prepared to quote prices for large quantities of excellent coal for immediate delivery to Irish ports on receipt of firm order. The following extracts from one of the letters are typical of most of the correspondence:—"We control the output of fifteen mines in ——, and are prepared to make immediate shipment from the mines of 10,000 tons. Our mines produce a high grade of bituminous coal, both mine run and lump, guaranteed for steam and domestic purposes. It is used throughout the United States with entire satisfaction." Then follow a chemical analysis and other important details as to shipment, etc. The letter concludes: "We wish to assure you that, if we are favoured with an order for this 10,000 tons of coal, all instructions issued by the buyer will be carefully adhered to." The price, f.o.b. barge New Orleans, is quoted as $5 per ton of 2,000lbs. for mine run and $5.50 lump. The other correspondents all state that they specialise in giving c.i.f. quotations to any port selected by buyer—*i.e.*, prices inclusive of cost of coal, insurance, and freight. One firm states that they operate their own steamers to all parts of the world, and are in a position to quote most advantageous rates for all classes of merchandise.

LABOUR DISPUTES IN AMERICA.

A New York telegram, dated Thursday, states:—Mr. Fitzpatrick, Chairman of the Steel Works Labour Committee, announces that a communication has been drafted in reply to a letter from Mr. Gary, President of the United States Steel Corporation. He refused to discuss the tenor of what would be the Committee's attitude towards a strike if the concessions were not granted. The Executive of the American Federation will hold a special meeting at Washington to-day to consider the steel workers' demand.

THE PRINCE OF WALES'S TOUR.

TORONTO'S GREAT WELCOME.

WILD SCENES OF ENTHUSIASM.

The Press Association's Special Correspondent, telegraphing from Toronto on Wednesday, states:—Scenes of wild enthusiasm, outdoing even those already experienced here, awaited the Prince of Wales this afternoon in the Exhibition Grounds, where he was to present medals to returned soldiers, some 10,000 of whom gathered before his arrival in front of the enormous grand stand, which was packed with spectators, and from which a platform extended to accommodate the Prince and his Staff. This large body of ex-soldiers was so anxious to participate in the welcome to the Prince that all efforts to get them into battalion formation failed, though they cheered their former officers vociferously.

When the Prince, attended by his Staff, rode into the arena, he found himself in the midst of a cheering, laughing mass, which closed round his horse, separating him from his Staff. Further movement was impossible, and ultimately the laughing Prince was hauled by his admirers, amidst scenes of excitement, over the heads of the people to the platform, his horse remaining wedged in the crowd. On arrival on the platform His Royal Highness raised his hand, and the uproar ceased. Thereupon he spoke a few earnest words on the need of standing steadily together, and controlling the feelings in peace as well as in war, a remark which was taken in excellent part by the assembly, which, though previously completely out of hand, assumed an attitude of attention.

The ceremony of conferring the medals was then begun, the Prince shaking hands with numerous veterans, who were pushed up over the heads of the crowd from below.

When the proceedings had gone on for some time, some kind of small fireworks went off in front of the platform, producing enough smoke to alarm some spectators, who foolishly shouted "Fire!" Shouts of "Keep your seats" followed from all sides, and hardly a soul in the vast assemblage in the grand stand moved, and the dangerous incident thus terminated harmlessly. The Prince continued the distribution of medals unconcerned, and a way out to his car was found for him at the close, amidst a great outburst of cheering.

The Prince leaves to-night for Ottawa, after experiencing what all are agreed was an unparalleled demonstration of welcome and affection.

THE DUBLIN JEWEL ROBBERY.

FORMER SHOW WEEK THEFTS RECALLED.

VIGILANCE OF THE POLICE.

The history of latter-day hotel robberies in Ireland or across the Channel has no instance to record, showing in all its circumstances more audacious and cold-blooded assurance than the theft of jewellery from the Gresham Hotel on Tuesday morning. Dublin, though within the last few years it has had its own romances and sensational episodes connected with jewel robberies, notably the mysterious disappearance of the Crown jewels from Dublin Castle, has been singularly free from the perpetration of such criminal enterprises, compared with large cities across the Channel. Half a century ago, and even less, its visitors and citizens suffered serious loss at the hands of "the enterprising burglar," and his even more accomplished fellow-craftsman, the hotel thief, who, with a courtly grace and polished manners ingratiates himself into the company of his fellow-visitors, while he meanwhile lays his plans with subtle cunning for effecting a *coup de maître*. That such a plan was resorted to by the criminal responsible for Tuesday morning's larceny is unquestionable, and the feeling obtains in the Detective Division of the Dublin Metropolitan Police Force that he is an expert of many years' practice for whom Scotland Yard has for a considerable time past been showing its characteristic concern. Since the Dublin Detective Department has been informed of the theft, its investigations and vigilance have been unceasing, but up to the present without result.

FORMER JEWEL ROBBERIES.

It is not a little remarkable that the few jewel robberies of any consequence that have been committed in Dublin during the last ten or twelve years were carried out in Horse Show Week, in broad daylight, and in circumstances showing that the thieves chose their time with well-calculated certainty, and made use of it with business-like promptitude. Horse Show Week of 1908 saw Dublin invaded by a huge influx of visitors from foreign countries and across Channel. Its principal hotels were congested for days before the Show Week began, and the Shelbourne and Gresham Hotels had a cosmopolitan crowd inhabiting them. On the Thursday, and almost at the same hour, a thrill of excitement was caused, when the word spread from mouth to mouth that jewels and jewellery of great value had disappeared. Visitors at the time were returning from Ballsbridge, and proceeding to their rooms to dress for dinner. In the Shelbourne a wealthy English lady, well known in sporting circles, had, along with her husband, engaged rooms for the week. Early in the forenoon both left for the Showground, the lady leaving her jewels, valued at about £1,000, carefully locked up. She was to be a guest that evening amongst a large fashionable gathering at a residence in the southern suburbs. One of her first acts after completing her pre-dinner toilette was to unlock her jewels, only to find that the receptacle containing them had been broached, and the contents abstracted. No time was lost in acquainting the police, but the most diligent efforts to trace the thief or his booty were unavailing. Most of the stolen jewels were of exceptionally fine quality, and for their owner had a high sentimental value, having been handed down in her family for many generations. The articles included three gold necklets, one of which was richly ornamented with turquoise, and was of three-branch flower design, connected with gold chains, with gold butterflies outspread on the flowers of each division. It had been handed down as a family heirloom for 150 years.

IRISH COUNTESS'S JEWELS.

The other theft, of which the victim was the Priscilla Countess Annesley, staying at the time in the Metropole Hotel, Lower Sackville street, involved jewellery to the value of about £500, none of which was ever recovered. The circumstances attending it had something in common with the latest Dublin hotel robbery, for it was during a momentary absence of the Countess from her *boudoir* that the thief dashed in, and annexing such articles of jewellery as were spread out on her dressing-table he decamped. Police investigation in Dublin, the provinces, and across Channel was immediately set on foot, but with no results.

Dublin and the visitors who throng its hotels during Horse Show Week have little conception of what they owe to the alertness of the "G" men of the Dublin Metropolitan Police. For days before the festive week comes round they are on the alert at steamboat wharf and railway station on the look-out for undesirables, and frequently when those visitors note that their arrival is not unobserved their sojourn in Ireland is very brief. Often within recent years it has happened that bands of them arriving at Kingstown or the North Wall a few days before Horse Show Week would feel the Irish climate so unfavourable for themselves and their industry as to make their departure next day. About 12 or 15 years ago numerous complaints reached the detective headquarters of larcenies from city hotels and boarding houses, and of pocket-picking in the Show Grounds. Of late years such complaints have become very infrequent.

DUBLIN DETECTIVES' SURPRISE.

The last occasion of a Horse Show that gave the city detectives any serious trouble was when they found themselves confronted with a very puzzling problem. In a number of hotels during the week visitors awoke to find their bedrooms upset, their effects disturbed, money gone, and doors which had been locked, lying either wide open or ajar. In one large hotel one morning all the occupants of the bedrooms on the second story had such an experience. For every one, and for the police particularly, the mystery was a baffling one. But it was soon elucidated. Detectives were put on watch over night, and, after a brief vigil, one of the criminals was caught red-handed. Provided with an ingeniously-wrought little instrument, he was able to bring sufficient force to bear on the bolt of the door as to press it gently backward without causing any sound. In other hotels during the same week confederates of his had been operating, but not on so large a scale. His "haul" of money, when searched in the police station, was found to run into some hundreds in pounds, notes, and sovereigns, but most interesting of all, from the criminologist's standpoint, was his extraordinary equipment of small instruments which he had been effectively using for several years in English hotels and business houses. To-day his outfit forms one of the most interesting features of the detectives' museum in Great Brunswick street, and it is worthy to be placed side by side with the formidable "jemmy" and electric "snuffler" of the American burglar. The criminal had had an uninterrupted career of depredations in England, and once under lock and key Scotland Yard officials were for a while relieved of many of their most perplexing problems. In due course the other members of his band were "run down," and condign punishment meted out to them.

SPECIAL EXTRA.

THE CAIRO STRIKES.

A Reuter's telegram from Cairo on Tuesday says—The tram strike situation in Cairo remains unchanged. A Government Arbitration Committee which has arrived in Cairo is engaged in examining the claims of the strikers. It was reported that a native lawyer, who is president of the strikers' syndicate, and a noted Nationalist, had been arrested, but it appears that, although he is wanted, he had succeeded in hiding himself. Yesterday the newsboys struck for an increased commission on the sales, and there were no papers on sale in the streets to-day. The threatened postal and railway strike has not materialised owing to the firmness of the Government, coupled with assurances of the consideration of their claims. It is feared, however, that it has only been deferred. Political agitators who are at the back of the strike are evidently aiming at a general strike, which, it is predicted, will soon be declared.

COMING HAY FAMINE.

The outlook for this year's hay crop is, asserts *The Times*, very serious, and it is feared that the supplies will not be sufficient to meet the needs of farmers alone during the coming winter and spring. A representative of *The Times* was officially informed yesterday that reports showed that the crop was from one-third to one-half less than the average yield—the 1918 supplies for England and Wales totalled 6,785,000 tons—for the preceding twenty-seven years.

THE JUDET CASE.

In reference to the Judet case, the *Matin* states—It is expected in legal circles that the case will assume unexpected proportions, and the names of prominent persons likely to be involved are even mentioned.

The *Matin* again adverts to the connection between the Judet and Lenoir cases, and says that Maitre Molenes, Lenoir's counsel, declared that the Judet affair partook of a general nature of the whole class of cases of the same kind.

The *Eclair* says that a certain member of Parliament will be tried alongside M. Judet.

MR. ASQUITH AND THE "DAILY MAIL."

The following letter has been addressed by Mr. Asquith to the Editor of the *Daily Mail*:—

"21 Abingdon street, S.W.1.
"28th August, 1919.

"Sir,—I am desired by Mr. Asquith to say that his attention has been drawn to a letter published in your issue of August 27th over the signature of Lady Beaumont, in which it is stated that Mr. Asquith accompanied Mr. Churchill on the latter's recent visit to Cologne. Lady Beaumont's letter further stated:—'Mr. Asquith made a speech at a Y.M.C.A. hut at Cologne on Monday, August 18th,' and that he was 'booed and hissed by our soldiers.' I am directed to inform you that there is not a word of truth in these statements. Mr. Asquith has not been out of England since he returned from Belgium on July 15th last.—Faithfully yours,

"Vivian Phillipp."

BELFAST HOUSING.

The Housing Committee of the Belfast Corporation had under consideration yesterday a proposal by the Architects' Society of Belfast to set up a panel of architects, who would take charge of the preparation of plans for the erection of houses under the housing scheme, and also the advisability of erecting at once some sample houses.

It was decided that Councillor McConnell, J.P., and Mr. Cutler, City Surveyor, should interview the Local Government Board on the matter.

WAR NURSES' GRATUITY.

Members of Queen Alexandra's Royal Naval Nursing Service and Royal Nursing Service Reserve, Voluntary Aid Detachment, Nursing Members and Red Cross Association, nurses serving in Naval hospitals, etc., are to receive the war nurses' service gratuities. The minimum gratuity for one year's service will be from £30 to £45 for reserve sisters and head service sisters respectively. Those who have completed more than one year's war service will receive from 10s. to £1 for each additional month, subject to a maximum of 48 such increments. Applications should be addressed the Accountant-General of the Navy, Admiralty, S.W.1.

An Army Order issued yesterday provides for the grant of a bonus by way of extra remuneration to military nurses, ranging from 3s. 6d. weekly for assistant nurses to 28s. for a matron.

EVIDENCE IN THE QUIEN TRIAL.

EXPLANATIONS OF ACCUSED.

In the course of her evidence yesterday in the trial of Quien, who is accused of having betrayed Nurse Cavell to the Germans, Mlle. Thuilies was asked whether the Germans had spoken to her about the accused. In response she told the following story:—"In the course of my preliminary examination by the Germans, and long before the arrest of Quien, the judge asked me questions about the 'High French officer,' meaning Quien. I replied that he had crossed into Holland. The German judge replied—'No, I saw him the other day in the Quarter de la Bourse, in Brussels.' I asked, 'Why did not you arrest him?' 'His turn will come,' replied the German judge evasively."

In reply to counsel for the defence, who asked Mlle. Thuliez whether she was still of opinion that Quien did not denounce Miss Cavell's organisation, Mlle. Thuliez replied—Yes, and if the Princess of Croy was arrested, it was my fault, for I myself owned that Thefal's identity card, which I was using, came from her.

In reply to a question, Quien said that the person he introduced to Mlle. Thuliez at Brussels was a certain Goodegray, a soldier in the 10th Territorial Regiment, and former Belgian policeman, who was anxious to enable his corporation to escape into Holland.

Mlle. Thuliez affirmed that Quien must certainly have known that a number of persons were working together to facilitate the passage of fugitives, although Quien denied, and still denies, any knowledge of such an organisation. Thereupon Quien rose, and entered into a long explanation of his activities in Brussels, stating that it was Madame Bodart who committed the indiscretions which revealed the organisation.

In answer to a question of counsel for the defence, Mlle. Thuliez said that she had mistrusted Quien both in regard to his morals and his discretion.

The witness then retired, after having been congratulated by the President on her patriotic conduct.

PROVINCIAL PARAGRAPHS.

CO CLARE DROWNING.—While bathing in the Shannon near Cratloe, County Clare, Louis Hogan (25), an unmarried farmer, was accidentally drowned. He was a good swimmer, but he got entangled in some weeds.

FATAL MOTOR COLLISION.—Mr. George Miller, Danville, Kilkenny, was killed yesterday through the motor car in which he was driving, colliding with a motor lorry at Ballycanew, near Enniscorthy. Mrs. Miller, who was also in the car, was seriously injured.

CORK MURDER CHARGE.—At the Cork Police Court yesterday, Andrew Cotter and his son William were remanded on a charge of having on the 24th August, killed Patrick Murphy, a quay labourer. At the inquest evidence was given that a row took place between the Cotters and Murphys, and that the deceased man was knocked down by William Cotter. His head struck the kerbstone when falling. Medical evidence was to the effect that the deceased died from dislocation of the cervical vertebrae, caused by a fall, and the jury returned a verdict accordingly.

SUICIDE AT NAAS.—A verdict of suicide during temporary insanity was returned at an inquest held in Naas yesterday touching the death of Mrs. Elizabeth Woodlock, whose body was found in the Grand Canal.

DROWNED WHILE BOATING.—A young man named Donnelly, of the R.A.M.C., Headquarters, Dublin, and a young girl named Miss Kathleen McKeon, were drowned while boating on Lough Key, near Boyle, on Wednesday evening.

WIDNES ELECTION.

IRISH DEVOLUTION.

MR. CLYNES AND NATIONAL BANKRUPTCY.

Weather conditions are proving very adverse for electioneering at Widnes, and persons engaged on the canvass are suffering the maximum of discomfort from boisterous but variable weather, and almost incessant rain. Mr. Lloyd George's letter to Mr. Henderson in regard to the proposed deputation to Russia has been much commented upon to-day.

Mr. Fisher in his public speeches has been giving some prominence to the question of Ireland. In an address yesterday he again urged that the Dominions overseas must be given their right place in the partnership and administration of the Empire. The question, he considered, had an important bearing on the vexed Irish problem, which appears to have been unsolvable by statesmen. His view was that there should be introduced a Devolution Bill, and that the bill should contain powers to enable the various parts of Great Britain and Ireland to take up self-government just whenever they want it. This would mean Home Rule for England, Home Rule for Wales, Home Rule for Ulster, and Home Rule for the rest of Ireland. If the rest of Ireland proved that it was capable of governing, it ought to be able to show Ulster that she should come in; but he was not going to support a policy which would cause those who were diametrically opposed to each other to be fuddled together under one Government, knowing that the two could not possibly work harmoniously together. With his knowledge of New Zealand, he was opposed to land nationalisation. It is estimated at the Labour Central Committee rooms that about 5,000 Irish votes will be cast for Mr. Henderson.

MR. LLOYD GEORGE'S LETTER.

Mr. Fisher, commenting to-day on the letter from Mr. Lloyd George read by Mr. Henderson at his Wednesday night's meeting, said—"There is one significant fact about the production of the letter. It proves my opponent's right as a member of the Cabinet to produce what were confidential communications in support of the statements that he wishes to prove. If he can produce this single letter for publication, I see no reason why he should not also produce letters relating to the offer of the Ambassadorship at Petrograd, if such exist."

Mr. Henderson issued the following statement last evening from his central committee room:—"I categorically and definitely deny that behind the back of the Government I had any relations or communications, direct or indirect, with the German or the Russian Bolshevists at any time during the war; nor since the armistice was signed have I had any intercourse with the Bolshevists, and my movements and actions in connection with International Labour Conferences have all been conducted with the knowledge and sanction of the British Government and the Foreign Office, by whom my passports were issued."

MR. CLYNES AND THE GOVERNMENT.

Speaking in support of Mr. Henderson's candidature last night, Mr. J. A. Clynes, M.P., deprecated the introduction of personal questions into the contest. He doubted if there ever was a Government in the history of the country so strong in numbers but so weak in character. The Government had lost confidence, and it was losing elections, and it was causing Parliament itself to be discredited. Wealth in private hands, controlled and possessed by a comparatively small section of the propertied and privileged classes of this country, increased while the war was on to the extent of more than five thousand million pounds. It was during the great increase of this form of wealth that the nation as a State ran into debt to the extent of six thousand millions, so that the State had now to find a million a day interest to pay back to those who were able, while the war was on, to lend their money in such large sums for the conduct of the war. He did not complain of this lending, but he did complain of a policy which compelled the country to live, not upon its means, but upon what it could borrow. (Cheers.) Take Ireland, it cost nearly a million a month to pay for the 60,000 soldiers kept in the country. These enormous sums had come to scare Ministers whose policy was responsible for them, and now, through dreading the state of bankruptcy to which we were hurrying, the Prime Minister wrote a few days ago a most alarming and commanding letter to all his colleagues, telling them to cut down expenditure. He was very glad the Prime Minister had reached that conclusion, because instant saving could be effected in many State departments which were over-staffed by reversing their previous policy. The Government could save, not by thousands and millions, but by hundreds of millions, and for that line of Parliamentary action Mr. Henderson stood. Heavier taxation was already threatened. He appealed to the electors not to be side-tracked by what Mr. Henderson did in Russia or did when he came back from Russia. They should keep in mind that the intervention into which we had drifted in Russia had cost this country some seventy million pounds, money which would have helped to stave off bankruptcy, and yet there was no complete reversal of the policy of the Government in relation to any one of these spendthrift and ruinous courses which they were following. He was not sure that even a Coalition victory in Widnes would give confidence to the Government.

AERIAL DERBY FROM NEW YORK TO TORONTO.

A Mineola telegram, dated Thursday, states—Eleven airmen have completed the flight to Toronto and back, while seven have completed the round trip. Bad weather at Toronto and several smashes detained the others. A De Haviland machine, with its pilot and observer, named Slater and Strickland respectively, has been missing since they left Buffalo for Toronto yesterday afternoon. It is feared that the aviators have fallen into Lake Ontario and perished. The winners will be determined by comparisons between the theoretical accomplishments of the machines, the calculations being based on the horse-power and actual times of the flights.

TRIAL OF FRENCH SPIES.

A Paris telegram, dated August 27, states:—The Second Courtmartial to-day passed the following sentences in the case of the spies who were charged, among other things, with reporting to the Germans the places where the shells of big Bertha fell during the long range bombardment of Paris:—Larries and Guaspare to death, Morat to penal servitude for life, the women prisoners, Schades and Desjardines, to deportation to a fortified place; the male prisoner, Desjardines, to 10 years' penal servitude. It was established that these persons belonged to an espionage system, with headquarters in Switzerland.

CONTENTS OF TO-DAY'S PAPER.

	Page
LEADING ARTICLES:	
General Botha	6
The Irish Censorship	6
An Appeal to Sanity	6
American Coal	6
GERMAN INTERNAL SITUATION	7
THE HUNGARIAN SITUATION	7
GERMANS IN SILESIA	7
NORTH RUSSIA	7
REVOLUTION IN MONTENEGRO	7
DEATH OF GENERAL BOTHA	7
THE HORSE SHOW	9-10
American Coal for Ireland	7
American Markets	8
Carnegie Bequests	7
Delays at Dublin Port	8
Dublin Jewel Robbery	7
From the London Gazette	5
Irish Horse-Breeders' Association	8
Irish Unionist Alliance	8
Legal Diary	5
Mail News	5
Proclamation of Derry Walls	8
Shipping Report	11
Widnes Election	7
BOOKS OF THE WEEK	5
LETTERS TO THE EDITOR:	
Irish Capital and Labour	8
The Search of Ireland	8
"Trees as Wireless Receivers"	8
FINANCIAL NEWS	11
MARKET REPORTS	10
SPORTING NEWS	4

ADVERTISEMENTS.

Advertising under the following special headings appears on pages indicated in to-day's *Irish Times*:—

RAILWAYS	1	PUBLIC NOTICES	6
HOTELS	1	SHIPPING	6
LEGAL NOTICES	1	EDUCATION	12
LOST AND FOUND	1	FINANCIAL NOTES	11

LEITRAGH ... DETACHED RESIDENCE
GROVE PARK ... MODERN HOUSE
ST. LAWRENCE ... MODERN SEMI-DETACHED
COULSON AVENUE
CLASS COTTAGE PROPERTY ... MONKSTOWN
PRELIMINARY THURSDAY ... DETACHED HOUSE ... "TON," CAMBRIDGE
92 PEMBROKE
ATTRACTIVE ... FARM PROFIT RENT
CE MODERN HOUSE ... CABRA PARK
ANNESLEY BRIDGE ... TWO ATTRACTIVE
8 CADOGAN ROAD
38, 39 GREENVILLE
OTHER LOTS
FURNITURE ... "IVILLE," 17 ... TUESDAY
HEALTHFIELD
31 STRAND ROAD ... HIGH-CLASS FURNITURE ... FRIDAY
TERSBY & CO. ... 39 WESTMORELAND
DOCKRELL
PROPERTY SALE ... CHAWORTH
98 PEMBROKE
DOCKRELL ... AUCTIONEERS ... SOUTH GREAT GEORGE'S
BELFAST RESIDENTS ... any difficulty in securing their copy of this Paper in the forenoon will ... by communicating with our Branch ... 13b ROYAL AVENUE, BELFAST.

ESTABLISHED 18
BATTERS
THY
AS A
AT OUR SALERO
ARDMORE,
FREE OF R
COMMODIOUS, DRA
GORTLEITR
SUPERIOR DETA
77 GRO
49 & 50 ST. T
TWO MOD
POS
7 COULS
GOOD CLASS C
MO
BATTERSB
TO BUILDERS, BUIL
COYLE'S
NO
ON TO-MORR
AND FOLLOWING
A LARGE
BU
HORSE SHOW
AT BEWLEY'S GARA
TO-MORROW
HAZLEY & C
WEDNESDAY NE
7 PROB
AUCTIONEERS AN
FURNITURE
THIS DA
I GROVE
ENTIRE CAPITAL
UPRIGHT PIA
HAZLEY & C
TO BE SOLD BY AUC
On FRID
TWO RUSTON AND
TWO 4-H.P. DOUGLAS
PULLEYS AND SHAF
BRIDGES, DRILLING
BENNETT & SC
McGANN
HORSE SHOW
AT BEWLEY'S GARA
TO-MORROW
IMPORTA
It is particular
Saturday's Auct
tioneers should
BY FIRST
otherwise Public
TUMN SHEEP
TUESDAY, SEPTEMBAY,
R. & J. WILKI
T. LAURENCE M
APELIZOD, CO.
HAZLEY & C

THE IRISH UNIONIST ALLIANCE.

PRIME MINISTER AND THE UNION.

IRELAND TWO PEOPLES.

A meeting of the Executive Committee of the Irish Unionist Alliance was held in Dublin yesterday. The Right Hon. Lord Farnham, D.S.O., Chairman, presided. Amongst others present were:—

Colonel Sir Frederick Shaw, Bart., D.S.O.; Major Sir Bellew, D.L.; C. M. Doyne, D.L.; C. O. Townsend, R. Smyly, Miss Stronge, Miss Lewis, E. J. Pim, Miss Sirr, John Gaisford, K.C.; Richard Wade, George H. Bell, Lord Kilmaine, D.L.; Miss M. Murray-Ker, J. Victor Henry, Colonel Maxwell, Major Aylmer, D.L.; Commander R. C. Carew, R.N.; John Williamson, Sir George F. MacGillycuddy, D.L.; G. A. McCosh, D.L.; Lieutenant-Colonel Kenny, D.L.; Charles Colonel Wandesforde, D.L., and Captain J. E. Walsh.

Apologies for non-attendance were received from the following:—

Mr. M. Archdale, D.L., M.P.; General Sir Hugh McCalmont, K.C.B.; Major J. R. Pretyman Newman, M.P.; the Right Hon. Lord Limerick, D.L.; Colonel H. Mahon, Bart., D.L.; Miss M. Elliott, H. Y. Macnaghten, D.L.; A. Parker Keene, D.L.; Harry Franks, J.P.; W. W. Ker, Colonel Sir William Ireland, J.P.; Sir George F. MacGillycuddy, D.L.; G. A. McCosh, D.L.; Major Tall, D.L.; Henry Evans, D.D. Colonel Gostry, Montmorency, Miss Beatrice Montmorency, the Right Hon. the Earl of Enniskillen, Sir Edward Carson, K.C., M.P., Captain Dagg, D.L.; D. Percival, J.P.; Somerville, D.L.; Fane Vernon, D.L.; Major Mackey Wilson, John Barwell, D.L.; W. M. Jellett, Major C. K. O'Hara, H.M.L.; Major C. K. O'Hara, H.M.L., and the Right Hon. the Earl Fitzwilliam, H.M.L.; the Right Hon. the

AMERICAN PROPAGANDA.

Important decisions were taken with reference to propaganda in America.

UNIONIST MEETINGS.

A report was read from the Women's Committee, giving a highly satisfactory account of meetings that had been held in various centres in the South and West, and of others which were being arranged, with the object of co-ordinating Unionist effort.

THE CASE FOR THE UNION.

The following resolution was unanimously adopted:—

That the Executive Committee of the Irish Unionist Alliance welcomes the recent address made by the Prime Minister of the fact that Ireland consists of two nations, and reaffirms the conviction of Irish Unionists, that in the Act of William Pitt, establishing one central legislative authority for the United Kingdom, lies the true policy for the future government of Ireland; and this Committee further desires to express to His Majesty's Government the folly of attempting to impose a system of government upon Ireland which, when properly administered, is acceptable to a majority, a large proportion of the people of Ireland, who have the material welfare of their country at heart, in preference to one which must inevitably prove unacceptable to any section of Irish opinion.

MR. JELLETT, K.C., M.P.

The following resolution was also unanimously adopted:—

That the Executive Committee of the Irish Unionist Alliance desires to tender a vote of sympathy and congratulation on the election of Mr. Jellett, K.C., as member of the Senate of the Dublin University, and confidently expects that his presence in the House will prove of considerable strength in the cause of Unionists in the South and West of Ireland.

IRISH LABOUR TROUBLES.

CLARA JUTE FACTORY CLOSED.

Owing to a strike of carters, Messrs. J. and L. F. Goodbody, Ltd., have closed down their jute spinning factory at Clara, King's Co., in which about 800 hands, mostly women, are employed. The factory hands work a 48-hours week, leaving off at 5 o'clock on Saturdays. The carters and outside labourers work a 51½-hours week, and, on their demand to be paid on the same basis as the others being refused, they withdrew their labour. Without coal for the furnaces, which was drawn from the stores at the railway every day, the mills were unable to continue working. The management contend that, as the carters and labourers are not factory hands, they are not entitled to the 48-hours week. The closing down of the factory has caused great anxiety among the traders of Clara, many of whom are depending on it for an existence.

TULLAMORE BAKERS' DISPUTE.

Following the hearing of the application of the Tullamore master bakers to the magistrates for permission to increase the price of the loaf in consequence of the demand of the bakers for an increase in their weekly wage, the Resident Magistrate and the Food Controller has arranged an interview with Mr. G. B. Butler, solicitor, Mr. Conway, regretting he could not accede to the application. In the circumstances the notice served on the bakers will come into effect on Monday next, and the two bakeries in the town will close. The increase of 1d. per sixteen ounces will, therefore, be resisted, on the understanding that the licence to increase the price of the loaf would be granted. The local branch of the Transport Union, of which the bakers are members, have made arrangements to supply the town and district with bread in the event of the master bakers carrying out their threat to close down.

NOVEL DIFFICULTY IN ATHY.

Labour trouble of an unusual character, and unconnected with the recent dispute, has broken out in Athy. Prior to the strike a local farmer, who also owns a flour-dressing machine, was being short of hands, applied to the local labour bureau. The men sent from there refused to work for 9s. per day, and were debarred from unemployment benefit. In all twelve civilians and two ex-soldiers were concerned, and during the strike they were placed on the pay-list of the Transport Union. When the farmer attempted to hire out his machinery after the cessation of the strike, the local labourers refused to work with his men. The farmer communicated with the Secretary of the Transport Union, who states that the farmer offered compensation to the men who had lost the unemployment benefit, but negotiations broke down on the question of the amount to be paid, the farmer offering £4 each and the men demanding £6.

After a one-day strike, the farmers and labourers in Stradbally district settled on the following terms—30s. a week for a nine-hours day.

WICKLOW EMPLOYERS' FEDERATION.

Wicklow employers are forming a Joint Federation to resist the demands of the local Labour Union for still further increases in wages. Some merchants have conceded the demands served by the General Workers' Union.

CORK GAS WORKERS' STRIKE.

The strike of gas workers in Cork has caused enormous embarrassment to local industries. The supply was suspended at 6 o'clock last evening, and people who had not electricity installed had to fall back upon candles and oil. The company have issued a warning that there will be gas in the mains for some considerable time after the supply has been cut off, and any attempt to use that might have dangerous consequences. The lunatic asylum, the workhouse, other institutions have fallen back upon other illuminants, and their position is one of grave difficulty. A number of industries dependent upon oil engines have been brought to a standstill, and much unemployment has resulted. The direction of the gas company claim that the non's action is a breach of the agreement in that wait until they got power from the Board of Trade to increase the price of gas and grant an increase of wages by arbitration. The men reply that they waited for six weeks without result, and were forced to adopt their present attitude.

LAUNCH FROM BELFAST SHIPYARD.

The third launch of a new steamer this week from Belfast shipyards took place yesterday, when Messrs. Harland and Wolff, Limited, launched a standard cargo boat of the "N" type for Messrs. Elder, Dempster, and Co., Ltd., of Liverpool—viz., the Nova Scotia. The vessel, the fifth vessel of the class launched this year from the firm's Belfast yard alone for these owners.

The new vessel is 412 feet long and 55 feet beam, the gross tonnage being 6,500. As in the previous vessels, the engines are of the triple expansion type, and have been constructed at the company's engine works, Belfast. After the launch the vessel was towed to the fitting-out wharf, where the machinery and boilers placed on board, and she will be ready for sea shortly. The New Toronto was launched on Saturday last, erected and the dockwork well advanced.

The six New Mexico, also for Messrs. Elder, Dempster and Co., Ltd., and a sister ship of the New Toronto, left Messrs. Harland and Wolff's yard yesterday morning for adjustment of compass and trials of machinery in Belfast Lough. On completion of trials she will proceed abroad.

ROSSE COLLEGE.

St. Stephen's Green, Dublin.

Preparation for Civil Service, Bank, and Guinness' Examinations. Special instruction in Shorthand, Typewriting, Book-keeping, etc. Morning, Afternoon, and Evening Classes.—(Advt.)

PROCLAMATION OF DERRY WALLS.

DEBATE AT CORPORATION MEETING.

A special meeting of the Derry Corporation was held yesterday, having been convened on the requisition of six Nationalists to consider the circumstances under which a proclamation of the city was proclaimed on the 15th instant. Alderman McMonagle (*N.*) proposed—"That the Town Clerk write at once to the Chief Secretary, asking that the Mill should be met by the Irish Government, by the blunder or stupidity, or order of whose agent in Belfast the disturbances were provoked." His contention was that, had that proclamation not been issued, everything would have passed of peacefully and harmoniously in Derry, and they would not have been faced with the awful scene of destruction of property. The Twelfth of August demonstration, he said, passed off peacefully.

Councillor Bonner (*N.*) seconded. He pointed out that the Mayor had not been consulted as to the proclamation, and that the Corporation was not to blame for the proclamation, and apparently the Apprentice Boys were not responsible. It looked, therefore, that the entire blame was to be attached to the military.

Councillor Horner (*U.*) said that the Twelfth proceedings had passed peacefully because those holding the demonstration kept to those streets to which they had been accustomed, and where their sympathies were likely to meet with no opposition. If the Apprentice Boys had sought to march through the Nationalist district on the 12th of August, the Government would have had the right to issue a proclamation against such a proposal. He would like to have heard from the proposer and seconder of the resolution some expressions of sympathy with the soldiers, who had to submit to the disgusting and revolting conduct of a few members of the procession as well as a number of the hangers-on, in spitting on them. That was a conduct which brought disgrace to the whole demonstration. From inquiries he had made, he could not find that any leader of the procession or any person of influence came and remonstrated with those hooligans. They were conspicuous by their absence, and the sympathy of the mover and seconder of the resolution, according to their speeches, went out to this mob element. He considered that the resolution was brought forward for the purpose of bolstering up the wanton vandalism of a certain section of the city.

Alderman Elliott (*U.*) said that the presumption was that, had the Walls not been proclaimed, the processionists would have gone on them, and the result would have been that scenes would have happened than the destruction of property.

Alderman O'Neill (*N.*)—From whom?

Alderman Elliott—From both sides. There got beyond control.

Alderman J. E. O'Doherty (*N.*) denied the right of one side to claim the sole privilege of being satisfied with the election of Mr. Jellett, K.C., as member of the Senate of the Dublin University, and confidently expected that his presence in the House will prove of considerable strength in the cause of Unionists in the South and West of Ireland.

IRISH LABOUR TROUBLES.

CLARA JUTE FACTORY CLOSED.

Owing to a strike of carters, Messrs. J. and L. F. Goodbody, Ltd., have closed down their jute spinning factory at Clara, King's Co., in which about 800 hands, mostly women, are employed. The factory hands work a 48-hours week, leaving off at 5 o'clock on Saturdays. The carters and outside labourers work a 51½-hours week, and, on their demand to be paid on the same basis as the others being refused, they withdrew their labour. Without coal for the furnaces, which was drawn from the stores at the railway every day, the mills were unable to continue working. The management contend that, as the carters and labourers are not factory hands, they are not entitled to the 48-hours week. The closing down of the factory has caused great anxiety among the traders of Clara, many of whom are depending on it for an existence.

TULLAMORE BAKERS' DISPUTE.

Following the hearing of the application of the Tullamore master bakers to the magistrates for permission to increase the price of the loaf in consequence of the demand of the bakers for an increase in their weekly wage, the Resident Magistrate and the Food Controller, has arranged an interview with Mr. G. B. Butler, solicitor, Mr. Conway, regretting he could not accede to the application. In the circumstances the notice served on the bakers will come into effect on Monday next, and the two bakeries in the town will close. The increase of 1d. per sixteen ounces will, therefore, be resisted, on the understanding that the licence to increase the price of the loaf would be granted. The local branch of the Transport Union, of which the bakers are members, have made arrangements to supply the town and district with bread in the event of the master bakers carrying out their threat to close down.

NOVEL DIFFICULTY IN ATHY.

Labour trouble of an unusual character, and unconnected with the recent dispute, has broken out in Athy. Prior to the strike a local farmer, who also owns a flour-dressing machine, was being short of hands, applied to the local labour bureau. The men sent from there refused to work for 9s. per day, and were debarred from unemployment benefit. In all twelve civilians and two ex-soldiers were concerned, and during the strike they were placed on the pay-list of the Transport Union. When the farmer attempted to hire out his machinery after the cessation of the strike, the local labourers refused to work with his men. The farmer communicated with the Secretary of the Transport Union, who states that the farmer offered compensation to the men who had lost the unemployment benefit, but negotiations broke down on the question of the amount to be paid, the farmer offering £4 each and the men demanding £6.

After a one-day strike, the farmers and labourers in Stradbally district settled on the following terms—30s. a week for a nine-hours day.

WICKLOW EMPLOYERS' FEDERATION.

Wicklow employers are forming a Joint Federation to resist the demands of the local Labour Union for still further increases in wages. Some merchants have conceded the demands served by the General Workers' Union.

CORK GAS WORKERS' STRIKE.

The strike of gas workers in Cork has caused enormous embarrassment to local industries. The supply was suspended at 6 o'clock last evening, and people who had not electricity installed had to fall back upon candles and oil. The company have issued a warning that there will be gas in the mains for some considerable time after the supply has been cut off, and any attempt to use that might have dangerous consequences. The lunatic asylum, the workhouse, other institutions have fallen back upon other illuminants, and their position is one of grave difficulty. A number of industries dependent upon oil engines have been brought to a standstill, and much unemployment has resulted. The direction of the gas company claim that the non's action is a breach of the agreement in that wait until they got power from the Board of Trade to increase the price of gas and grant an increase of wages by arbitration. The men reply that they waited for six weeks without result, and were forced to adopt their present attitude.

DELAYS AT DUBLIN PORT.

LABOUR'S HELP INVITED.

The weekly meeting of the Dublin Port and Docks Board was held yesterday, the Chairman (Mr. John Hollwey) presiding. The other members present were:—

Sir Thomas Myles, Sir James Murphy, Bart., D.L.; Sir James Gallagher, D.L.; Colonel Marcus Keane, D.L.; Lord Ardilaun, Thos. R. McCullagh, Wallace, J.P.; William Goodbody, William Jones, J.P.; William Crewe, George Bryan, Edward Joseph Purcell, Peter McCormack, J.P.; Walter Baird, William Hewat, and Captain Stanley Cotton.

The Chairman extended a hearty welcome to Mr. Arthur Cotton, of the London and North-Western Railway, as a new member of the Board.

Mr. Cotton, in returning thanks, said that the London and North-Western Railway's interest in the port was very great. They had always wished to foster the interests of shipping and trade, and would try to continue that in the future.

A letter was read from Mr. H. G. Burgess, J.P., thanking the Board for their congratulations upon his appointment as principal representative of the Ministry of Transport in Ireland.

The minute of the Special Committee of Inquiry appointed to go into the question of delay in discharging cargoes, contained the following, which was signed by the Chairman and Messrs. Gallagher and Hewat:—"The Committee having gone fully into the question of the port for discharging grain and other cargoes at the quays, it was recognised by every member of the Association, as well as by the Chairman of the Committee, that the facilities provided at the port would as a matter of fact be quickest discharges of vessels using the port. They recommend that whether the appliances necessary are supplied by port authority or private enterprise, steps should be taken to bring the port up to date at earliest possible moment. They recommend that in this matter Labour should be applied to, so as to secure their co-operation as being in the interests of everyone concerned, including Labour interests. Meantime they propose to write to other ports as to working and ownership of mechanical appliances (elevators, etc.)."

The Chairman mentioned that the Secretary had already written on the various points for the information required.

Mr. Field inquired what steps had been taken to facilitate the direct line of steamers from America and France to Dublin.

A letter was also read from the Irish Industrial Development Association on the same subject.

It was stated that communications were proceeding on the matter, and that every facility would be given to any vessel arriving in port.

HOURS IN THE SHIPBUILDING TRADE.

AN IMPORTANT CONFERENCE.

The question of the reduction of hours from 47 to 44 per week in the shipbuilding and engineering trades was further considered at a joint conference of employers and workmen's representatives yesterday in London. After a conference lasting nearly six hours, it was agreed to adjourn the application for a 44 hours' week, pending the consideration by a joint committee of the economic relation of production to hours of work, and in this connection the methods of manufacturing in the shipbuilding and engineering industries in this and other countries. It was also agreed that the working conditions of a 47 hours' week should be adjusted without delay.

The official statement was signed for the employers by Sir Alan Smith; by Sir George Carter for the shipbuilding and ship-repairing employers; and for the Trade Union's Negotiating Committee by Mr. J. Brownlie, as well as the respective secretaries.

Mr. Frank Smith, secretary of the Engineering and Shipbuilding Trades Federation, said that all questions arising out of the 47 hours' week would be dealt with immediately. It would be a week before the agreement could take effect, Mr. Smith added that the recommendation of their Trade Union Negotiating Committee of the proposal for a 44 hours' week had been practically accepted by the employers, with the exception of the proposal for an independent chairman of the Joint Committee, the members of which will be appointed to secure the application arrived at by the conference have been endorsed by the constituent bodies.

CLAIMS FOR COMPENSATION BY DUBLIN POLICE.

Applications have been lodged with the Town Clerk, Dublin, by a number of members of the Dublin Metropolitan Police for compensation for personal injuries received in connection with disturbances in the city. The total amount claimed is about £12,000, and the applications are to be heard by the Right Hon. the Recorder of Dublin in Green street Courthouse.

Claims have also been lodged by civilians for compensation for injury to property.

IRISH HORSE-BREEDERS' ASSOCIATION.

CHANGE OF HORSE SHOW DATE.

A meeting of the Committee of the Irish Horse-Breeders' Association was held yesterday at the offices of the Royal Dublin Society, Ballsbridge, Mr. E. Kennedy presiding. There were also present:—Lieut.-Colonel McCalmont, Alderman McMonagle (*N.*), proposed—"That the Town Clerk write at once to the Chief Secretary, asking that the Mill should be met by the Irish Government, by the blunder or stupidity, or order of whose agent in Belfast the disturbances were provoked." His contention was that, had that proclamation not been issued, everything would have passed of peacefully and harmoniously in Derry, and they would not have been faced with the awful scene of destruction of property. The Twelfth of August demonstration, he said, passed off peacefully.

Councillor Bonner (*N.*) seconded. He pointed out that the Mayor had not been consulted as to the proclamation, and that the Corporation was not to blame for the proclamation, and apparently the Apprentice Boys were not responsible. It looked, therefore, that the entire blame was to be attached to the military.

Councillor Horner (*U.*) said that the Twelfth proceedings had passed peacefully because those holding the demonstration kept to those streets to which they had been accustomed, and where their sympathies were likely to meet with no opposition. If the Apprentice Boys had sought to march through the Nationalist district on the 12th of August, the Government would have had the right to issue a proclamation against such a proposal. He would like to have heard from the proposer and seconder of the resolution some expressions of sympathy with the soldiers, who had to submit to the disgusting and revolting conduct of a few members of the procession as well as a number of the hangers-on, in spitting on them. That was a conduct which brought disgrace to the whole demonstration. From inquiries he had made, he could not find that any leader of the procession or any person of influence came and remonstrated with those hooligans. They were conspicuous by their absence, and the sympathy of the mover and seconder of the resolution, according to their speeches, went out to this mob element. He considered that the resolution was brought forward for the purpose of bolstering up the wanton vandalism of a certain section of the city.

Alderman Elliott (*U.*) said that the presumption was that, had the Walls not been proclaimed, the processionists would have gone on them, and the result would have been that scenes would have happened than the destruction of property.

Alderman O'Neill (*N.*)—From whom?

Alderman Elliott—From both sides. There got beyond control.

Alderman J. E. O'Doherty (*N.*) denied the right of one side to claim the sole privilege of being satisfied with the election of Mr. Jellett, K.C., as member of the Senate of the Dublin University, and confidently expected that his presence in the House will prove of considerable strength in the cause of Unionists in the South and West of Ireland.

IRISH LABOUR TROUBLES.

CLARA JUTE FACTORY CLOSED.

Owing to a strike of carters, Messrs. J. and L. F. Goodbody, Ltd., have closed down their jute spinning factory at Clara, King's Co., in which about 800 hands, mostly women, are employed. The factory hands work a 48-hours week, leaving off at 5 o'clock on Saturdays. The carters and outside labourers work a 51½-hours week, and, on their demand to be paid on the same basis as the others being refused, they withdrew their labour. Without coal for the furnaces, which was drawn from the stores at the railway every day, the mills were unable to continue working. The management contend that, as the carters and labourers are not factory hands, they are not entitled to the 48-hours week. The closing down of the factory has caused great anxiety among the traders of Clara, many of whom are depending on it for an existence.

TULLAMORE BAKERS' DISPUTE.

Following the hearing of the application of the Tullamore master bakers to the magistrates for permission to increase the price of the loaf in consequence of the demand of the bakers for an increase in their weekly wage, the Resident Magistrate and the Food Controller, has arranged an interview with Mr. G. B. Butler, solicitor, Mr. Conway, regretting he could not accede to the application. In the circumstances the notice served on the bakers will come into effect on Monday next, and the two bakeries in the town will close. The increase of 1d. per sixteen ounces will, therefore, be resisted, on the understanding that the licence to increase the price of the loaf would be granted. The local branch of the Transport Union, of which the bakers are members, have made arrangements to supply the town and district with bread in the event of the master bakers carrying out their threat to close down.

NOVEL DIFFICULTY IN ATHY.

Labour trouble of an unusual character, and unconnected with the recent dispute, has broken out in Athy. Prior to the strike a local farmer, who also owns a flour-dressing machine, was being short of hands, applied to the local labour bureau. The men sent from there refused to work for 9s. per day, and were debarred from unemployment benefit. In all twelve civilians and two ex-soldiers were concerned, and during the strike they were placed on the pay-list of the Transport Union. When the farmer attempted to hire out his machinery after the cessation of the strike, the local labourers refused to work with his men. The farmer communicated with the Secretary of the Transport Union, who states that the farmer offered compensation to the men who had lost the unemployment benefit, but negotiations broke down on the question of the amount to be paid, the farmer offering £4 each and the men demanding £6.

After a one-day strike, the farmers and labourers in Stradbally district settled on the following terms—30s. a week for a nine-hours day.

WICKLOW EMPLOYERS' FEDERATION.

Wicklow employers are forming a Joint Federation to resist the demands of the local Labour Union for still further increases in wages. Some merchants have conceded the demands served by the General Workers' Union.

CORK GAS WORKERS' STRIKE.

The strike of gas workers in Cork has caused enormous embarrassment to local industries. The supply was suspended at 6 o'clock last evening, and people who had not electricity installed had to fall back upon candles and oil. The company have issued a warning that there will be gas in the mains for some considerable time after the supply has been cut off, and any attempt to use that might have dangerous consequences. The lunatic asylum, the workhouse, other institutions have fallen back upon other illuminants, and their position is one of grave difficulty. A number of industries dependent upon oil engines have been brought to a standstill, and much unemployment has resulted. The direction of the gas company claim that the non's action is a breach of the agreement in that wait until they got power from the Board of Trade to increase the price of gas and grant an increase of wages by arbitration. The men reply that they waited for six weeks without result, and were forced to adopt their present attitude.

LAUNCH FROM BELFAST SHIPYARD.

The third launch of a new steamer this week from Belfast shipyards took place yesterday, when Messrs. Harland and Wolff, Limited, launched a standard cargo boat of the "N" type for Messrs. Elder, Dempster, and Co., Ltd., of Liverpool—viz., the Nova Scotia. The vessel, the fifth vessel of the class launched this year from the firm's Belfast yard alone for these owners.

The new vessel is 412 feet long and 55 feet beam, the gross tonnage being 6,500. As in the previous vessels, the engines are of the triple expansion type, and have been constructed at the company's engine works, Belfast. After the launch the vessel was towed to the fitting-out wharf, where the machinery and boilers placed on board, and she will be ready for sea shortly. The New Toronto was launched on Saturday last, erected and the dockwork well advanced.

The six New Mexico, also for Messrs. Elder, Dempster and Co., Ltd., and a sister ship of the New Toronto, left Messrs. Harland and Wolff's yard yesterday morning for adjustment of compass and trials of machinery in Belfast Lough. On completion of trials she will proceed abroad.

ROSSE COLLEGE.

St. Stephen's Green, Dublin.

Preparation for Civil Service, Bank, and Guinness' Examinations. Special instruction in Shorthand, Typewriting, Book-keeping, etc. Morning, Afternoon, and Evening Classes.—(Advt.)

LETTERS TO THE EDITOR.

THE SPEECH OF IRELAND.

TO THE EDITOR OF THE IRISH TIMES.

Sir,—It is to be feared that the war will only have strengthened that idea that we will not spoil our dialect. Where will it end? A more expressive one, and does not the Scotch come next? If you give a copy of the *Irish Times* to a good, old-fashioned man, he will say, "Is it the power" or "long life" to you; but I have heard of one such who made use of that English barbarism, "Thanks awfully," the bare recital thereof produced a strong wrenching.

Poets in every age and clime have sung of love. Has any one of them given a more realistic description of its ravages than this:—"She made a hole in me heart you could say row'l a turnip in?" What more is there to say, and with what a praiseworthy brevity he sent it to Irishman blessed withal!

John Bull, not any member of his family, could, or would, appreciate such a devastating feeling as that. It may be that there they are too fond of emptiness gone to the attaining of it; and John, you know, resembles nature in abhorring a vacuum. If he ever becomes dimly aware of such in his own person, he at once proceeds to "raise Cain," as the Americans do.

"When an Irishman exclaims to her whom he adores, 'Come to me arms, me clamp o' turf!' does he not tell her in three words that she is to him the wealth, warmth, sweetness and light? Could anything be more expressive than that? A bald-headed man could not be more neatly described than by saying that he has a hair between him and Heaven,' and you can summon up the wind of an angry or impatient man's exit when you are told that he 'is wint like a blast an' a-most took the door off' (off) 'its hinges.'

Anyone who has listened to a hen with a brood of chickens, or to a mother with her children in the last and moments before death, will feel the force of the words, "It would draw your heart strings to be listening to him"; and "a heart bruised with sorrow" is more than descriptive than "a broken heart."

In a letter to you, sir, lately, Archdeacon Ross-Lewin described that there were a cricket club in every village. Why not a hurling one? Every country has its national game. Canada has Lacrosse, Scotland curling and golf, England cricket—hurling is ours. We know from the writings of Lady Morgan and Sir Jonah Barrington that it was the fashionable game in their day, when long lines of carriages were drawn up alongside the hurling-field, and the "half-mounted gentry" were kept busy riding about to keep back the crowds. T.C.D. has its Irish pipes.

May it soon have its hurlers! Those who understand say that it is the best game for training soldiers. In the good days before men attained such the wisdom of despising the scooters that were born with them, and kept inferior ones from an ironmonger, men used to walk immense distances to hurling matches.

Indeed, they walked far for any exercise. "What brutes Irishwomen are that they won't walk!" Swift exclaims in his "Journal" to Stella, whom he was always advising to walk. It must be admitted that there are more since a trapper in the Far West was not at all as large as on Wednesday; but walked about, and there were many distinguished visitors. The Primate occupied a seat in the Viceregal box, where the Marquis of Londonderry, the Marquis and Marchioness of Headfort, the Earl and Countess of Shaftesbury, Lady Milbanke, the Chief Secretary and Mrs. Macpherson and their guests, with other friends, and the Countess of Arran, the Earl of Morton, who came from Kingstown; the Ladies Eva and Margaret Forbes, the Earl of Pingall, Lord Holmpatrick, Lord Farnham, Sir Henry and Lady Bellingham, Lady Weldon and her sons, Lord and Lady Powerscourt, and Captain and Mrs. Anthony Maude were amongst those on the stand. During some of the intervals between the showers visitors descended from the stand and promenaded, and there was no fashionable lack with the third day of the Show, which long ago used to be designated "Ladies' Day," as indicating the style of material most in request on that occasion. Even the liveliest imagination would fail to picture the appearance of anyone appearing in a muslin dress yesterday. That the rain was a blow in the dressmaking line is understood. The results of their weeks of thought and toil had to be withheld from the sunshine and genial weather which may come later, but, alas! hardly in time to save the Horse Show from what comes to an end to-day. That its success has been achieved in spite of such untoward circumstances is due to the pluck and the courage of the horse-loving community. Ireland will never let the Horse Show down.

THE PRESBYTERY OF DUBLIN.

ARCHBISHOP D'ARCY CONGRATULATED.

A special meeting of the Presbytery of Dublin was held yesterday in No. 27 Fitzwilliam street, the Rev. J. C. Johnston being in the chair. A mail from the Presbyterian Church in Limerick to the Rev. A. W. Neill, of Greystones, was read, and was ordered to be placed on the call, and was released from his charge in Greystones, and furnished with credentials to the Presbytery of Munster. Mr. J. E. Scott of Greystones, and Mr. Archibald Murray of Limerick, were present, and took part in the proceedings, and with members of the Presbytery, congratulated Mr. Neill on his transfer to the important charge of Limerick. The vacant congregation of Portarlington was placed in charge of a Commission of Presbytery, with the Rev. H. P. Glenn as Convener.

The Presbytery adopted the following resolution:—The Presbytery of Dublin desire to offer to the Right Rev. the Lord Bishop of Down, Connor and Dromore their congratulations on his appointment as Archbishop of Dublin. They rejoice that his high character, his profound scholarship, and his wisdom as an administrator have received this recognition in his own Church, and that in the exalted position to which he has risen his special qualities will find so worthy a sphere for their full exercise. As representing a sister Church, they welcome him to the metropolis of the country with peculiar pleasure, because they are aware that he takes the keenest interest in the subject of Christian unity, and in the consideration of further schemes for co-ordinating the Christian activities of the various branches of the Church of Christ. And they assure him of their sympathy with appreciation in their courtesy and brotherly co-operation in Belfast with the Church which they represent, and that the Great King and Head of the Church may richly bless his labours in the new position to which he has been called, and that, in the critical and anxious days which are before us, he may be enabled to exercise a wise and mediating influence for the good of the whole Church, and for the benefit of Ireland."

THE METHODIST CHURCH.

Rev. John Magill, who has worked for several years as a supernumerary minister in the south-east of England, is returning to this country, and is taking charge of the Methodist congregation at Carnlough, Co. Antrim. Mr. Magill entered the Irish Methodist ministry in 1870, and served ministerial terms in various centres in this country.

The minutes of the recent Methodist Conference, held in Belfast, have just been published, and contain the new legislation enacted by the Conference, such as that all candidates for the ministry shall undergo a medical examination by a doctor appointed by the Conference, and that all ministers and probationers must henceforth attend all the sessions of their respective district Synods, unless when they have received the express permission of their respective chairmen to be absent. Chairmen of Synods must otherwise represented on the Board of Examiners, are to be counted as ex-officio members of that Board. The book also contains a list of all the ministerial appointments for the year, and much other interesting information.

CANADIAN MEMORIAL ON VIMY RIDGE.

The French Governments offer of a position on Vimy Ridge to Canada, in recognition of the gallantry displayed by the Canadians on that historic spot, has been warmly accepted by the Canadian authorities. The memorial to be erected on Vimy Ridge will, like that to be erected at Ypres, take the form of a Canadian Hall of Record, dedicated to the glory of God and for the benefit of Canadian pilgrims to the battlefields.

THE AUSTRALIAN FLIGHT.

In connection with the Australian Commonwealth flight, Kodak (Australasia), Limited, are offering cash prizes to the value of £1,000 for photographs taken en route. The first prize is £800, the second £150, and the third £50. Full particulars have already been sent to competitors who have entered up to the present. Intending competitors who have not yet entered their names should apply for detailed information to Kodak, Ltd., Kingsway, London, W.C. 2.

Isaac S. Varian.

experiment should be tried whether there is greater electric activity in trees during their breeding season than at other times.—Yours, etc.,

Dublin, August 28th, 1919.

"TREES AS WIRELESS RECEIVERS."

TO THE EDITOR OF THE IRISH TIMES.

Sir,—The experiments of Major-General Squier, of the United States Army, as reported to-day in your extract from the *Times*, encourage me to advance some ideas of my own. I have always wondered what was the cause of the natural effort made by the plants of a species to flower on some particular day in the year, and the question asked by Major-General Squier is promptly answered, may answer mine also. He asks whether the electromagnetic forces involved are created by the living organisms of the growing tree, or not.

This may be answered possibly by finding if the power comes into being with added strength during the breeding season, and continues through the season of fertilisation. If not, is there any reason for the unanimity of the beginning of blossoming in the animate and inanimate of vibrations; and with the beginning of the annual development of these forces comes a wireless telegraphic connection into existence, saying one to another, "Prepare for your blossoming." Anyone unversed with flowers will know that some such arrangement exists as a matter of fact, because he knows that the flowering of any particular colour of any plant would begin almost to an hour if locality or surroundings or the degrees of food did not influence it. The intention of the plant is to start flowering at a certain day, and, when it does not do so, there is some cause for its digression.

Let us take for example French peonies. The pink varieties come on exactly, for example, by May 25th, and it is wonderful to see, say, about a dozen plants of the same variety all over the plant bed which has been working so long and so successfully. They have always anxious to co-operate with the Turf Club and the Royal Dublin Society to make Ireland recognised all over the world as the fountain head of horse-breeding at which the best horse can be obtained. The Association was also anxious to assist the Royal Dublin Society in making the sales of the Royal Horse Show more successful than they had hitherto been. The Committee had recently asked the Royal Dublin Society to meet them to discuss the date of the Horse Show. They did not think they were very nice to them in every way, and he was happy to say that they had not only considered the question as to whether the date was suitable from the horse-vendor's point of view, but they had come to the conclusion that their agitation was very well founded, and that the best date was the one they had suggested—viz., after the Goodwood Meeting. That decision had yet to come before the Council of the Society, but they would, no doubt, endorse the decision of the Horse Show Committee, and he was sure that everyone would appreciate the impending change (Hear, hear.)

The following resolutions, proposed by Mr. Lowry, seconded by Mr. Parkinson, were then submitted for the consideration of the meeting:—

"That the Irish Horse-Breeders' Association earnestly petition the Stewards of the Turf Club to appoint a Committee to examine and report on the methods pursued in France and Australia, which enable them to increase the value of their races and decrease the fortfeits and other expenses of racing as to render it possible for the smallest breeder to test his horses on the racecourse."

That the best thanks of the horse breeders and owners of Ireland be tendered to the Baldoyle Race Committee and Mr. R. McK. Waters for the generous manner in which they had met the request of the Association in reducing the fortfeits and giving free carriage for horses."

Mr. Lowry, referring to the latter with question of fortfeits, remarked that last year he paid over £700 for fortfeits, and he did not win a race. He would like to see some of the burthen taken off the shoulders of the breeders and placed on the public, who were able apparently to pay increased gate money. He recently heard a complaints made about the expenses incurred in going to the Curragh meetings, especially with regard to the charge of a pound for admission to the public stand.

The Chairman mentioned that the Turf Club were going to expend £10,000 on increased accommodation at the Curragh, and he thought the Dublin under the circumstances would have to pay fully.

Mr. Cogan pointed out that the gate money charged at race meetings in Ireland was very moderate as compared with that charged in England. He thought that every man who wanted to go and see the racing should not grumble at what he had to pay at the gate, as everything had gone up in price.

The resolutions were adopted.

Mr. Cogan suggested that they should advocate a change of the date of the Irish Derby to October, as had been done in England.

Mr. Parkinson said that they might consider the advisability of having a second entry in October.

The Chairman thought that it would be better to await the results of the change in England. Personally, he thought that the change would bring far smaller entries for classic races.

Mr. Cecil Harris proposed, and Mr. J. W. Harris seconded, a resolution inviting the Department of Agriculture and the Royal Dublin Society to join the Association in a deputation to the Lord Lieutenant, with a view to having a free market provided for Irish horses with Continental buyers.

Mr. Parkinson pointed out that, if a breeder wanted to send a half-bred horse to the Continent, a permit was necessary, and all sorts of conditions were placed in the way. Deputations from Belgium were prepared to take from 150 to 200 half-bred horses each week, yet permits had been refused by the English Board of Agriculture, with the result that these dealers had to import such horses from America. It was ridiculous to say that they could keep those unnecessary animals in Ireland, when there was a splendid market for them on the Continent.

The Chairman announced that permits had been refused at the Horse Show for horses going to France.

The resolution was adopted.

Another resolution was also adopted pressing upon the War Department the necessity of paying such a price to breeders and owners of horses suitable for cavalry requirements as would encourage the breeding of such horses in Ireland, and at the same time to institute a system that would ensure that the price paid by the Government would be paid directly to the producer of such horses.

The Chairman announced with feelings of deep regret that their Secretary, Mr. Healy, had decided to resign. Individually and collectively they had found him to be a most efficient and obliging secretary, and he (the chairman) following, which was signed for by the Board:—"The Committee having gone fully into the question of the port for discharging grain and other cargoes at the quays, it was recognised by

Fashionable Intelligence

The Marchioness of Bute arrived in Dublin at the beginning of the week for the Horse Show.

Earl Winterton arrived in Dublin on Tuesday last.

Viscount and Viscountess Duncannon are now at Garryhill, their place in County Carlow.

Viscount and Viscountess Midleton are the guests this week of Colonel the Hon. Walter and Lady Evelyn Guinness at Knockmaroon, Castleknock.

Lord and Lady Crofton are at present staying in Dublin.

Lord Athlumney arrived in Dublin yesterday from England.

General Sir Henry Horne will take the title of Lord Horne of Stirbroke.

The engagement is announced of Fred. M. Heyn, son of Mr. and Mrs. F. L. Heyn, The Hill, Craigavad, Co. Down, and Moya Dorothy (Bobbie), younger daughter of the late William Barbour, of Belfast, and Mrs. Barbour, of Mehra, Shiplake-on-Thames, and grand-daughter of the late James Barbour, Ardville, Holywood, Co. Down.

A marriage has been arranged between Captain John B. McKay Forbes, Seaforth Highlanders, eldest son of C. W. McKay Forbes and Mrs. McKay Forbes, Hill House, Honiton, Devon, and Doreen Finola, third daughter of Henry V. Macnamara and Mrs. Macnamara, of Doolin and Ennistymon House, Co. Clare.

Dr. Cosgrave has returned to 5 Gardiner's Row.

Zoo Fête. White Elephant Stall.—The following winning tickets were drawn by the Marchioness of Headfort:—Miss Benson's Picture—Won by Ticket No. 230. Carved Italian Chair—Won by Ticket No. 46. Lord French's Book—Won by Mrs. Armstrong, 24 Leinster square. Sir William Orpen's Picture—Won by Professor Wm. Boxwell, 2 Hatch street. Application for any of the above to be made to Miss MacCallum, Lahorna, Upper Kenilworth Park, Dublin. The Hon. Secretary would be glad to receive any moneys outstanding from stalls, etc., as he is anxious to close his accounts.

Smart Costumes and the loveliest of Gowns, Wraps, and Millinery to meet every requirement of Dublin's week of gaiety during Horse Show. Switzer's, Grafton street.

Beautiful New Furs at Special Summer Prices at Holmes', George's street.

Very Special Gold Piece Lace, 40 inches wide, at 55s. 11d. per yard. All the latest designs in Gold and Silver Insertions and Edgings, 3 and 4 inches wide, at 2s. 11d. and 4s. 6d. per yard. Special 18-inch Lace, White and Silver and Black and Gold, at 5s. 11d. per yard. 36-inch Black and Gold Flouncing, at 5s. 11d. per yard.—D. Kellett, Ltd., George's street and Exchequer street.

Bonne Bouche, at 51 Dawson street. Luncheons 12.30 to 3 o'clock. Dinners 6.30 to 9 o'clock. At 90 Grafton street—Light Luncheons 11.30 to 2.30. Teas 3.30 to 6 o'clock. No tips.

Stephens and Bourke, Ltd., 26 Stephen's Green, North, invite visitors to inspect their specially selected stock of High-Grade Footwear for Ladies and Gentlemen.

Patent Pumps match any dress if you are in doubt as to harmonising effects.—Bradley's Boot Shop, 23 Nassau street.

W. Leon, Ladies' Tailor and Designer, 133 Stephen's Green, has returned from the Markets with the Latest Models and Materials for the coming Season.

The Crock of Gold, 22 South Anne street. Stand No. 4, Horse Show. A visit will be appreciated.

Exclusive Gowns and Hats at Slyne's, 71 Grafton street.

Arrivals at Kingstown per Royal Mail Steamers, 28th August.—Capts. Douglas and Figgis, Lieut.-Col. J. J. Carroll, Major F. Grant Saunders, Dr. A. E. Laing, Lieut. C. N. M'Kenny, Lieut. R. E. Johnston, Lieut. A. Wright, Capt. and Mrs. Derwent Myles, Lieut. T. M. Robinson, Rev. George Buchanan, Lady Margaret Jenkins, Viscount Duncannon, Mr. and Mrs. J. M. Clivert, Mr. and Mrs. W. J. French, A. R. Dowman, Capt. E. Creagh Kittson, S. H. Western, L. Dunbury, Mr. and Mrs. J. Coghlan, Mr. and Mrs. F. Sugden, M. Surden, George Hunt, Mr. and Mrs. J. B. Reed, J. F. Reed, F. P. Buckley, Mr. and Mrs. George D. Clancy, P. A. Campion, Mrs. and Miss Bailey, Misses Antill, Miss Cecil Byrne, Misses Purser, Miss Bowes, Mrs. Lombard.

Departures from Kingstown per Royal Mail Steamers, 27th August.—Major and Mrs. Ware, Capt. D. O'Neill, Col. and Mrs. Malden, Major and Mrs. A. F. MacDermot, Lieut. W. Foden, Capt. Norris Wyatt, Dr. G. H. Smith, Dr. Bernard O'Connor, Lady Marr and Miss Doyne, Major Doyne, the Hon. Mrs. Talbot, Major Curry, R. L. Murray, E. N. Telford, H. Golding, M. Benson, D. and V. Thompson, J. P. Barrington, E. M'Cormack, Sydney L. Fry, Mr. and Mrs. Figgis, Mr. and Mrs. Bullen, Mrs. Bowen, Miss Bowes, Mrs. Telford, Miss E. Fenning, Miss Furlong.

Superb Collection of Autumn Fashions for Horse Show at McBirney's.

Millinery, exclusive and youthfully chic, is one of the most delightful features of the great Fashion Exhibition at Brown Thomas', Grafton street—Dublin's leading House of Fashion.

Costumes, Coats, etc., for smart Winter wear. Mumford, 18 Suffolk street, Dublin.

Furs—Handsome Scarfs and Muffs in Skunk, Blue, and Timber Wolf, etc.—Mumford, 18 Suffolk street, Dublin.

School Outfits for the Boys—"Our Boys'" House have at present a very large selection of every kind of Garments, suitable for Boys' School Outfits, at keen cut prices. 24 Wicklow st.

Special Show of Black and Black and White Costumes this day. Prices strictly moderate.—Davis (late Ogilvy's), 45 Grafton street.

Mourning orders executed on the shortest notice.—Davis (late Ogilvy's), 45 Grafton st.

"Spirella Corsets."—The Spirella Corset Parlour, 48 Grafton street, Dublin.

DUBLIN DOG SHOW.

The Dublin Dog Show was held on Tuesday in Merrion square. Unfavourable weather marred somewhat the success of the fixture. There was, however, a fairly good attendance, which included some prominent English dog owners who were in Dublin for the Horse Show. The prize which, perhaps, was more sought after than any other was the Tramore Challenge Cup, for the best dog of either sex in the Show (presented to the Society by Mrs. Forde). It was won by Miss Loughrey, of Londonderry, with her deerhound Lenic. The competitors in the different breeds were of a high order, and were favourably commented on by the English judge, Mr. J. J. Holgate, who judged most of the breeds. Mr. A. F. Nuttall judged Irish red setters, Mr. G. A. Thompson deerhounds, and Mrs. McDonald Hogg (London) distributed the awards in the Pekingese section. The officials responsible for the success of the Show were Mr. Henry Hanna, K.C.; Mrs. Forde, Hon. Treasurer, and Mr. J. W. Heaslip, Hon. Secretary, the other members of the Committee being Messrs. A. J. Connolly, H. E. Hitchcock, and L. Lewis.

ATHLETICS AND CYCLING.

ALL ARMY CHAMPIONSHIPS.

IRISH COMMAND'S SUCCESSES.

Following the heavy rain, the Army Championships were commenced at Aldershot yesterday. The meeting—the first held since 1913—will be concluded to-day. A strong wind interfered with the runners, with the exception of the competitors in the hundred yards, and in this, with a powerful following breeze, fast times were recorded. Sergt. Colhoun, of the North Irish Horse, secured the putting the weight championship at 40 ft. 2¼ in., and qualified for the final round of the high jump. The Irish Command representatives in the Unit Relay Championship, the 5th Res. Bde., R.F.A., were beaten in their heat by No. 1 Motor Transport Res. Dept., R.A.S.C. W. R. Applegarth was beaten in his heat in the sprint, but qualified for the final by taking the cross heat for men placed second. Results:—

High Jump Championship—The following cleared 5 ft. 2 in., and qualified for the final round:—Sgt. Colhoun (North Irish Horse), Lieut. A. C. Straker (15th Hussars), Capt. N. E. V. Dicks, M.C. (2nd R. Irish Fus.), Gunner Rough (15th Bde., R.G.A.), Capt. Whaley (Tank Corps), Lieut. J. H. Slaughter (Sherwood Foresters), L.-Corpl. G. E. Shury (5th K.R.R.), S.Q.M. C. P. M'Intosh (2nd Life Guards), Gunner Innes (R.G.A.), Pte. Nicholls (Dragoon Guards).

120 Yards Hurdles—Heat 1—Sergt. H. E. Wilson (N.Z.E.F.), 1; Lieut. Sharpe (Tanks), 2. Heat 2—Lieut. W. F. Smith, 1; Lieut. O. M. Wales (2nd South Wales Borderers), 2. Time—17 2-5 secs. Heat 3—S.Q.M. C. M'Intosh (2nd Life Guards), 1; Lieut. Goran (2nd Black Watch), 2. Time—17 1-5 secs. Heat 4—Major Harrison (17th Brigade, R.G.A.), 1; Lieut. Langley (15th Essex Regt.), 2. Time—17 sec. Heat 5—C.S.M. I. Stevenson (A.G.S.), 1; Sgt. G. Murphy (1st Irish Gds.), 2. Time—17 3-5 sec. Heat 6—Lt. A. C. Williams, M.C. (2nd Coldstream Gds.), 1; Capt. Whaley (Tank Corps), 2. Time—18 1-5 sec. Heat 7—Lt. A. C. Streker (15th Hussars), 1; Lt. W. L. Johnstone (No. 1 Res. M.G.C.), 2. Time—18 4-5 sec. Heat 8—Lt. P. D. Mullholland, M.C. (1st Batt. M.G.C.), 1; Cpl. Smith (W. Riding Regt.), 2. Time—20 1-5 sec.

Second Round—Heat 1—Sgt. Wilson, 1; Lt. Smith, 2. Time—16 1-5 sec. Heat 2—Major Harrison, 1; Lt. Wilkinson, 2. Time—16 2-5 sec. Heat 3—Lt. Straker, 1; Capt. Whaley, 2. Time—17 1-5 sec.

220 Yards—Heat winners—Q.M.S. I. Usher (A.G.S.). Time—24 4-5 sec. Major Harrison (17th Bde., R.G.A.). Time—24 sec. Sgt. W. R. Applevard (M.T., R.A.S.C.). Time—25 2-5 sec. Sgt. C. Murphy (1st Irish Guards). Time—25 2-5 sec. Sgt. J. Lindsay (N.Z.E.F.). Time—25 sec. Lt. W. R. Dickens (A.G.S.). Time—25 2-5 sec. Drv. L. J. Hume (A.I.F. Hq.) qualified for final as fastest second.

440 Yards—Heat winners—Pte. W. Johnson (A.I.F. Hq.). Time—54 4-5 sec. Pte. H. R. Phillips (Canadian Hq.). Time—54 2-5 sec. Dvr. L. J. Hume (A.I.F. Hq.). Time—54 3-5 sec. Major Harrison (17th Bde., R.G.A.). Time—55 3-5 sec. 2nd Lt. G. H. White (No. 1 Group Dep. R.E.). Time—55 sec. Q.M.S. I. Usher (A.G.S.). Time—58 sec. Gunner Rough (15th Bde., R.G.A.) qualified for the final as fastest second.

Unit Relay Team Championship—Heat 1—No. 1 M.T., Res. Dept., R.A.S.C., 4 min., 1; 5th Res. Bde. R.F.A., 4 min. 5 2-5 sec., 2. Heat 2—1st Manchester Regt., 4 min. 1 2-5 sec., 1; 3rd Siege Arty. Res. Bde., 4 min. 4 2-5 sec., 2. Heat 5—1st Bn. Irish Gds., 4 min. 4 2-5 sec., 1st; 12th Res. M.G. Corps, 4 min. 10 sec., 2.

Putting the Weight Championship—Sgt. Colohoun (North Irish Horse), 40ft. 2¼in., 1; Cpl. McClennan (R.A.M.C.), 36ft. 4in., 2; Lance Naik Banta Singh (31st Punjabis), 35ft. 1in., 3.

THE AMERICAN MARKETS.

STOCKS CLOSED STRONG.

(REUTER'S TELEGRAMS.)

NEW YORK, Thursday.

Stocks opened strong, which was attributed to the conciliatory attitude of the Labour organisations in connection with the differences with the steel industry. Steel Common gained 1¼, others of that group 1 to 3 points. Rails a point, Crucible Steel Common became a feature, extending its early rise to over 11 points. A bear squeeze, which caused nervousness among bears, caused gains of 5 to 7 point in American Woollen, American Car and Foundries, Mexican Petroleum, American Hide and Leather, Texas Company, and Motors. The market reacted 1 to 4 points on the reply of the Labour man to Mr. Gary, but renewed buying followed, and the closing was strong.

CLOSING PRICES.

Eng Parity.	Stocks	Closing Bid Prices Wed.	Thur.	Business Done H.	L.
117⅛	U.S. 2% Funded	99½	99⅛	—	—
123⅛	U.S. New 4% Loan	106⅛	106⅛	—	—
104⅛	Atch., Top., Santa Fe	89	89⅛	—	—
94⅛	Do. Preference	81	80	—	—
91⅛	Do. New 4% Gen. Mt.	77	77¼	—	—
106⅛	Do. 4% Convt. Bonds	90	90	—	—
48⅛	Baltimore and Ohio	40¼	40⅛	—	—
182⅛	Canadian Pacific	152⅞	154	—	—
66⅛	Chesap'ke Ohio Com.	55¼	56⅛	—	—
47⅛	Chic. Mil. & St. Paul	40½	40⅞	—	—
111⅛	Chicago & N. West	94	94⅛	—	—
144⅛	Do. Preferred	*134	122	—	—
10⅛	Denver & Rio Grande	8	8⅛	—	—
17⅛	Do. Preferred	14¼	14¾	—	—
18⅛	Erie Railroad	15¼	15⅞	—	—
27⅛	Do. 1st Preferred	25	25	—	—
60⅛	Do. 4% Gl. Lien Bds.	50½	50⅞	—	—
102⅛	Gt. Northern Pref.	86	86⅝	—	—
44⅛	Do. Ore Certificates	41½	42	—	—
106⅛	Illinois Central	90	90½	—	—
7⅛	Interboro' Cons. Com.	6	6	—	—
126⅛	Lehigh Valley	48⅛	48	—	—
126⅛	Louisville & Nashville	107	107	—	—
15⅛	Miss'ri Kan. & Texas	12⅛	13	—	—
42⅛	Do. 2nd Mt. 4% Gd. Bds.	36	36⅝	—	—
31⅛	Missouri Pacific New	26⅛	27	—	—
16⅛	Nat. of Mexico 1st Pf	16	16	—	—
8⅛	Do. 2nd Pref.	7	7	—	—
85⅛	N.Y. Ctl. & Hudson R.	71	72⅛	—	—
118⅛	Norfolk & Westn. Com	99⅞	100	—	—
102⅛	Northern Pacific Com	86	87	—	—
23	Ontario & Western	20	19⅛	—	—
53⅛	Pennsylvania Shares	42⅛	42⅞	—	—
93⅛	Reading Shares	77⅛	79⅛	—	—
40⅛	Do. 1st Preferred	34⅛	34⅛	—	—
95⅛	Do. 4% Mt. Bds.	80⅛	80⅛	—	—
28⅛	Chic., Rock I. Pacific	24⅛	24⅛	—	—
25⅛	Southern Railway	25⅛	25⅛	—	—
72⅛	Do. Preferred	62	61	—	—
115⅛	Southern Pacific	98⅛	97⅛	—	—
51⅛	Texas & Pacific	46⅛	45⅛	—	—
146⅛	Union Pacific	126⅛	124	—	—
85⅛	Do. Preferred	69	70⅛	—	—
99⅛	Do. 4% Bonds	84⅛	84⅛	—	—
11⅛	Wabash Common	10⅛	10	—	—
38⅛	Do. Preferred A	31⅛	30⅛	—	—
89⅛	Amr. Smlt. Refin. Com.	76⅛	78	—	—
79	Anaconda Copper	68	68½	—	—
26	Brit. American Tobacco Ord. New	22⅛	22	—	—
98⅛	Utah Copper	84	83⅛	—	—
111⅛	N.Y. Cons. Gas	94⅛	94⅛	—	—
192⅛	General Electric	164⅛	162⅛	—	—
92⅛	National Lead	78⅛	78	—	—
120⅛	U.S. Steel Common	102⅛	103	—	—
134⅛	Do. Preferred	115	114⅛	—	—
118⅛	Do. 2nd 5% Bds.	100⅛	100⅛	—	—
99⅛	Bethlehem St. Com. New "B"	86⅛	84	—	—
—	Silver Commerc'l Bar	114	111	—	—
115⅛	Anglo-French 5% Loan	97⅛	97⅛	—	—
65⅛	Inter. M.M. Com. Cts.	56⅛	55⅛	—	—
136⅛	Do. Prefd. Certs.	116	115⅛	—	—

*Asked. ‡ Bid † Ex div. ‖ Ex rights. b Ex Interest.

	Wednesday.	Thursday.
Call Money	6 p.c.	6 p.c.
Ex. on London, 60days' sight	4.20.50	4.19.50
Ex. on London, Demand Bills	4.22.75	4.21.75
Cable Transfers	4.23.50	4.22.50
Ex. on Paris, sight	8.03.00	8.06.00
Berlin Checks	4⅛	5
Cotton, Middling, Upland	32.25	32.10
Cotton Seed Oil, P. Summer Yellow Spot	25.00	24.00
Cotton Seed Oil, Yellow, Oct.	24.75	24.00
Petroleum, Refined, in cases	22.25	22.00
Petroleum, Standard, White	—	19.25
Petroleum, Credit Bal.	4.00	4.00
Spirits of Turpentine	180	180.00
Lard, Prime Western Steam	28.92½	27.60
Do. Midland West	28.10—29	27.70—80
Tallow, Special	16½	16⅛
Sugar 96 Test Centrifugal	7.28	7.28
Corn, Western No. 2 Mixed	208½	204½
Wheat, Red Winter, New Crop	237½	237½
Do. No. 1 Duluth	240	240
Do. No. 2 Hd Winter (New)	237½	237½
Do. No. 1 Nor. Manitoba	242½	242½
Coffee, Rio, No. 7	20⅛	20⅛
Flour, Spring Clears	9.00 10.25	9.00 10.25
Iron, No. 2 Northern Foundry	29.00	29.00
Tin, Straits	Nominal	Nominal
Copper, Spot	23⅛	23⅛
Electrolytic Copper Sept.	Steady	Steady
Freight, Grain, steamers to Liverpool, per bushel	Nominal	Nominal
Freight, Cotton, to Liverpool	Nominal	Nominal
Freight, Grain, steamers to London, per bushel	Nominal	Nominal
PHILADELPHIA.		
Petroleum, Standard White	19.25	19.25
NEW ORLEANS		
Cotton, Middling	31.25	31.25
SAVANNAH		
Spirits of Turpentine	171	169
Resin, Grade F	17.80	17.80

PRODUCE MARKETS.

NEW YORK, Thursday.

WHEAT—Spot market nominal. Receipts—Atlantic 1,466,000, last year 694,000; clearances 967,000, last year 812,000.

FLOUR—New, quiet.

CORN on spot weak at 3c. decline. Receipts—Atlantic 32,000, last year 30,000; clearances nil, last year nil.

LARD—Cash weak; prime Western 135½ and middle West 150 points down.

COFFEE opened easy, 14 to 25 points lower, and has had a bearish session. The market closed weak at 75 to 86 points fall. Spot easy, ½c. down.

	Sept.	Dec.	Mar.	May.	July.
To-day	18.73	18.20	18.14	18.09	18.05
Prev. day	19.50	19.04	19.00	18.95	18.90

SUGAR—Spot steady.

COTTON opened steady, 22 to 16 points lower, and prices weakened for a while. A recovery set in, however, but the decline was resumed owing to the smaller imports and Southern selling. Bullish private crop advices induced shorts to cover, but were offset by realising, the market closing barely steady, 12 to 21 points down. Spot quiet at 15 points decline. New Orleans spot unchanged. Messrs. Clement, Curtis, estimate the crop condition at 61.5, the Southern Products estimate is 60.7; and the average estimate by Cotton Exchange members is 61.3. Receipts—Atlantic, 2,000; Gulf, 2,000. Exports—Britain, nil; Continent, nil.

	Aug.	Sept.	Oct.	Nov.	Dec.	Jan.
To-day	—	31.25	31.66	31.75	31.95	31.90
Prev. day	—	31.40	31.34	31.90	32.07	32.10

	Feb.	Mar.	Apr.	May.	June.	July.
To-day	31.93	31.97	31.98	32.00	31.87	31.82
Prev. day	32.11	32.18	32.18	32.19	32.02	31.98

COTTON OIL weak; summer yellow spot 100 and October option 75 points lower.

PETROLEUM and IRON steady. TALLOW firm.

WINNIPEG—Wheat—No. 1 Manitoba unchanged. Oats easy at 1⅛c. decline; October, 83⅛. Wheat—Car-lot receipts—No. 1 hard nil, yesterday nil; No. 1 Northern 64,000, yesterday 22,000; No. 2 Northern 177,000, yesterday 41,000; No. 3 Northern 133,000, yesterday 15,000; No. 4 Northern 25,000, yesterday 5,000; other grades 50,000, yesterday 18,000. To-day's total 449,000, yesterday 101,000.

CHICAGO, Thursday.

WHEAT on the spot dull. No. 2 red winter, spot, nominal; No. 2 hard winter, spot, nominal.

CORN opened weak, 1⅛c. to 2½c. down, and weakened further. After a partial rally the market closed barely steady, 2⅛c. to 3⅛c. lower. September, 176; December, 137; May, 133⅛.

OATS easy, 1⅛c. to 1c. lower. September, 70; December, 72⅛; May, 76⅛.

PROVISIONS opened weak, and declined throughout. Packers were also selling, and the market closed weak, with lard 133½ to 95, pork 250, and ribs 5 to 185 points down. Lard—September, 27.20; October, 27.15; January, 24.20. Pork—September, 48.00; October, 36.25. Ribs—September, 20.20; October, 21.40; January, 19.50.

BACON weak, 150 to 200 points down.

HOGS weak, with light 75 to 80 and heavy 100 to 135 points cheaper.

	Short Rib Sides.	Drysalted Loose.	HOGS. Light.		Heavy.	
To-day	21.50	22.00	16.00	20.25	17.60	18.60
Previous day	23.00	24.00	18.75	21.10	18.35	19.60

BELFAST FOOD PRICES.

The following are the current retail food prices in central establishments in Belfast:—

Beef—Sirloin, 1s. 10d. to 2s. 3d.; rib (round), 1s. 8d. to 2s. 1d.; jump steak, 2s. 2d. to 2s. 6d.; rump steak, 2s. to 2s. 2d.; mince, 1s. 8d. to 1s. 8d.; boiling, 1s. 5d. to 1s. 7d.; kidneys, 1s. 8d. to 2s.; sweetbread, 2s. 6d. per pair. Mutton—Leg, 2s. to 2s. 3d.; loins, 2s. 2d. to 2s. 3d.; lamb, 2s. 3d. to 2s. 6d. per lb.; kidneys, 5d. each.

Fish—Cod, 8d. whole; 1s. 2d. cuts per lb.; turbot, 1s. 9d.; salmon, 3s. whole; 3s. 6d. cuts per lb.; haddock—fresh, 8d.; do. smoked, 1s. per lb.; herrings—fresh, 2s. to 2s. 6d. per doz.; kippers—5d. to 6d. per pair.

Fowls—Roasting chicken, 2s. 6d. per lb.; boiling fowls, 2s. per lb.; ducklings, 2s. 3d. per lb.; pullets, 2s. 6d. per lb.

Game—Grouse, 7s. 6d. to 11s. brace.

Vegetables, etc.—Potatoes, 2s. per stone; Spanish onions, 3d. per lb.; cauliflowers, 6d. each; cabbage, 4d. and 5d. each; French beans, 1s. per lb.; vegetable marrows, 1s. to 1s. 6d.; bananas, 2s. 6d. to 4s. per doz.; oranges, 3s. per doz.; lemons, 2s. to 4s. per doz.; apples (eating), 6d. to 9d.; cooking, 4d. to 9d. per lb.; mushrooms, 1s. 4d. per lb.; greengages, 1s. 6d. per lb.; cucumbers, 1s. to 1s. 6d. each.

MID-ULSTER FARMERS AND AMALGAMATION.

At the monthly meeting of the Mid-Ulster Farmers' Association, held in Walsh's Hotel, Magherafelt, under the chairmanship of Mr. W. J. Hutcheson, the uniting of the farmers of Ireland was fully discussed. The attitude of the Ulster Farmers' Association regarding affiliation with the Irish Farmers' Union was mentioned.

On the motion of Mr. Kelly Rock, seconded by Mr. Heaney, it was unanimously decided to join immediately with the Irish Farmers' Union.

A resolution was also passed asking that the price of flax should be increased to 55s. A farmers' grader was appointed. Messrs. White and Hutcheson were appointed to meet the Flax Supply Committee.

Switzers

School Outfitting

When Schools Re-open.

The necessity arises at this season to replenish our boys' outfit for school or college.

SWITZERS' can supply his every requirement in well cut reliable clothes. Excellent materials and faultless tailoring guaranteed.

Youths' Eton Jackets, of superior Vicuna Cloths, and Vest. From 49/6 up. Regulation Hair-line striped Trousers, from 27/6 up.

Youths' Long Trouser Suits.

Youths' Long Trouser Tweed Suits, in many shades. From 75/-.

Boys' Covert Coats. Stylishly Cut and Tailored, of Durable Material, in smart shades. From 28/9 up.

Boys' Double and Single-Breasted Overcoats, in smart, durable tweeds (Scotch and others). Hard school wear. From 65/- up.

Boys' Rugby Suits, in smart hard-wearing Tweeds of various designs. From 63/- up.

Switzers' are School Outfitters by competitive Appointment to the Leading Schools and Colleges in Ireland.

Boys' Cotswold Suits, fitted with half-belt; a splendid suit for school wear. From 65/- up (according to size).

We will send on request a Selection of Garments "on approval." Our Self-Measurement Form for Gentlemen, Boys, and Youths will prove useful for those living at a distance. We pay postage on purchases.

Switzers

SWITZER & CO. LTD. DUBLIN.

EASON & SON, LIMITED,

DUBLIN AND BELFAST.

GENERAL NEWSAGENTS, BOOKSELLERS, AND STATIONERS.

News and Magazine Subscription Dept. Newspaper Advertising Service. Circulating Library.

56 DAWSON ST., DUBLIN.

50 LOWER SACKVILLE ST., DUBLIN.

17 DONEGALL ST., BELFAST.

And the Irish Railway Bookstalls.

ORDERS TAKEN AT STAND No. 47, DUBLIN HORSE SHOW.

SOLIGNUM

THE WOOD PRESERVATIVE and STAIN.

SILENSOL

MOTOR LUBRICANTS.

PYRAMID BRAND

MOTOR BENZOL.

McMULLAN BROS.,

Stand No. 13

ROYAL HORSE SHOW.

STAND No. 20

IRISH

FARM

FENCE

The only woven Fence without jagged ends at side of Knobs. Can be erected with standards 45 feet apart

Patentee and Manufacturer:

MARK PURSER,

CARLOW.

A Sydney telegram, dated Monday, states:—It is reported that the drought is breaking up in the West, and that heavy rain is falling over a large tract of country.

DUBLIN HORSE SHOW.

INCLEMENT WEATHER.

THE JUMPING COMPETITIONS.

FINE PERFORMANCES BY LADY RIDERS.

One has naturally to deal with the weather in writing about the Horse Show. The variations of the opening day and the brilliant sunshine of Wednesday afforded opportunities for mild criticisms in the one instance, and for enthusiasm in the other. But yesterday, from from early morning till dewy eve—dewy eve, indeed!—there was rain, rain, and nothing but rain. The sky was leaden, the ground was sodden, and a more uninviting day for any out-of-door engagement there could scarcely be at this season of the year. And yet the Horse Show has survived the ordeal, and, not only survived it, but stood the test excellently. The ladies faced the elements with a courage beyond all praise, and proved once again that Irishwomen are the very best of sportswomen. To anyone who has been present at the three days of the Show the courage of the gentler sex stands out all the bolder in relief. Tuesday was a day of sunshine and showers, Wednesday a day of almost uninterrupted sunshine, and yesterday a day of absolutely uninterrupted rain. Wednesday was the ideal ladies' day—the day upon which they could display their charms to the best advantage. No mere man with the slightest pretence to the artistic temperament could glance around the jumping enclosure on that second afternoon without being inspired by a feeling of enthusiasm. Take the young maiden of blushing fifteen—"or over," as the catalogue has it—gracefully brushing back from her forehead the burnished locks which the gentle breeze had set fluttering in the sunlight—what a picture! And then take the self-same young maiden yesterday with the self-same locks hanging limp about her cheeks in the rain—what a picture! But we had better not pursue the comparison. At all events, to the eye of the detached observer a lady in a waterproof under an umbrella is an entirely different person from the same lady displaying the latest "creation" of those who mould the fashions of the passing summer. And when one takes them in the aggregate—as one has to do in viewing the scene at Ballsbridge—the waterproof ladies are not at all so pleasing to the eye, not to mention the fact that their umbrellas obstruct the view of the jumping.

Looking down over the enclosure yesterday from the dry eminence of the Press box, was like looking down upon a huge bed of giant mushrooms—umbrellas were everywhere, and those who had no umbrellas received the rivulets of water that trickled from them. Verily, it was a miserable day, and yet the crowd was not only good humoured, but enthusiastic. There were bursts of applause from time to time, and occasionally a hearty cheer rang out.

SPLENDID HORSEWOMEN.

These plaudits were evoked, in almost every instance, by the splendid feats of the horsewomen. The test for horse and rider at Ballsbridge is properly considered the most severe of any jumping enclosure in the three kingdoms. This year, for the first time in the history of the Royal Dublin Society, ladies have been permitted to face that test, and yesterday they faced it under circumstances as trying as have ever been experienced in the Show ground. On Wednesday, in favourable weather, the lady riders took pride of place. Yesterday, in weather which would have justified any lady in remaining indoors, the lady riders bravely came out, and held their own with the boldest of the male sex. They literally held the spectators spellbound by their pluck and skill, and stirred the sporting instinct of the throng to the highest pitch of enthusiasm. These ladies included Mrs. Marshall, Mrs. A. B. Coyle, Miss Moira Grattan Bellew, Mrs. Mills McDonnell, Miss D. Lawlor, Miss Florence Garth, Miss Harris, and Miss O'Kelly.

COURAGE AND SKILL.

Some months ago there was a strenuous controversy over the action of the Society in debarring ladies from participating in any jumping competitions than that which was officially designated the Ladies' Jumping Competition. But the ladies would have none of it, and persisted in their claim to be admitted to all the jumping competitions. The result of the campaign was that the Society finally conceded the demand made on behalf of the fair sex, but stipulated that any ladies who participated in the Champion Competition and the events other than the Ladies' Competition, should ride astride like the men. The lady riders took part in the Champion competition yesterday, and while some of them rode astride, others, including Mrs. Marshall and Miss Grattan Bellew, rode in a side-saddle, and wore a habit. Consequently they not only had their own sweet will, but on Wednesday the rare and amusing sight was seen of a man riding side-saddle when the lady was unable to take the horse for the final round. There were a few alarming accidents to lady riders during the afternoon, but in all instances these mishaps were due to the mount and the state of the ground, and not to the rider. Thus Mrs. Marshall, when riding Lady Donovan in the Ladies' Competition, was unshipped on the top of the bank through the mount refusing and slipping at the double. In the cleverest possible manner she whipped round suddenly and landed on her feet on the top of the bank, thus escaping a heavy fall into the ditch. Again, Miss Lawlor sustained a nasty fall when Chancy Girl came down in the Champion event, and a hearty cheer greeted her when a few moments later she was seen taking Naughty Girl over the obstacles. Happily, despite the sodden state of the ground, no injuries were sustained by any of the riders. Miss Garth not only took first and second prizes in the Ladies' Competition, but also took first place on Motor Car in the Champion Competition, while Mrs. Marshall was third on Bubbles among forty-eight competitors. Truly, so far as jumping at Ballsbridge is concerned, the ladies have made good, and heartily merited the applause bestowed upon them last evening for their courage, coolness, and skill. Another lady who came in for marks of popular appreciation was Miss Brocklebank, who handled her four-in-hand team in the parade of coaches in a manner that afforded a rare treat to the throng.

UNDER COVER.

Prior to the animated scenes in the jumping enclosure, the majority of the crowd found ample entertainment in visiting the Flower and Fruit Show, the Irish Industrial Exhibition, and the commercial exhibits in the Large Hall, all of which could be seen without having to face the wretched weather out-of-doors. From an early hour there was a large throng moving among the horse-boxes, and doubtless many sales by private treaty were negotiated. There was also a large attendance at Messrs. R. J. Goff and Co.'s sale of thoroughbred brood mares, foals, etc. At a meeting of the Horse Show Committee in the afternoon it was unanimously decided to recommend the Council to have next year's Show held in the first week of August. It is expected that the Lord Lieutenant will pay a second visit to the Show to-day.

NEXT YEAR'S SHOW.

Proposed Change of Date.

At a full meeting of the Horse Show Committee yesterday the question of the date of next year's Show was discussed, and it was decided to recommend the Council of the Royal Dublin Society that next year's Horse Show should be held in the first full week in August. Lord Rathdonnell, the President, intimated that a special meeting of the Council would be called in September to consider the recommendation.

THE JUMPING.

The jumping enclosure yesterday afternoon bore a dismal appearance, as compared with the brilliant scene on Wednesday, and the wonder was that so many people braved the elements and remained on to the end of the proceedings. The attendance, all things considered, was remarkably large, and if those present in the uncovered parts had the unpleasant experience of being thoroughly soaked, they at least were treated to a series of excellent competitions. The plan adopted on the previous day of running off the competitions on the knock out principle was, wisely we think, dropped, and the old plan resorted to.

Competition F, which was confined to cobs and ponies entered in Classes 24 to 27, was the first event entered on. For this the double and water jump were omitted from the course. All the twelve horses entered turned out, and three rounds were run off before the judges gave their decision. First prize was awarded to Lieut.-Colonel Tilney's The Cob, who on Tuesday won Competition E, which was confined to naval and military officers. Lady Chantilly, the property of Mr. John A. Osborne, won second prize, and was little inferior to the first prize winner, while the third award was for Molly Rollicks.

The competition for ladies over the full course brought out twenty-one horses, most of whom had taken part in the competition the previous day, and Motor Car, ridden by Miss Florence Garth, again proved successful, the other prize-winners being the same lady's Tank, and Mr. Joseph Murphy's Bubbles, ridden by Mrs. Marshall. Except for a slight mistake at the ditch and bank the first time round, Motor Car again gave a fine exhibition of show jumping, and well deserved the award.

Every credit is due to the officials for the promptitude with which the Champion Competition was carried through. With an entry of forty-three horses the task of the judges was no light one, but it was apparent after a couple of rounds that first prize must again go to Motor Car, who thus had the distinction of capturing three events at the Show, and in all competitions Miss Garth rode her own horse. Disturbance, another very safe jumper, who did not appear to please the judges the previous day, was now awarded second prize, Bubbles being placed third, and Victor, the winner of the Champion Wall event, secured fourth prize. Details:—

COMPETITION F.—Over a special course. For Cobs and Ponies entered in Classes 24 to 27, inclusive. Catch weights. First prize, £10; second, £6; third, £4.

Lieut.-Col. Tilney's THE COB ...... Lieut. Martin 1
Mr. J. A. Osborne's LADY CHANTILLY .. Owner 2
Mrs. de Sales La Terrière's MOLLY ROLLICKS 3

Also competed:—Mr. J. A. Gibson's Moonshine, Mrs. de Sales La Terrière's Snowflake, Mr. B. W. Hall-Dare's Wild Man, Mr. W. B. Hayes's Lady Patricia, Miss Nettie Edwards's Nugget, Mrs. Mills McDonnell's Nun's Lap, Mr. John Hughes's Gay Lad, Mr. David Johnston's Peace, Mr. J. Stevenson's Lady Lightfoot.

FIRST ROUND.—Moonshine, after refusing the ditch and bank, subsequently got over, and, in company with Snowflake, did a fair round, both being retained. Lady Chantilly and Wild Man were also good, but nothing up to this went better than Nugget. Nun's Lap and The Cob gave finished displays. Peace threw rider at the wall, but Gay Lad went round in fine style. Lady Lightfoot hit the wall, and was knocked out, Molly Rollicks alone being retained.

SECOND ROUND.—Snowflake was better than Moonshine on the second round. Wild Man hit the wall, but Lady Chantilly went round in grand style, Nugget hit the hurdle, otherwise did well; but Nun's Lap failed to survive the round. The Cob went round in almost faultless style. After another round the awards were made, the Cob gaining first, Lady Chantilly second, and Molly Rollicks third.

COMPETITION C.—Ladies' competition. Over the course. For horses entered in Classes 11 to 13, and cobs entered in Class 24. First prize, £15; second, £10; third, £5.

Miss Florence Garth's MOTOR CAR ...... Owner 1
Miss Florence Garth's TANK ...... Owner 2
Mr. Joseph Murphy's BUBBLES ... Mrs. Marshall 3

Also competed:—Messrs. Donaldson Bros.' Bittis, Mrs. Mills McDonnell's Larry, Mr. R. T. Madden's Fisherman, Miss Moira Grattan Bellew's Jerry, Mr. John H. McCammon's Rob Roy, Genl. Sir Hari Singh's Sheehy, Miss Grattan Bellew's Patent Safety, Capt. H. K. O'Kelly's, D.S.O., Baldoyle, Miss Vera Lawlor's Chancy Girl, Miss Dorothy Musgrave's Isobelle, the Lady Helen McCalmont's Whitegate, Samuel Baillie's Victor, Mr. David Johnston's Biddy, Messrs. McMorran Bros.' Killynether, Mrs. Alfred B. Coyle's Daybreak, Mr. Harry Kenny's (jun.) Lady Donovan, Miss Grattan Bellew's Some 'Oss, Mr. Joseph Laverty's Disturbance, Mr. James Weaver's Wartime, Messrs. Donaldson Bros.' Perseverance.

FIRST ROUND.—Bittis blundered at the ditch and bank, and dropped into the water, whereas Bubbles gave a fine display. Larry and Fisherman, going round together, were both retained. There was little in it as between Jerry and Tank, both doing well. Motor Car sprawled at the ditch and bank, otherwise did well; but Sheehy took away a big slice of the wall, and dropped hind legs into the water. Patent Safety made a couple of mistakes, and was not so good as Baldoyle. Chancy Girl refused the ditch and bank, but subsequently got over and had a good round, as had Isobele. Whitegate and Victor went round together, and gave fine displays. Killynether hit the hurdle with hind legs, otherwise did well, and, with Biddy, was kept in. Daybreak sprawled a bit at the ditch and bank, and Lady Donovan parted company with her rider on top of the first bank, being sent out. Some 'Oss, after refusing the ditch and bank, went round well, but was not so safe a jumper as Disturbance. Perseverance threw Miss Garth at the wall, and Wartime blundering at a couple of fences, both were sent out.

SECOND ROUND.—Going round singly, Bubbles, but for touching the wall, was faultless, and Larry's only mistake was that he dropped his hind legs into the water, which got him knocked out. Fisherman, too, was short at the water. Jerry gained applause for a very fine round, but was not one whit better than Tank. Motor Car came next, and gave by far the best exhibition so far, never making a mistake in the round. Baldoyle was put out. Chancey Girl, who went round at a great pace, jumped well, but was not retained. Isobelle did better, and remained. Whitegate sprawled a bit at the ditch and bank, slipped down the back of the double, and went out. Victor, who hit the wall, seemed to go a trifle fast, but was retained. Biddy was put out, but Killynether was retained, as was Daybreak. Some 'Oss gave a fine display, but Disturbance was not so good this time, and was sent out. The awards were then made, Motor Car being first, Tank second, and Bubbles third.

COMPETITION D.—Champion Competition. Over the course. For all horses 15 hands and over that have won prizes for jumping at any show held previous to entry at which a first prize of £5 or more was offered for jumping. First prize, £50; second, £30; third, £20; fourth, £10.

Miss Florence Garth's MOTOR CAR ...... Owner 1
Mr. Jos. Laverty's DISTURBANCE ... Mr. N. Clarke 2
Mr. Jos. Murphy's BUBBLES ...... Mrs. Marshall 3
Mr. S. Baillie's VICTOR ...... Mr. V. Baillie 4

Also competed:—Mr. David Johnston's Biddy, Capt. R. O'Kelly's Nigger, Mr. Robert Laverty's Patience, Mr. J. A. Gibson's Little Tich, Messrs. M'Morran Bros.' Black Jack, Mr. R. T. Madden's Fisherman, Miss Moira Grattan Bellew's Jerry, Miss Dorothy Musgrave's Isobelle, Capt. H. K. O'Kelly's, D.S.O., Baldoyle, Messrs. Donaldson Bros.' Bettie, Mr. John H. M'Cammon's Rob Roy, Mr. R. M. Campbell's Sheila, Mr. J. Stevenson's Chance, Mr. Thomas D. Seymour's The Dragoon, Mr. F. Harold Clarke's Singing Water, Mr. T. H. Burke's Grey Fox, Miss Florence Garth's Tank, Mrs. Mills M'Donnell's Larry, Capt. Loewenstein's Dick, Capt. R. O'Kelly's Kerenski, Miss Grattan Bellew's Some 'Oss, Mr. H. Sefton Kenny's Well Done, Miss Vera Lawlor's Chancy Girl, Mr. R. P. M'Closkey's The Artist, Mr. R. Masterson's Naughty Girl, Capt. Loewenstein's Sweet Cecil, Mr. Samuel Baillie's, V.S., Oakgate; Mr. J. Stevenson's Victorine, Mr. H. Sefton Kenny's Jumbo, Mr. W. J. Hyndman's Flashlight, Messrs. M'Morran Bros.' Killynether, Mr. H. Carpenter's Harry Grattan, Mr. R. S. O'Kelly's Curragh Lad, the Lady Helen M'Calmont's Whitegate, Mr. Harry Kenny's (jun.) Lady Donovan, Mrs. Alfred B. Coyle's Daybreak, Mr. Jas. R. Jackson's The Ace, Mr. David Johnston's Wait and See.

FIRST ROUND.—Biddy, Nigger, Fisherman, and Patience all did well on the first circuit. Jerry and Isobelle went round in fine style, but Baldoyle blundered at the double. Victor, who took all the jumps in flippant style, was applauded. Motor Car and Bettie were both retained. Rob Roy was much smarter than Sheila, the latter going out. Chance threw rider at the double, and, in company with The Dragoon, was sent out. Singing Water was sent back after refusing the ditch and bank, and Grey Fox, who performed indifferently, also went out. Tank and Larry, going round together, hardly made a mistake. Kerenski sprawled at the ditch and bank, hit the wall, and threw rider at double, but Dick had a good round. Some 'Oss and Well Done were retained. Chancey Girl refused the ditch and bank, Bubbles, on the other hand, having a good run. Naughty Girl was much better than The Artist, who dwelt on the double, and nearly threw rider at the water. Oakgate was retained in preference to Sweet Cecil. Jumbo sprawled at the double, but recovered well. Killynether and Flashlight were both retained. Harry Grattan and Curragh Lad refused the double, and were sent out. Whitegate blundered the ditch and bank, and nearly came down at the water. Lady Donovan refused the bank. Daybreak and Disturbance were exceptionally good, the latter taking all fences with ease. The Ace was going well, but ran out at the double, and, with Wait and See, went out.

After another round the awards were announced for the first three, but another round was necessary before the fourth prize was given.

HARNESS COMPETITIONS.

Although yesterday's scheduled competitions were carried through with great gusto, the conditions were naturally most unfavourable to them. The double harness class (Class 29), for mares and geldings of any height, and which, in effect, was the adjudication of the Millward-Jones Perpetual Challenge Cup, brought out half a dozen competitors. Practically Captain Bertram Mills's exhibits swept the board, he taking first and second prizes, the red rosette going to an outstanding pair of black geldings, Grand Viscount and Black Vogue, and second with another pair of black geldings which were unnamed; and this done, the Cup was at his mercy, it being awarded to him for the named pair, while the other pair received the reserve. The third in the class was well won by Mrs. John McWatters with Mathias and Derrnaghy Squire, as nice a pair as one could wish to see. It was an excellent class; and two other Show honours were awarded, the judge giving a v.h.c. to Mrs. John Warwick for a grand pair of bays, and a commended to Miss J. J. Barry, of Batterstown, for a useful pair of bays. The other class adjudicated on (Class 32) was for mares or geldings not exceeding 15 hands, in single harness, and was equally of high standard. It was won by Mr. W. W. Bourne with Garston Madge, a beautiful brown roan mare, a winner also on Tuesday. The second award went to Mr. R. Black, of York, for Carlowrie, a br. g., and third to Captain Mills for Black Miracle, while Mrs. McWatters carried off the reserve with Mathias. The real strength of the class was shown by the honours distribution, there being two v.h.c.'s given, one to Mr. A. Gemmell for the ch. m. Aflame, and the other to Mr. F. Hall for Lady Mathias, and no less than four commendeds—viz., to Mr. Hall for Winstine Carnation, to Mr. D. McKee for Sunshine, to Mr. S. E. Thompson for Knight Errant, and to Mrs. John Warwick for Earl Campion.

THE PRIZE LIST.

CHALLENGE CUPS.

The following were awarded yesterday:—

The "Milward Jones" Perpetual Challenge Cup, presented by the late Mr. Milward Jones for the best pair of Carriage Horses driven in double harness (held by J. S. Draper, to whom it was awarded in 1913 for Baronet and Satire)—Now won by Capt. B. W. Mills, of Edgeware, Middlesex, with Grand Viscount, a black gelding, 13 years old, bred by Gavin Rose, Dykehead, Chapeltown, N.R., s. Mathias, d. Maid of Honour, by Confidence), and Black Vogue. Capt. Mills' other team, a pair of black geldings, were reserved.

Champion Cup, value £15, for the best Horse, over 14 hands, driven in single harness—Won by Capt. Mills, Edgeware, with Black Prince (black gelding, 10 years old, s. Mathias, d. Princess Clair); reserved, W. W. Bourne, Garston Manor, Watford, with Garston Madge.

Champion Cup, for best Pony not exceeding 14 hands, driven in single harness—Won by W. W. Bourne, with Fire; reserved, W. S. Millar, Balmanno Castle, Bridge of Earn, N.B., with V.C., brown gelding, 4 years old, bred by R. Scott, Thornhome, Carluke, s. Mathias, d. Golden Glow.

Class 29—Double Harness Mares or Geldings, any height—1st, Capt. B. W. Mills, Edgeware—Grand Viscount and Black Vogue; 2nd, Capt. Mills, with a pair of black geldings; 3rd, Mrs. J. M'Watters, Annadale, Belfast—Mathias and Derriagh Squire; reserved, F. T. J. Hall, Corporation street, Belfast, with Winstine Carnation and Lady Mathias; very highly commended, Mrs. J. Warwick, Princess Gardens, Belfast, with Melbourne Petite and Squire Melloame; commended, Miss J. J. Barry, Cookstown, Batterstown, Co. Meath, with Topsy and Turvy.

Class 32—Single Harness Mare or Gelding, over 14, not exceeding 15 hands high—1st, W. W. Bourne, Garston Manor, Watford, with Garston Madge, brown mare, 8 years old, bred by G. Cobb, Garston, Herts, s. Leopard; 2nd, Robert Black, The Grove, Osbaldwick, York, with Carlowrie, brown gelding, 9 yrs. old, bred by Dr. M'Gill, Littleborough, Lancashire, s. Mathias; 3rd, Capt. B. W. Mills, Edgeware, Middlesex, with Black Miracle, black mare, 5 years old, bred by Enoch Glen, Glenavon, Bathgate, s. Mathias, d. Inverness Duchess; reserved, Mrs. J. M'Watters, Annadale, Belfast, with Mathias; very highly commended, Alex Gemmell, Abingdon Villas, Kensington, with Aflame, chestnut mare, 5 years old; and Fred. T. J. Hall, Corporation street, Belfast—Lady Mathias; commended, F. T. J. Hall—Winstine Carnation; David G. M'Kee, Dungannon—Sunshine; S. E. Thompson, Donegall street, Belfast—Knight Errant; Mrs. John Warwick, Princess Gardens, Belfast—Earl Campion.

TO-DAY'S PROGRAMME.

Show Yard open from 9 a.m. to 5 p.m.
10. 0 a.m.—Horses may be exercised in the Rings.
10. 0 a.m.—Art Industries Exhibition.
12 noon.—Meeting of the Horse Show Committee.
12.30 p.m.—The entire Jumping Enclosure will be cleared to prepare for the Afternoon Competitions.
1.30 p.m.—Jumping Competition "G." Over the Course. To be followed by Judging of Trotting Horses, Classes 35 and 36 (Action, Style, and Pace).
Parade of Tandems. Class 30.
Jumping Competition "E." Consolation Class.
Judging of Fast Trotting Horses. Class 37. (One Mile Record).
5. 0 p.m.—Show Closes.
Messrs. R. J. Goff and Co. will continue their Sale at 10 a.m.

SOME OF THE VISITORS.

Amongst the attendance were the following—Lord Blyth of Blythwood, Lord de Freyne, Lady Arnott, D.B.E.; the Lord Chief Justice, Sir Henry Grattan Bellew, Bart.; Major C. K. O'Hara, H.M.L.; Sir John Moore, M.D.; Harry Franks, Mrs. H. Franks, Major-General J. Dallas Edge, A.M.S.; T. B. Donnelly, Colonel D. J. Proby, Lady Wright, R. W. Hall Dare, Sir D. Plunket Barton, Hon. Frances C. French, Sir J. Keane, W. O'Reilly, D.L.; Miss A. Ogle-Vize, Colonel Scott Moore, Mrs. Carrigan, Lord Farnham, Right Hon. F. Wrench, W. E. Wylie, K.C.; the Earl of Fingall, Lord Louth, Sir Nugent T. Everard, Bart.; Sir John Arnott, Bart.; Captain E. Shirley, Lord Castlemaine, Lady G. Millicent Palmer, J. B. Campbell, Captain R. W. Barkey, Captain G. Hewson, Sir Thomas T. Power, Bart.; Lieutenant-Colonel A. J. Honner, Colonel Pepper, Lady Ball, Major E. C. Hamilton, Colonel Dickinson, Colonel Hely Hutchinson, George Salmon, Mrs. Q. W. Kennedy, Lord Rathdonnell, Sir Harold Nutting, Lieutenant-Colonel R. Moore, Viscount Powerscourt, Captain Lewis Riall, D.L.; Lieutenant-Colonel Farrell, Major B. H. M. Fox, Sir William Fry, D.L.; Lady Wright, Captain T. Ord, Mrs. H. Franks, Major Bryan Cooper, Mrs. Wisdom Hely, Dr. James Ashe, Major Lindsay, Lord Shandon, Sir Lambert Ormsby, D.L.; William Toomey, H. Hall Dare, Mrs. C. S. Rochfort Wade, F. W. B. Gubbins, Joseph R. O'Reilly, D.L.; Mrs. Upton Moutray, Mrs. Lambert Carson, Francis A. Shore, Sir Howard Grubb, Major M. C. Hamilton, G. H. Taylor, F.R.C.S.; L. Hutcheson Poe, Captain and Mrs. P. W. F. Tarleton, Colonel R. Blood, Captain H. de Courcy-Wheeler, Hon. Lady McCalmont, Captain Anthony F. Maude, Major Arthur Whewell, Miss Dillon-Macken, Hon. Frederick Lawless, Mrs. F. Vesey-Stoyle, T. C. Drury, K.C.; Mrs. Vincent Kelly, Colonel H. T. Finlay, Joseph O'Connor, Wm. Stoker, F.R.C.S.I.; Lady Downes, Miss E. Burtchaell, Lieutenant-Colonel J. C. Erck.

R. J. Kelly, K.C.; Lieutenant-Colonel W. A. Lenox-Conyngham, Mrs. Ramsay Birney, J. Maxwell Green, Sir Hunt H. A. Walsh, Bart.; Colonel J. K. Millner, Commander J. Gaisford St. Lawrence, D.L.; Miss Dora Alton, John A. C. Ruthven, Hugh D. Pack Beresford, Rev. W. P. Webb, Willoughby J. Bond, Rev. Thomas O'Ryan, Captain R. A. Coote, Rev. E. Savell Hicks, Captain E. G. Woods, Captain F. Fetherstonhaugh, Rev. H. B. Good, Miss E. Margaret Cunningham, Miss M. B. Malone, Major V. J. Kelly, George F. Stewart, D.L.; Mr. and Mrs. Edmond Lupton, Lieutenant-Colonel J. Forrest, Sir Ralph Benson, Mrs. Arthur Benson, Mrs. John Donaldson, Dudley White, K.C.; Mr. Justice Gordon, Lady T. Power, Hon. Margaret E. ffrench, Lieutenant-Colonel A. de C. Scanlan, Sir A. Irwin, Sir Joseph Downes, Miss Amy Stewart, Denis R. Pack Beresford, Mrs. Greene Molloy, Mrs. Randall M'Donnell, Sir Timothy O'Brien, Bart.; S. Geoghegan, Albert E. Murray, R.H.A.; Alderman Moran, John Mooney, C.V.O.; Rev. C. Ryan, Colonel E. W. Purdon Winter, Colonel R. G. Sharman Crawford, James S. Gordon, Captain R. H. Fowler, D.L.; Hon. Margaret E. ffrench, D. H. Doyne, Sir Joseph McGrath, Major A. W. M. Richards, D.L.; Major R. G. O'Callaghan.

J. M. Prior Kennedy, C. Beaumont Nesbitt, J. M. L. Tew, Dr. P. H. Barry, B. C. Goodbody, Joseph A. Roe, J. J. Ross, V.S.; Arthur F. Harding, J. A. Gibson, William C. Roche, J. H. McRoberts, J. Milling, J. Clarke, L. A. W. Wright, M. Greer, W. E. Grogan, Miss A. C. Carroll, A. E. Evans, D. T. Moore, A. E. Kinahan, Henry H. W. Carten, Wilfred Tighe, C. L. O'Callaghan, Miss Flora Jellett, C. M. Going, E. Doolan, J. O. Adair, R. W. Carr, Mrs. A. A. Purcell, Mrs. K. Smellie, H. S. Staples, Arthur V. Matheson, J. Lefroy Stein, Allen Baker, Hugh Craig, Mrs. J. O'Callaghan, A. McCann, J. S. Griffin, J. J. Buckley, Miss Alice J. Strouge, G. Leycester-Penrhyn, H. B. Warren, Alex. E. Parker, Rev. A. W. Ardagh, G. E. Cotton, Dr. R. Lloyd Woollcombe, Mrs. John Moylan, James P. Rice, J. Siberry, J. V. Coyle, Edgar Anderson, E. Kennedy, F. Warner, F. Morgan Byrne, N. Robinson, J. C. Larminie, A. G. Waller, James Macoun, R. F. L. Ellis, Professor Pierce F. Purcell, William C. Hughes, M. Hurie, Dr. Drummond, Miss F. E. Moran, M. S. Moran, J. V. Barry, G. Tedcastle, E. Malone, W. J. Cuthbert, W. H. McCowan, E. Kelly, A. R. Nichols, Miss D. Howley, Miss J. C. Conan, Miss Alice Barry, Mrs. Edwards, D. J. Cogan, James P. Rice, E. J. Riordan, J. B. O'Connell, J. Corcoran, Miss G. M. Jury, Mrs. S. A. Harden, William Perrin, Peter Lyons, J. J. McCarthy, J. B. Tedcastle, F. H. Griffin, E. Robinson, P. Burrowes Shiel, J. C. Higgins, A. H. Maxwell, W. B. Hayes, W. T. Kirkpatrick, A. H. Lee Norman, Charles H. T. Reade, S. Baillie, E. B. Feyton, J. F. Healy, R. Ball, G. F. Ball, Jerry Rohan, A. W. West, T. Ray, J. H. Barrington, E. A. Gelston, W. F. McKeever, L. A. Beamish, J. Thompson, Miss I. Orpen, Richard Hinde, C. Jolley, J. W. Nolans, John H. Langan, Richard Johnston, J. S. Tuthill, J. Hughes, Miss M. Culshaw, H. B. Newland, J. C. McKeever.

Ernest Bellaney, W. H. Twamley, J. J. Gilman, J. W. A. Harris, Denis Carton, R. K. Wright, J. Rooney, Charles Allen, B. C. M. Smyth, J. Kennedy, P. T. Steen, Mrs. Lyon, W. A. Hamilton, John W. Shackleton, J. V. Daly, W. D. Watson, Miss C. C. Stopford, Miss Gillman, Mrs. R. Langley, Mrs. Victor Hanna, J. Boydell, J.P.; Miss E. M. Boydell, John C. McKay, Miss Labertouche, Miss M. S. J. Barker, H. Dumbleton, Miss Ida V. Whitcroft, Miss B. M. Winslow, Miss Elsner, Oliver Fry, Dr. P. H. Barry, C. M. J. Cartie, R. H. Prior Wandesforde, F. Beresford, Gavin Low, Mrs. T. Stewart, R. T. Harris, Mrs. Perrin, Ernest W. Harris, J. H. Dudgeon, R. A. Hayes, W. R. Murphy, M. Edgeworth, Mrs. A. Beattie, J. Patterson, J. H. Dudgeon, E. A. O'Shea, Wm. Chamney, B. Meade, Mrs. A. J. Meade, Mrs. Agnes Byrne, G. P. A. Colley, P. P. O'Reilly, J. Morgan, Mrs. L. I. Purcell, Norman E. Stephens, John Good, C. F. Sweeny, Joseph Greany, Wm. Henry, S. C. Dawson, Thomas Taylor, Eastwood Bigger, R. A. Falconer, W. E. Vereker, G. P. Farran, Lucius O'Callaghan, Miss Day, Wm. R. Burgess, Charles Exon, R. French, E. O. Lorimer, Miss A. H. Patton, John C. M'Kay, Mrs. E. Keenan, J. M. J. Dudley, W. FitzGerald, James Ennis, James M'Cann, E. M. Clibborn, W. K. Rogerson, A. C. MacGregor, Miss E. C. Perry, Lewis Beatty, Horace Law, J. Ormsby-Lawder, Charles W. Wilson, Miss E. Rohde, J. Reinhardt, A. Hudson, H. L. Bland, P. Coghlan, Peter Byrne, J. Perry Goodbody, J. Berry, H. S. Gibson, Miss A. Reihwell, Miss Mary Hume, Mrs. L. Telford, Miss G. Caffe, Dr. C. Holmes Denham, Miss M. H. Butler, H. Fayle, H. L. Stoney, J. P. Wilson, R. Burke, W. G. Wakely, W. T. Watson, A. A. May, Mrs. Marion Cowan, Miss R. Mercer.

R. W. Walsh, B. W. Whyte, Sydney M. Bell, Miss Mabel H. Law, Miss W. F. Poole, Miss H. Mooney, Mrs. M. M. Young, David Frame, R. Claude Hamilton, J. D. Anderson, G. D. Mercer, Mrs. James Bernard, Henry T. Bewley, D. A. Chart, Capt. J. Knox Foote, O. Thompson, R. Walsh, W. E. G. Lloyd, Robert Archer, Frederick Hayes, Arthur J. C. Mitchell, Miss A. M. Burtchaell, R. P. H. Ingham, Frank E. Greege, Mrs. James E. Haughton, Mrs. C. Holmes Denham, Miss A. Laffere, Ernest Bewley, Mrs. Holmes, Capt. J. G. W. Casson, Mrs. Wilson, Mrs. A. V. M'Cormick, Mrs. Richard Martin, Walter Sexton, W. Findlater, W. N. Allen, Major R. Burney, Patrick J. Brady, Patrick Field, Mrs. R. Blood, Miss Grace, Mrs. G. N. Jacob, Miss Lillie Mandens, Arthur H. Seale, Mrs. W. O'N. Lindsay, Mrs. G. S. Day, Rev. F. H. Archbold, A. F. Sharman-Crawford, Mrs. A. Hill Tickell, George P. Beater, Dr. H. Sweed Toomey, H. Grandy, Samuel Haughton, Mrs. A. Andrews, Dean of Clogher, Mrs. Woolsley Smith, Colonel R. T. Woods, Mrs. R. H. Lambert, Mrs. A. R. Nichols, Miss Grace E. Goff, Dr. E. E. Merrick, Mrs. K. Smellie, F. F. Day, D. Dudgeon, T. J. Nicholl, T. L. Moore, S. F. Wilmot, Miss Mabel Moore, E. A. M. Morris, G. M. Irwin, David M. Steen, H. Toler-Aylward, Mrs. M. C. Hanna, T. O'Keefe Kinsella, A. M. Egan, Miss E. C. Poole, Mrs. A. M. Whelan, C. S. Dodd, W. E. Wylie, K.C.; Miss E. F. Blandford, G. W. Dunne, Miss Winifred Salmon, J. E. Geoghegan, J. S. Pigot, Mrs. A. Mortley, J. H. Nicholson, W. E. Kilroy, Miss V. S. Day, J. Andrew, W. H. West, T. O. Read, Mrs. Sidford Fannin, Henry C. Lynch, Stephen Grehan, Lieut. G. H. Beck.

IRISH FARM FENCE.

Mr. Mark Purser, Carlow (who is now well-known as the patentee and manufacturer of Irish farm fence), started the manufacture of this woven fencing about eight years ago. His trade has since increased enormously, and he has had to make extensions at his works several times during this period, so that orders could be executed more promptly. He has recently taken more land adjoining his fence works for the further extention of his weaving plant. Irish farm fence is made throughout of No. 9 hard steel galvanised wire, as formerly, but, in addition, he is having the fencing coated with a non-rusting composition, which has been proved for a great number of years to be a genuine rust preventative, the fencing being brought to a certain heat in specially constructed ovens, which excludes all dampness from the pores of the steel before being coated with the composition. This makes Irish farm fence practically indestructible, even when a hedge is planted to grow into the web.

THE BLOODSTOCK SALES.

700 GUINEAS FOR A NEIL GOW FOAL.

If the conditions which prevailed in the paddocks and Jumping Enclosure were miserable they were, if anything, worse in the Sale Paddocks, where Messrs. Goff held the sale of brood mares, foals, etc. The heavy rain and traffic early on converted the ground into a quagmire, through which intending purchasers and others having business to transact had to wade ankle-deep. The covered "stand" accommodation, of course, proved utterly inadequate, and late-comers had perforce to stand for hours in the slush and drenching rain. It was anything but a pleasant experience that owners, buyers, and the auctioneers had to undergo. These bloodstock sales, by reason of the big volume of business transacted, form a most important adjunct of the Show. They have been in existence for 33 years. Their importance increases annually, and the time surely has arrived when the Royal Dublin Society should make suitable provision for the convenience and comfort of those whose business brings them to the Sale Paddock by erecting a permanent covered sale ring. Yesterday's catalogue, though, of course, smaller than that of Wednesday, was still a bulky one, and those lots which changed hands fetched satisfactory prices; but a number of the choicer lots were passed out of the ring unsold owing to the bidding falling short of the reserves placed on them. Thus, for the eight-year-old brood mare, Dess Mhuna, by Desmond—Combine, and a full sister to Land League, the best bid was one of 1,025 guineas; while the eleven-year-old Peggy Hyland (Soliman—Nebushta), and Flo Desmond (6 years), by Desmond—Flighty Flo, failed to find purchasers at 1,550 and 1,400 guineas, respectively. The best price of the day was realised for a chestnut foal by Neil Gow—Leste, the latter an own sister to Velocity, by Speed—Ballast, which was sent up by Sir William Nelson. For possession of this nice-looking foal Mr. S. C. Dawson and Mr. James Nugent were the principal bidders, but the colt was ultimately knocked down to Mr. Nugent at 700 guineas. The sales will conclude to-day, when another attractive catalogue of brood mares, foals, etc., will be taken in hands at 10 o'clock. Appended is a return of yesterday's sale:—

Property of Mr. P. Reilis.
Comino (1907), ch. h., by Knight of Malta—Lady Chapel. Reserved ... 270
Property of Mr. R. F. Kearney.
Sourdlestown (1913), ch. h., by Mirador—Juanna. Reserved ... 700
Property of Mrs. Wolfe.
Caradoc (1905), b. h., by Carbine—Warrior Queen. Reserved ... 360
Property of Mr. G. F. Wilson.
Kosmos Bey (1901), ch. h., by Gallinule—Kosmos. Reserved ... 45
Property of Mr. T. Byrne.
Oklahoma, b. h., 5 yrs., by Charles O'Malley or Orby—Vain Glory. Reserved ... 400
Property of Mr. W. V. Slocock.
Rosrean (1912), b. h., by Roi Herode—Armorel (Mr. J. Orr) ... 55
Property of Colonel S. F. Kirkwood.
Blairvale (1905), br. h., by Blairfinde—Maida Vale. Reserved ... 67
Property of Flannery Bros.
(To dissolve a Partnership.)
Banquet (1908), ch. h., by Zinfandel—Scene. Reserved ... 65
Red Gate (1909), by Rays Cross—Red Bell. Reserved ... 100
Property of Lieut.-Col. W. J. Honner.
Arizona (1889), br. h., by Omnium II.—Attractive (Capt. Davis) ... 10
Property of Mr. R. Hamilton Edwards.
Desmond O'Connor (1913), br. h., by Desmond—Sorciere. Reserved ... 100
Property of Mr. B. M. Slocock.
King Ronald (1911), br. h., by Dark Ronald—Queengold. Reserved ... 40
Property of Mr. P. Thompson.
Bugle Boy, b. c., 6 yrs., by Fugleman—Kill Hill. Reserved ... 260
Property of Mr. J. Groarke.
Royal Aid, ch. g., 7 yrs., by Captivation—Last Aid (Mr. M'Gregor) ... 55
Property of Mr. R. Bell.
Bellarena (1912), ch. m., by Eminent—Wild Ceragh; covered by Thistleton. Reserved ... 130
Property of Mr. S. Wray.
The Prosperous Boy, b. c., 2 yrs., by Meleager—Stockpot. Reserved ... 90
Philpot (1912), br. m., by His Majesty or Mithra—Stockpot; covered by Mediator (Mrs. M. Brabazon) ... 40
Property of Mr. J. Siberry, J.P.
Gr. c., 2 yrs., by Book—Ardila (Mr. M'Kenna) ... 45
Histrionic, ch. g., 6 yrs., by Long Tom—Julia Neilson (Mr. W. J. Wilson) ... 50
Property of Mr. H. B. Sampey.
Red Gull (1907), ch. m., by The Gull—Membrilla; covered by High Mor; and ch. c. foal, by William Rufus—Red Gull (Mr. J. Nugent) ... 180
From the Moyglare Stud.
St. Mabyn (1906), ch. m., by St. Maclou—Erin; covered by Juggernaut (Mr. R. Phelan) ... 16
Sauce Verte (1907), ch. m., by Galloping Lad—Minthe; covered by Captivation (Mr. Langford) ... 60
B. c. foal by Argos—Sauce Verte. Reserved ... 150
B. f. foal by Cylgad—Cyme. Reserved ... 300
Property of Mr. F. Tuthill.
Lady Llangwm, m., 4 yrs., by Llangwm—Lady Whitefoot; covered by Argos (Mr. T. Byrne) ... 100
From the Barretstown Stud.
Silver Shield (1912), br. m., by Aquascutum—Money Down (Mr. S. C. Dawson) ... 100
Property of Mr. J. Porter-Porter.
Trema (1909), br. m., by Rays Cross—Inniskill; covered by The Boss (Capt. Daly) ... 44
Property of Lieut.-Col. W. J. Honner.
B. or br. f., 2 yrs., by Arizona—Lotten (Mr. M. Smith) ... 18
And b. c. foal, by Coriander—Monoma (Mr. J. Carroll) ... 85
Property of Mr. A. Lowry.
Premiere Fille (1907), ches. m., by Mauvezin—Premiere Marche; covered by Bachelor's Craft (Mr. R. Mullen) ... 12
Property of Capt. B. Daly.
Serviceable, b. f., 4 yrs., by Thrush—Service (Mr. Fitzgerald) ... 130
Peggy Hyland (1908), br. m., by Soliman—Nebushta; covered by Mr. Brian. Reserved ... 1550
Property of Major J. S. Cape.
Thormaid (1909), b. m., by Thorax—Thora; covered by Orpiment (Mr. Langford) ... 16
B. g., 5 yrs., by Royallan—Thormaid (Mr. J. Barry) ... 50
Property of Mr. James Coffey.
B. m., 5 yrs., by Eminent—Pardo (Mr. Roche) ... 30
Property of Mrs. D. Moloney.
B. or br. m. (1912), by Kilteel—Blackwater Valley; covered by Morena; and her b. or br. f. foal, by Ardoon (Mr. W. Heffernan) ... 55
Property of Mr. P. J. Fitzsimmons.
May (1916), ch. m., by St. Amant—Dictate; covered by Courageous. Reserved ... 375
Property of Mr. C. S. Moore.
Ch. f., 3 yrs., by Arizona—Last Token. Reserved ... 40
From the Kilberry Stud.
(Without reserve.)
Property of Mr. J. C. Sullivan.
Annora (1894), b. m., by Goldfinch—Thistle; covered by Rhodesian (Mrs. Moore Brabazon) ... 6
Little Celia (1904), ch. m., by Winkfield—Annora; covered by Zria (Mr. C. J. Kerin) ... 16
Chrysoberyl (1903), b. m., by Berrill—Winkfield's Pearl; covered by Zria (Mr. Moore Brabazon) ... 40
Property of Mr. A. Hanlon.
B. m. (1915), 4 yrs., by Book—Minnie H.; covered by Sunnyland (Capt. Brazier Creagh) ... 40
Property of a Gentleman.
Sacharissa (1913), br. m., by Adam Bede—Sugar; covered by Dalmatian; and her ches. f. foal by Dalmatian (Mr. Langford) ... 17
Property of Mr. J. Russell Ryan.
Flo Desmond (1913), b. m., by Desmond—Flighty Flo; covered by Great Sport. Reserved ... 1400
Ches. f. foal by White Eagle—Flo Desmond. Reserved ... 900
Property of Mr. J. Whelan.
Outburst (1902), ches. m., by Enthusiast—Sunburst; covered by Giant (Mr. Cash) ... 9
Lacquer (1911), br. m., by Santoi—Matilda; covered by Irishman; and her filly foal by William Rufus (Mr. D. Hederman) ... 130
Property of Mr. J. W. Gregg.
Miss B. (1908), b. m., by Killyleagh—Aix; covered by Morena (Mr. W. Byrne) ... 26
Marie Louise (1908), b. m., by Wargrave—Zeiff; covered by Tredennis (Mr. R. H. Edwards) ... 290
Property of Mr. R. Dawson.
Br. m. (1911), by Succoth—Sweet Wink; covered by My Prince (Mr. D. O'Brien) ... 50
— f. Foal, by Aquascutum—mare by Succoth (Mr. D. O'Brien) ... 50
Property of Mr. D. Carton.
Hugh Roe, ch. g., 4 years, by Huon—Rosa Bonheur (Mr. Joyce) ... 110
Property of Mr. J. E. St. George.
Ch. g., 4 years, by Prospector—Molly Mahony (Mr. Cash) ... 60
B. g., 3 years, by His Majesty—Madame St. George (Mr. F. Tuthill) ... 50
B. g., 3 years, by Battleaxe—Stream of Light (Mr. Joyce) ... 210
Property of Mr. M. V. M'Kevitt.
Pair Wind (1904), ch. m., by Succoth—Windward's Pride; covered by King's Zenith, and her br. c. Foal by Dundalgan (Mr. Gallagher) ... 200
Property of Mr. J. J. Doyle.
Desmint's Book (1916), ro. f., by Book—Desmint. Reserved ... 34
Property of Mr. W. Ashe.
Maze of Mirrors (1906), ch. m., by Tasso—Sister Hilda (Mr. J. Walsh) ... 22
B. f. Foal by Junior—Maze of Mirrors (Mr. C. J. Kerin) ... 85
Auntie Ash (1911), ch. m., by Uncle Mac—Ashbud; covered by Junior (Mr. J. W. Harris) ... 130
Ch. c. Foal by Sunny Land—Auntie Ashe (Mr. Vaughan) ... 110
Milady (1916), b. m., by St. Amant—Buckie; covered by Sunningdale (Mr. P. Sackes) ... 55
B. m. (1915), by Machakos—Miss Ashe; covered by Stepholm (Mr. R. S. Kenny) ... 32
B. g., 4 years, by Machakos—Auntie Ashe (Mr. Flood) ... 80
Ch. g., 3 years, by Saxham—Auntie Ashe (Mr. H. S. Kenny) ... 65
Ch. f., 3 years, by Bachelor's Hope—Maze of Mirrors (Mr. R. Mullen) ... 40
B. f., 3 years, by Machakos—Ashbud (Mr. J. Slattery) ... 42
Br. f., 3 years, by Harry Mellon—Crompark (Irish Bloodstock Agency) ... 65
Ch. f., 2 years, by Machakos—Auntie Ashe (Mr. T. O'Sullivan) ... 45
B. f., 2 years, by Buckwheat—Maze of Mirrors (Mr. Joyce) ... 130
Property of Mrs. A. Paxton.
Well Staged (1913), bl. m., by Oppressor—Stageland; covered by Cliftonhall. Reserved ... 37
B. f. foal, by Roman—Well Staged (Mr. Finn) ... 15
Crumlin (1910), ch. m., by Lord Edward II., dam by Hanover—Madine; covered by Sunny Land (Mr. Jos. Doyne) ... 45
Br. m. (1913), by Dibs—Talisa; covered by Sunny Land. Reserved ... 80
Ch. f., 3 years, by Pam—Miss Go Go (Capt. Brazier Creagh) ... 50
B. f., 3 years, by Meleager, dam by Fitzclifden—Cora (Mr. M. Smyth) ... 50
Property of Mr. A. W. Paxton.
Ch. m. (1912), by Forfarshire—Aphrodite; covered by Dibs. Reserved ... 225
B. c., 2 years, by Minter—Alice Park (Mr. Joyce) ... 130
Property of Mr. D. Hederman.
B. m. (1910), by General Symons—Kilrustrar Maid; covered by Cupbreaker. Reserved ... 45
B. m. (1907), by Santoi—Weeping Ash; covered by Cupbreaker. Reserved ... 85
Ch. m. (1910), by John o' Gaunt—Santa; covered by Cupbreaker (Mr. E. Mitchell) ... 40

(CONTINUED ON PAGE 10, COLUMN 3.)

STAND 30 AT THE SHOW

RAIN RAIN RAIN — RAIN RAIN RAIN

Elvery's Waterproofs and Rainproof Coats for ladies and gentlemen are at the show in all the unrivalled varieties of the largest stock of weather-resisting Coats in Ireland.

J. W. ELVERY & Co., Ltd.,

46 & 47 Lower Sackville Street, 34 Nassau Street, 65 Dawson Street, Dublin. Also at Cork and London.

"PAGEFIELD"

COMMERCIAL MOTOR LORRIES & CHAR-A-BANCS

3. 4 and 5 TON MODELS

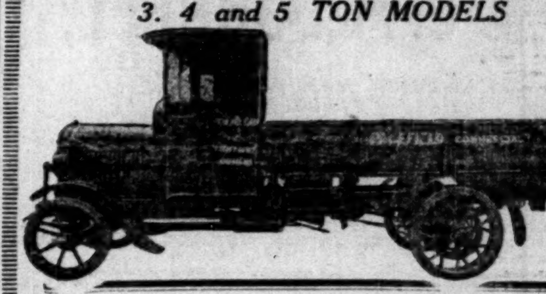

IMMEDIATE DELIVERY ex WORKS of 4 TON MODELS.

For PRICES, PARTICULARS, and DEMONSTRATIONS, apply to the

SOLE AGENTS FOR ALL IRELAND:

T. W. MILLAR, 22 CITY QUAY, DUBLIN.

'Phone 286. Wires: "Rallim," Dublin.

A FEW SUB-AGENCIES STILL OPEN.

DO NOT FAIL to call and inspect The Exhibits of

Bernard Weatherill

Civil, Military, and Sporting Tailor

EXPERT BREECHES MAKER

Ladies' Costumes and Habits,

55 CONDUIT STREET, LONDON, W1., AT

STAND No. 9, CENTRAL HALL, Horse Show

Awarded 12 Gold Medals and Challenge Vase for Sporting Garments and Breeches

Specialities: BREECHES HUNTING KIT LIVERIES

Mr. Weatherill will be in attendance at the Show in Central Hall every day to interview Lady and Gentlemen Clients and to take measurements.

Branch Establishments at ASCOT, CAMBERLEY & ALDERSHOT

Machinery Breakdowns anywhere in Ireland receive promptest attention.

CONTRACTORS TO ADMIRALTY, WAR OFFICE, COMMISSIONERS OF IRISH LIGHTS, ETC.

MILLWRIGHTS, BOILER MAKERS, BRASS FOUNDERS, AND GENERAL ENGINEERS.

ALL CLASSES OF MACHINERY SUPPLIED AND REPAIRED.

GEO. WATT, LTD.,

SOHO WORKS, BRIDGEFOOT STREET, DUBLIN.

Tels.: Watt, Dublin. 'Phone 4268.

Telegrams—"Sacks, Dublin."

NEW CORN SACKS FOR SALE

Put your Oats and Barley in Sacks that will not leak. We have established a reputation in this respect that will bear investigation. Ask your neighbours. We are 100 years in the Irish Trade and know what you want. Write to us and we will send you Sample Sack. Write now, as demand is increasing daily.

F. J. SMYTH & CO.,

14 HAWKINS STREET.

CHOCOLATES FOR HORSE SHOW.

A Box of Maxwell Lemon's extra quality Chocolates, with deliciously flavoured Fruit and Cream Centres, will add immensely to the pleasure of the Horse Show. A very fine selection of the highest quality Chocolates can now be obtained from Maxwell Lemon, Leading French Confectioners, 22 Nassau street, Dublin.—(Advt.)

A message from Jerusalem to Paris states that the Government of Hedjaz has asked Mrs. Anna Fisher, of the American Red Cross, to accept the post of a permanent member of the Department of Public Works, with the rank of Captain, in recognition of her valuable services in organising a large orphanage in Damascus.

CATTLE BREEDING

IT WILL BE NEWS TO MANY that the best Margarine is dependent on this industry.

"CASTLEMAC"

is produced in Ireland by Irishmen with the aid of the Richest product of the HERD OF MILCH COWS for which Ireland is so justly famous.

If you want a real nourishing food ASK YOUR GROCER FOR IRELAND'S FAMOUS "CASTLEMAC."

MADE BY

W. & C. McDONNELL, LTD.,
MARGARINE MANUFACTURERS,
WATERFORD.

Government Linen!

Buy now! Soon it will be all gone. Don't think you'll get this wonderful cloth next year.

Ask your draper for FREE pamphlet on "How to Bleach Government Linen at Home."

Later on it will be too late. Economise by buying now while the price is less than it costs to manufacture linen to-day.

When this Government Linen is gone the rich alone will afford the meagre supply of ordinary stuff available; there's very little new linen in sight; for years there'll be a shortage with justly high prices.

Their are five qualities of Government Linen, each the finest cloth of its kind ever made, and suitable for every domestic purpose.

Buy as many yards as you can afford while you can get them. Those who delay may be too late.

ON SALE AT Drapers Everywhere.

Leonard J. Martin, 95 High Holborn, London, W.C.

BINDER TRACTOR and RICK COVERS

Samples of all kinds of Covers will be sent on application. We make ALL descriptions, and have the experience of half a century. SACKS for Sale and on hire. Order now and avoid disappointment.

Telegrams: "Tarpaulin, Dublin." Phone 496

J. P. KEOGH & CO.
2 George's Quay & Corn Exchange Place, DUBLIN.

TOOLS & MACHINES
FOR ALL TRADES.

CALL AND INSPECT OUR STOCK.

Just Arrived large consignment of Drilling Machines, Fan Forges, Blowers, Anvils, Vices, &c.

Booth Bros. (Dublin) Ltd.,
STEPHEN STREET, DUBLIN.

DONNYBROOK FAIR CARNIVAL.

The Donnybrook Fair Carnival had a liberal patronage yesterday in spite of the rain. There are so many attractions under cover that, if the outdoor amusements suffer by a downfall, the inducements of the indoor pleasures gain very considerably, and the talent, which entertained great numbers, relieved the minds of the visitors of any dismal feelings which might be installed by the depressing weather. The ballroom, too, was an agreeable venue for diversion, and the Jazz teas were very popular. The half-hourly whist drives proved a congenial pastime, with the other numerous means of recreation. A "Maid of the Mountain" dance has been arranged by Miss Jose Collins, the musical comedy artiste, for to-night, in the ballroom, commencing at 10 o'clock. Mr. John Moody, musical director of the Theatre Royal, Dublin, will arrange the music.

Shortage of food no housewife need deplore, Who still has WELCO Cocoa in her store. Save the coupons for WELCO FREE GIFT. —(Advt.)

FAIRVIEW FETE.

Fairview Fête was continued yesterday, and was well attended, especially at night, when the ballroom was crowded. The café chantant was a centre of activity during the day, and the musical programmes were of a very enjoyable nature, while the hippodrome proved a valuable asset. One of the many attractions which were arranged was a confetti battle, with limelight effect.

THE "ZOO" FETE.

In connection with the White Elephant Stall at the "Zoo" Fête, under the presidency of the Marchioness of Headfort and Miss MacCallum, the prize drawing took place yesterday at the offices of the Fête Committee, with the following results:—Miss Benson's picture, won by ticket No. 230; carved Italian chair, won by ticket No. 46; Lord French's book, won by Mrs. Armstrong, 24 Leinster square; Sir William Orpen's picture, won by Professor W. Boxwell, 2 Hatch street.

The dispute in the Liverpool building trade, which has lasted three months, has been settled on a basis of terms offered by the employers.

THE BLOODSTOCK SALES.
(CONTINUED FROM PAGE 9, COLUMN 5.)

Property of Mr. G. More O'Ferrall.
B. f., 2 years, by Rhodesian—Balyna (Mr. M. Manley) ... 100
Property of Mr. R. Harrison.
Octocide (1905), b. m., by Henry VIII.—Cider; covered by Drinmore. Reserved ... 55
B. colt foal by William Rufus—Octocide. Reserved ... 55
Property of Colonel Laing.
Young April (1908), b. m., by Valiant—Miss Flora; covered by Couragoous, and her colt foal by Irishman (Capt. Boyd Rochfort) ... 125
Property of Mr. C. J. Kerin.
Little Mascotte (1910), ch. m., by Lord Edward II.—La Mascotte; covered by Thistleton. Reserved ... 75
B. c. Foal, by Thistleton—Little Mascotte (Mr. T. Monks) ... 45
Property of Mr. P. M'Loughlin.
Poolnagroth, b. m., by His Majesty—Sincerity (Mr. J. Nugent) ... 60
Pantry Boy, ch. g., 4 years, by Irishman—Stewardess IV. (Mr. J. Nugent) ... 60
Storm, b. m., 3 years, by Duke Michael—My Ripple (Major Butler) ... 55
Pardree (1914), ch. m., by Pariman—Belclare; covered by Drinmore. Reserved ... 100
Property of Mr. G. F. Wilson.
Wreath of Roses (1916), b. m., by Giant—Bunch of Roses; covered by Kosmos Bey (Mr. M. Smyth) ... 45
From the Elmfield Stud.
Property of Mr. W. F. M'Keever.
B. or br. f., 3 years, by Giant—Flying Lark (Mr. M. Smith) ... 35
B. f., 3 years, by Devolution—Celerite (Col. Roche Kelly) ... 55
Saxham Cat, br. f., 3 years, by Saxham—Chatalja (Mr. T. O'Sullivan) ... 120
Lucida II. (1910), ch. m., by St. Luke—Armida. Reserved ... 60
Ch. c. Foal by Lochryan—Lucida II. Reserved ... 45
Celerite (1908), ch. m., by Vitez—Brightness; covered by Devolution; and her b. f. foal by Target (Col. Kelly) ... 80
Platonic Love (1915), br. m., by Target—Heart's Desire. Reserved ... 45
B. f. foal by Devolution—Platonic Love. Reserved ... 15
Property of Mr. C. T. Wallis.
Mabel H. (1915), br. m., by Aquascutum—Game All; covered by The Raft. Reserved ... 90
Pollelsan (1916), blk. m., by Juggernaut—Sanover; covered by Royal Canopy. Reserved ... 280
Property of Mr. W. A. Wallis.
Fictitious Lily (1916), b. m., by Bachelor's Hope—Flying Comet; covered by Thistleton (Mr. M. Smith) ... 22
Property of Mr. W. P. Dempsey.
B. g., 4 yrs., by Eminent—Cherry Plum. Reserved ... 100
Property of Mr. Thos. Berney.
Blue Throat (1904), br. m., by Missel Thrush—Militia; covered by Romus. Reserved ... 30
Br. f., 2 yrs., by Romus—Blue Throat. Reserved ... 45
Little Alder (1915), b. m., by Ben Alder—Dominie; covered by Romus (Mr. N. Green) ... 22
Llanette of Bath (1911), ch. m., by Llangibby—Beauty of Bath; covered by Romus (Mr. J. McLoughlin) ... 12
Glandavedogue (1913), b. m., by Ardoon—Merry June; covered by Book. Reserved ... 80
Property of Sir Wm. Nelson, Bart.
Nebushta (1905), br. m., by Islington—Koolnoor; covered by Morena. Reserved ... 85
Br. c. foal by Juggernaut—Nebushta (Mr. J. W. Byrne) ... 75
Sodiska (1910), ch. m., by Santoi—Rot; covered by Morena (Mr. J. S. Lowry) ... 200
Ch. f. foal by Charles O'Malley—Sodiska (Mr. S. C. Dawson) ... 250
Leste (1907), b. m., by Speed—Ballast; covered by Neil Gow (Mr. Ryan) ... 200
Ch. c. foal by Neil Gow—Leste (Mr. J. Nugent) ... 700
Jerome, br. g., 3 yrs., by Juggernaut—Nebushta (Mr. Cash) ... 29
Ch. f., 3 yrs., by Juggernaut—Sodiska (Mr. T. Fleming) ... 65
Property of Mr. H. B. Sampey.
Accelerator, ch. g., 3 yrs., by Oppressor—Tippytoes (Mr. Joyce) ... 200
Skua, ch. f., 3 yrs., by Thistleton—Red Gull (Mr. Gildea) ... 200
From the Cleaboy Stud.
Saphirol (1915), b. m., by Irishman—Tarsviana; covered by Sunnyland (Mr. Hartigan) ... 55
Seamoda, ch. m., by Oppressor—Tippytoes; covered by Flying Orb. Reserved ... 90
Proserpine (1903), gr. m., by Chittabob—Cybele; covered by Junior (Mr. Fullerton) ... 80
Efferknock (1898), br. m., by Atheling, dam by Ascetic; covered by Royal Weaver. Reserved ... 13
B. f. foal by Junior—Efferknock (Mr. Doyne) ... 23
Knockbarron (1907), br. m., by Red Prince II.—Efferknock; covered by Prospector. Reserved ... 65
B. c. foal by Prospector—Knockbarron. Reserved ... 20
Sulphanille (1915), ch. m., by Naledi—Storm Nymph; covered by Couragoous (Mrs. Moore Brabazon) ... 40
B. f. foal by Thistleton—Sulphanille (Mrs. Moore Brabazon) ... 24
Azo (1911) by Merry Methodist—Grass Moor; covered by Thistleton. Reserved ... 22
Ch. f. foal by Clydebridge—Azo. Reserved ... 16
Lady Mint (1912), by Flying Hackle—Grass Moor; covered by Drinmore. Reserved ... 90
Br. c. foal by Morena—Lady Mint (Mr. Byrne) ... 105
Property of a Gentleman.
Captoner (1908), b. m., by Captivator—Helen Stewart; covered by Morena (Mr. Barry) ... 37
B. or br. c. foal by Wildair—Captoner (Mr. Barry) ... 30
Property of Mr. A. H. Maxwell.
Scapegrace (1915), b. m., by Bellerophon or Limber Gunner—Bonnie Dancer; covered by My Prince (Mr. P. Lavery) ... 9
B. g., 3 yrs., by Prospector—Whipster. Reserved ... 110
From the Tally-Ho Stud.
Raspinta (1908), ch. m., by Wildfowler—Vaurienne; covered by Juggernaut (Major Boyd Rochfort) ... 110
Ch. m., 3 yrs., by Drinmore—Taglione; covered by Juggernaut. Reserved ... 190
From the Newtown-Ellard Stud, Co. Limerick.
Fenian Lass (1912), by Islington—Cytheria; covered by Mellerag (Mr. Cash) ... 90
Orage (1912), by Image—Orla; covered by Happy Warrior (Mr. J. Nugent) ... 17
Property of Mr. P. Monahan.
Edgar's Pride (1904), ch. m., by Sir Edgar—Lady Uncas II.; covered by Drinmore (Mr. Doyne) ... 70
Ch. c. foal by Sunny Land—Edgar's Pride (Mr. M. J. Walsh) ... 70
Property of the Messrs. Harty.
Callan (1912), b. m., by Walmsgate—Lady Noo; covered by Desborough. Reserved ... 30
Lady Maeel (1911), b. m., by Sir Edgar—Rosow; covered by Thistleton. Reserved ... 40
Property of Mr. F. J. Gubbins.
Dk. br. g., 5 yrs., by Strickland—Irish Sea (Major Edwards) ... 80
B. m., 5 yrs., by His Majesty—Miss Flora; covered by Helousan (J. O'Connell) ... 70
Property of Mrs. E. B. Scott.
Lomond Lassie (1913), ch. m., by Lomond—Velassie; covered by Book. Reserved ... 350
Br. c. foal by By George—Lomond Lassie (Mr. Vaughan) ... 65
Property of Mr. R. C. Winter, V.S.
Ashbridge (1915), b. m., by Bridge of Earn—Ashboro'; covered by Prospector (Mr. M. Carroll) ... 100
Property of Mr. W. C. Carr.
Berners, b. f., 3 yrs., by Stornoway—Cascatel (Mr. E. Mitchell) ... 190
Venita (1912), b. m., by St. Gris—Vandala; covered by Mern (Mr. J. Nugent) ... 70
Property of Mr. J. H. Dudgeon.
St. Agatha (1910), b. m., by St. Monans—Sylvia Craig; covered by Mirador. Reserved ... 225
Ch. c. foal by Mirador—St. Agatha. Reserved ... 70
Property of Mr. James Doyne.
Deas Mhuma (1911), br. m., by Desmond—Combine; covered by Drinmore. Reserved ... 1025
Br. f. foal by Glasgerion or The Boss—Deas Mhuma. Reserved ... 170
Property of a Gentleman.
B. f., 4 yrs., by St. Nat—Seldom Right. Reserved ... 160
B. f., 3 yrs., by Battleaxe—Seldom Right (Mr. Shee) ... 55
Property of a Gentleman.
Queen's Health (1910), b. m., by Cupbearer V.R.; covered by Happy Warrior. Reserved ... 70
Property of Captain J. Smith.
Miss Mischief (1910), b. m., by Symington—Alphabet; covered by Eria; and her br. c. foal by Irishman (Mr. Shirley) ... 120
Property of Mr. H. W. Kilby.
La Rosa (1908), ch. m., by Bonarosa—La Plata; covered by Rhodesian. Reserved ... 30
Galena (1904), b. m., by Galeazzo—Bright Alice; covered by Rhodesian. Reserved ... 90
Property of a Gentleman.
Covenant, b. or br. f., 4 yrs., by Ulster King—Castanea (Mr. Murray) ... 60
Property of Mr. J. Frame.
Munition Girl (1915), b. m., by Naledi—Lucky Shot. Reserved ... 80
Lord Protector (1916), br. g., by Oppressor—Lucky Shot (Mr. H. L. Fitzpatrick) ... 90
Property of Mr. P. Murray.
Eriane (1912), ch. m., by Eria—Biane; covered by Drinmore. Reserved ... 650
B. c. foal by Brehon—Eriane (Major G. White) ... 90
Property of Mr. D. Toomey.
Enthusiast's Last (1910), ch. m., by Enthusiast—Myrrha; covered by Junior (Mr. J. Evans) ... 80
Property of Mr. John Moloney.
Br. g., 4 yrs., by Dibs—Somabula (Mr. Doyne) ... 40
Property of Mr. E. Desmond.
Casquette (1913), b. m., by Captivation—Cassis (Mr. E. Monaghan) ... 50
C. foal by Junior—Casquette (Mr. J. T. Rogers) ... 40
Property of Mr. H. Garahan.
Land Toll (1914), b. m., by Land League—Cocking Bell; covered by Drinmore (Mr. P. J. Hartigan) ... 50
Property of Mr. E. L. Lloyd.
Lady Marmora, b. f., 2 yrs., by Morena—Turkey Hen (Mr. Kelly) ... 85
Br. f., 2 yrs., by Morena—Turkey Hen (Mr. B. Wilson) ... 42
Br. f., 2 yrs., by Battleaxe—Radiola (Mr. Brennan) ... 38
Property of Mr. J. J. Ryan.
B. f., 2 yrs., by Bridge of Earn—Kyleanna (Mrs. E. B. Scott) ... 200
Property of Mr. J. S. Lowry.
Broidery (1913), br. m., by Requiadrere—Ornate; covered by Glasgerion (Mr. P. Smith) ... 55
Property of Mr. F. Hill.
Nellie Symons (1910), ch. m., by General Symons—Marcella II.; covered by Sunningdale. Reserved ... 190
Property of Mr. D. W. Gleeson.
Br. m., 4 yrs., by Gallvate—Lena Doocean. Reserved ... 45
Property of Mr. A. E. Kinahan.
B. m., 4 yrs., by Llangibby—Little Denmark (Irish Bloodstock Agency) ... 100
Ch. m., 4 yrs., by Mirador—Gavel (Irish Bloodstock Agency) ... 60

MUSIC IN THE OPEN.

By permission of the Colonel and officers, the band of the 2nd Battalion Worcester Regiment will perform at Bray Esplanade this evening from 7.30 till 9.30 o'clock. Mr. S. Swain, L.R.A.M., bandmaster.

SINN FEIN GIRLS ARRESTED.

Yesterday morning the Moneygall (King's County) police placed under arrest five more young women for failing to pay fines for illegal flag selling. They were subsequently conveyed to Limerick Jail, and when passing through Nenagh one of the girls unfurled a Sinn Fein flag.

MARKET REPORTS.

CATTLE.—DUBLIN METROPOLITAN, Thursday.—The supply of cattle was practically a repetition of last week's entrants, but of sheep and lambs, there were over 1,500 more penned. More buyers in evidence, especially from cross-Channel, and trade was generally of a firmer and more energetic nature. Prices, however, did not appreciably exceed previous currencies in the main, but there was an all round good sell up in both sections of market. The restrictions with regard to the number of cattle to be handled in Birkenhead have apparently been waived, and the Mersey steamer accommodation will, no doubt, be taxed to its capacity booking for to-day and to-morrow's sailings. Birkenhead at-attoir carcase price is 1/3½ for the current month, and becomes lower from the 1st inst. The official intention of raising cross-Channel grazing prices may possibly affect the automatic price system arranged early last season for Birkenhead.

	Numbers on Offer. This week as compared with last.			Corresponding week of 1916.	1917.
Cattle	3,934	Decrease	24	3,912	4,020
Sheep and lambs	9,015	Increase	1,551	7,782	10,999
Veal calves	11	Increase	5	8	3

The beef trade opened much stronger, and for the pick of early selections prices were the turn dearer, but in the main last week's averages were scarcely more than fractionally improved. Choice quality heifers and steers made from 77/6 to 80/- per cwt., rather more freely, whilst extra finished exhibits figured in the region of 81/- to 82/-, and occasionally, perhaps, a little more per cwt., on foot. Good medium cattle averaged from 75/- to 77/6; plainer and coarser types again 68/- to 74/-, according to merit. Fat cows of good useful to prime class more readily cashed at rather firmer rates, and old scotch cows sorts difficult enough to sell. For best lots terms went from 65/- to 75/- per cwt., and specially nice young sorts up to 76/- and 77/6 per cwt.; old and inferior descriptions from 42/6 to 63/- per cwt.

The sheep trade was rather improved and firmer without being actually dearer for home trade qualities of wethers and ewes, but there was again a somewhat dragging experience when dealing with the leaner and coarser descriptions of mutton, and very little demand for export. However, many farmers took drafts of hoggets for further feeding, which would have ordinarily gone to shippers; the former, too, were inclined to pay prices that neither butchers nor shippers were likely to part; this was helpful to the sell-up of the market. Choice wether mutton repeated from 1/2½ to 1/3½ per lb. and for something fancy perhaps 1/4 per lb. Best ewes from 1/1 to 1/2½, and other classes of mutton from 11d. to 1/0½ per lb. Lambs of good class in satisfactory home request for both Dublin and Belfast, latter buyers looking for heaviest fat descriptions. Also a few special drafts taken for shipment. Ordinary lambs, however, quite as difficult to sell as previously at somewhat uncertain rates. For the best run of lambs prices went from 55/- to 75/- each, and extras up to 80/- and 82/- a piece, but some special lots, notably a pen from the Duke of Leinster's herd, which was shown on Smith Griffith's stand, went up to the very handsome figure of 90/- each. Medium lambs were from 42/- to 63/- each, and culls and the smaller sorts anywhere from 30/- to 42/- each. There were just a dozen veal calves on market, for which prices were rather uncertain, average being from 1/- to 1/1 per lb., and for one or two very nice pure fed specimens terms would work out around 1/2 per lb.

DUBLIN STORE, North Circular road, Thursday.—Supplies forward for the respective gatherings of store cattle sales to-day were again small. The better tone dominating last week's competitive dispersals showed further strengthening throughout, and catalogues were quietly and satisfactorily disposed of. Although a bit uneven prices mostly worked out on a distinctly firmer or dearer basis.

DUBLIN DAIRY, North Circular road, Thursday.—We had a small offering of milch cows in this market, there being but 151 exhibits entered. For really choice stockers there were plenty of buyers at fully previous level of values, but ordinary and doubtful cows remain slow and uncertain to effect an exchange of ownership. With very heavy and promising milchers ran up to £48, £50, and near £60 a piece, but ordinary inside of £33 to £44, and small, etc. £20 to £32 each.

DUBLIN PIG, North Circular road, Thursday.—Supply of swine slightly increased on last week's gathering, totalling 1,156 exhibits. Trade opened tolerably encouraging around previous terms, but subsequently eased, and became very dragging and unsettled towards the close. Still the tenacity of owners kept values fairly balanced, and on a dear enough level for finished qualities of baconers and porkets, say 156/- to 162/- per, hops 164/- per cwt. Only coarse hogs, sows, and stores, all classes of pigs could be bought 2/- to 3/- per cwt. cheaper than last Thursday, and few of any pretension to quality inside control rate, viz., 157/- per cwt., dead weight.

GANLY, SONS AND CO.—Offices and Wool Stores, 18, 19, and 20 Usher's quay, Dublin Cattle Market Report, Thursday, August 28th, 1919.—Anticipating a larger show of cattle, buyers were rather slow to begin operating, but when it became evident that numbers were about normal, business proceeded briskly, last week's quotations being well maintained and in some cases exceeded for choice finish. There was better demand for sheep and lambs, with prices showing some advantage to sellers. Store Cattle Auction every Thursday in our Paddocks, 63 Prussia street, at 11 o'clock sharp. Entries invited. Autumn Sheep Sales—Next Auction of Brood Ewes, Wethers and Lambs in Dublin Cattle Market, Wednesday, September 3rd. Dublin Wool Sales—Third Auction Wednesday, September 10th. Consignments should be sent on at once. Telephone No. 215. Telegrams, "Ganly, Usher's quay, Dublin."—(Advt.)

GAVIN LOW'S, LTD., MARKET REPORT, 50 Prussia street, Dublin, 28th August, 1919.—Supplies—Cattle 3,934, decrease 24; sheep 9,015, increase 1,551. There was a brisk demand for cattle this morning, and an early clearance was effected at firmer prices. Best sheep and lambs were scarce, and sold at firmer prices. A good clearance was also effected of other descriptions. Quotations:—Best bullocks and heifers, from 77/- to 82/-, and exceptional 84/- per cwt., live weight; others, from 70/- to 76/- per cwt., live weight; cows, from 40/- to 76/- per cwt., live weight; mutton, 1/1 to 1/6; lambs, 50/- to 80/-. N.B.—Sheep and lambs exposed for sale from September 1st to November 15th (both dates inclusive) must be accompanied by a declaration that they have been dipped on two occasions since 31st July last. Fixtures:—September 3rd—Irish Ram-Breeding Association's Show and Sale of Pedigree Rams, Ram Lambs, and Ewes, at 50 Prussia street, Dublin. September 5th—Great Annual Sale of Ewes, Store Sheep, and Lambs, in Cattle Market, Dublin.—Advt.

R. AND J. WILKINSON'S CATTLE MARKET REPORT, August 28th, 1919.—With supplies unchanged, we had a good selling trade for cattle, with a rather firmer tendency in values. There was a large increase in sheep and lambs; trade fair, but rather in buyers' favour. Best cattle, 76/- to 80/-, exceptional 82/-; others, 65/- to 77/-. Beasts, 3,934—decrease, 24; sheep, 9,015—increase, 1,551.—(Advt.)

LAURENCE CUFFE AND SONS' CIRCULAR, 5 Smithfield, Dublin, August 28, 1919.—Contrary to the general anticipation, we had a moderate supply, and in a good, healthy trade, everything was sold early at prices slightly in sellers' favour, cattle making about 1/- per cwt. and sheep 2/- per head over last week's rates. We expect a considerable improvement in the store cattle trade, with the recent heavy rainfall. Fat cattle, 60/- to 82/- per cwt.; store cattle, 60/- to 75/- per cwt.; mutton, 1/- to 1/6 per lb.; lambs, 45/- to 90/- each. N.B.—Store Cattle Sale every Thursday.—(Advt.)

SMITH, GRIFFIN, AND CO.'S REPORT, 56 and 57 Prussia street, Dublin, August 28th, 1919.—Decrease of 24 cattle and increase of 1,551 sheep and lambs. Trade better for all classes of cattle at prices in sellers' favour. Sheep, suiting best house trade, in good demand, also good lambs; but rough classes were harder to place. Quotations:—Beef, 80/- to 140/-, or 68/- to 79/-, and extra finish 80/- to 82/- per cwt., live weight; mutton, 1/1 to 1/5 per lb.; lambs, 48/- to 90/- each. Certificates of dipping, in accordance with Department's regulations, must accompany all consignments of sheep and lambs next Thursday.—(Advt.)

DUFFEY, MANGAN, AND BUTLER, Cattle Salesmen, 37 Smithfield, Dublin. Market Report, Thursday, August 28th, 1919.—Decrease of 24 beasts and increase of 1,551 sheep and lambs. Very good demand for cattle, the tendency of prices being in seller's favour for all classes. Sheep and lambs easier sold at late full rates. Cattle, live weight, 60/- to 80/- per cwt.; mutton, 1/- to 1/5 per lb.; lambs, 50/- to 85/-.—(Advt.)

HANBURY AND POTTERTON'S REPORT, Smithfield House, Dublin, August 28, 1919.—Numbers—Cattle 3,934, decrease 24; sheep 9,015, increase 1,551. This was a good selling market for cattle at fully late rates. Sheep easier sold, but without change in value. Beef, for best, from 76/- to 80/- per cwt., live weight; others, 65/- to 75/- per cwt.; mutton, 1/- to 1/5 per lb. All sheep coming to market from 1st September must be accompanied with dipping orders stating that they have been dipped twice since 31st July.—(Advt.)

ARMSTRONG AND SMITH'S REPORT, 25 Prussia street, Dublin, August 28th, 1919.—Beasts, 3,934—decrease, 24; sheep, 9,015—increase, 1,551. Good trade for cattle at last week's extreme rates. Sheep and lambs also met a fair demand. Beef (best), 77/- to 80/-, extra to 82/- per cwt.; secondary cows, 60/- to 75/- per cwt.; mutton, 1/2 to 1/5 per lb.; lambs to 90/- each.—(Advt.)

WM. A. WALLIS'S REPORT, 17 Lower Ormond quay and New Cattle Market, Dublin, August 28th, 1919.—The numbers to-day show a decrease of 24 beasts and an increase of 1,551 sheep. With a good attendance of buyers, a keen demand for prime beef was experienced, with an early clearance for all grades. Sheep—Trade firm, and in some cases more money was secured. Prices—Beef, prime, 79/- to 81/-; extra, 82/- per cwt., live weight; other grades, 60/- to 76/- per do.; mutton, 1/2 to 1/7 per lb. Note—Sheep exposed for sale after 1st inst. require to be accompanied with a dipping form. Numbers—Beasts, 3,934; sheep, 9,015. Telegrams, "Transit, Dublin." Telephone No. 3603.—(Advt.)

PATRICK O'CONNOR AND SON, Auctioneers, Valuers, Cattle, Sheep, and Wool Salesmen, 49 Queen street, Dublin. Phones—535 Dublin and 71 Balbriggan.—Although larger supplies of cattle were anticipated on the conclusion of the labour trouble, numbers, on the contrary, showed a slight decrease. Buyers were numerous, and a quick sale resulted, all lots being cleared early at improved prices. Sheep and lambs also participated in the better demand, with corresponding advances on previous rates.—(Advt.)

ROBERT CRAIGIE'S REPORT, 37 Prussia street, Dublin, August 28th, 1919.—Supplies:—Cattle, 3,934—decrease, 24; sheep, 9,015—increase, 1,551. Trade for cattle opened with a keen inquiry for well-finished lots at uniform rates. Secondary descriptions also in good demand at improved prices. Sheep and lambs suitable for the home trade slightly dearer, but there was no improvement in prices of rough classes. Quotations:—Cattle (best), from 80/- to 81/- (exceptional 82/-) per cwt., live weight; secondary, from 74/- to 79/-; sheep, from 1/3 to 1/5 per lb.; lambs from 50/- to 86/- each. Please Note—A declaration that sheep and lambs have been dipped twice must accompany consignments until further notice. Telegrams—"Craigie, Dublin." Telephone 2553.—(Advt.)

REPORT OF BERGIN, O'CONNOR AND CO., LTD., Cattle Salesmen, 11 St. Joseph's road, Dublin, August 28, 1919.—Supplies—Cattle 3,934, decrease 24; sheep 9,015, increase 1,551. There was a good attendance of buyers at to-day's market, and trade for cattle was very firm, an easy clearance of all classes effected. With an increased supply of sheep and lambs demand was slow and prices easier. Quotations:—Cattle, best, 78/- to 80/- per cwt., live weight; extra 81/- per cwt., live weight; secondary, 74/- to 77/- per cwt., live weight; cows, 64/- to 72/- per cwt.; live weight; mutton, 1/1 to 1/5 per lb.; lambs, 48/- to 70/- each. N.B.—All sheep and lambs exposed for sale from 1st September to 15th November must be accompanied by a dipping certificate that they have been dipped twice since July 31st. Telephone No. 3860. Telegraphic Address—"Approve, Dublin."—(Advt.)

JOHN P. CUFFE, Auctioneer, Cattle and Sheep Salesman, 75 Prussia street, Dublin. Cattle Market Report, August 28th, 1919.—Owing to smaller supplies of cattle, trade was firmer with a shade more money for heavy-weight bullocks, which were scarce. We sold one exceptionally choice lot at 82/- per cwt. to weigh, the property of Vincent Guinan, Esq., Dunshaughlin. Sheep shown in larger numbers, prices for finished sheep a shade better, others slower. Best beef, 76/- to 82/- per cwt.; mutton, 1/4 to 1/6 per lb. Auction of 3 acres of Meadow at Leixlip to-day (Friday), at 1 o'clock, for F. Woods, Esq. Telephone 4640. Telegrams—"Bullocks, Dublin."—(Advt.)

REPORT OF McKEOWN, MacKEOGH AND CO., Auctioneers, Valuators, Live Stock Salesmen, Farm Produce Factors, etc., 4 Haymarket, Dublin, August 28th, 1919.—Cattle—Trade opened with more active buying, and rates for good descriptions improved up to 2/- per cwt. Prime young cows sold remarkably well. In the sheep department, prices were about the same as last week. Quotations:—Live weight—Prime beef, 77/- to 80/- per cwt.; secondary grades, 70/- to 76/-; choice cows, 75/- to 79/-; mutton, 11½d. to 1/4 per lb. Pigs—Trade opened slowly, and last day's rates for choice heavy pigs were not realised; middle pigs were in good demand at recent prices; stores sold well and made an early clearance. Quotations (dead weight):—Choice heavy pigs, 153/- to 157/- per cwt.; middle weights made maximum rates. 'Phone, Dublin 5. Telegraphic address—"Factors, Dublin."—(Advt.)

LONDON METROPOLITAN, Thursday.—Supply of fat beasts of various grades, also sheep, was on a fair scale, and allotted or sent down to kill at regulation prices.

BIRMINGHAM, Thursday.—Only a small supply of pigs on the market, including a sprinkling of Irish. All were disposed of at the full rates of 21/- per score live and 28/- dead weight.

BRISTOL, Thursday.—Beef in limited supply—Best, 79/- per cwt. live weight. Mutton scarce—Maximum, 1/21 per lb., plus skin. No pigs. A few store cattle, which sold more readily owing to improved grazing prospects. Milch cows, £28 to £35, with £50 as outside figure.

YORK, Thursday.—A light show of English and Irish store cattle, but quite an average of the latter for the time of year. The heavy rain probably prevented a large attendance, and trade was slow. The principal demand was for cattle full of beef. Small show of calving and milch cows, but a fair attendance of buyers. Good demand for anything fit and useful; secondary sorts not quite so much asked for. A good show of sheep met a quiet trade at late rates.

Lever's Palm Nut Cake and Meal, Dairy Cake and Meal, Lobol Pig Meal. Agent—William Rourke, 36 North Circular road, Dublin. 'Phone 3617.—(Advt.)

GRAIN.—FLOATING GRAIN CARGOES.—BALTIC, Thursday.—No Commission offers, and forward to London, but cargoes of Argentine WHEAT and MAIZE were sold to Ireland at 59/- and 65/- respectively, per 480lbs. BARLEY inactive and largely nominal. OATS steady. American white clipped August-September 59/- per 320lbs.

LIVERPOOL, Thursday.—C.i.f. parcels of wheat were fairly active, but maize unaffected, though prices showed no change. WHEAT on the spot was steady, and business included some No. 1 Manitoba at the official prices. MAIZE—Spot parcels still scarce and firm. FLOUR steady, and imported was again released to millers at 44/9 per sack. In wheat parcels afloat, No. 2 red winter sold at 58/-, No. 3 56/6, and No. 4 Manitoba at 56/6 per qr. River Plate OATS, October-November shipment, sold at 56/- per qr. No. 2 red winter afloat sold to Manchester at 58/-, and No. 1 hard winter at 60/- per qr. Imports of Grain (in cwts.)—To-day—Wheat, 73,547; flour, 51,806; maize, 15,800; peas, 580. This week—Wheat, 175,906; flour, 70,485; maize, 16,784; peas, 5,518. This year—Wheat, 9,545,387; flour, 1,433,175; maize, 1,789,912; peas, 129,514; beans, 233,744.

BRISTOL, Thursday.—English wheat supply now cropping in, coming to hand, weather delaying threshing; in exhausted, but demand for strong grades. Barley quite unaltered. Maize—Allocation insufficient to satisfy demand. Oats unchanged. Millers busy, but anxious about adequate supplies raw materials being forthcoming.

MANCHESTER, Thursday.—The demand for foreign wheat rather quiet, but Australian to arrive met with fair inquiry. No English wheat on show. Some Indian corn released during the week has been in good demand. New English oats offering, but prices very variable. Barley steady.

PROVISIONS.—DUBLIN POTATO, Thursday.—There was an unusually sparse supply of potatoes available on town to-day, and offerings were in few hands, several leading dealers and factors being without any consignments whatever. Apparently no change was made in prices, which had already reached a strained level, backed by an almost unprecedented limited consumptive demand. Terms repeated at 10/- to 11/- per

LIVERPOOL, Thursday.—BACON—There is little change in the situation here for American bacon, hams, and shoulders, which continues very unsettled, and little business is reported, owing to the allotments by the Ministry being only of the lower grades, which are largely out of condition, and appear to be little wanted. Better grades, however, are in fair request, and anything in wholesalers' hands finds a ready sale at recent currencies. LARD on the spot continues steady, and the fair allocations made meet a ready acceptance on the Government basis. Live hogs and speculative products at Chicago marked a further decline, while a further fair improvement took place in the rates of exchange. Irish bacon firm and difficult to obtain. CHEESE moves fairly into consumption, and the recent allotment of imported is now being distributed; supplies being New Zealand of good quality. BUTTER fairly active at the controlled prices. EGGS steady at 35/6 to 37/- for Irish, 30/- to 32/- for Canadians, and 28/- to 30/- per 120 American. Imports of Provisions (cwts.)—To-day—Bacon, 6,792; hams, 266; lard, 12,257; cheese, 1,055; butter, 5,150. This week—Bacon, 23,714; hams, 3,563; lard, 24,957; pork, 120; cheese, 1,567; beef, 300; butter, 5,150. This year—Bacon, 705,459; hams, 138,755; lard, 758,801; pork, 4,958; cheese, 215,295; beef, 14,822; butter, 682,578.

JAMES I. HALPIN, Wholesale Bacon Merchant, 18-19 Thomas st., Dublin. Telegrams—"Middles." 'Phone 1716. Specialising in O'Mara's, Ltd., products.—(Advt.)

DUBLIN FRUIT AND VEGETABLE, Thursday.—Good mid-week supplies of fruit and vegetables on market. Fair clearing trade, but without brisk demand. Apples, 2/- to 8/6 per tray; pears, 4/- to 6/- per tray, and selected, 5/- to 10/- per dozen; tomatoes, 9d. to 11d. per lb.; cucumbers, 2/6 to 6/6 and 7/- per dozen; marrows, 2/- to 8/- per dozen; kidney beans, 1/6 per peck; runners, 6d.; cauliflowers, 4/- to 5/6 per dozen; seconds, 2/- to 3/-; York cabbage, 3/- to 5/- to 5/6 per load; celery, 6d. to 1/- and 5/- per bundle; Swede turnips, 3/6, 5/6, and 6/4 per cwt.; white turnips, 9d. per bundle; Tripoli onions, 7d. to 1/- and 1/4 per bundle; scallions, 4d. to 10d. per bundle; 4d. to 6d. per dozen; carrots, 1/9 to 2/3 per dozen bunches; parsnips, 2/- to 2/3 ditto; parsley, 9d. to 1/6 per dozen. Thyme, 4d. to 6d.

DUBLIN FISH, Thursday.—There was a fairly good supply of white fish, embracing 392 boxes from a steamer, and moderate deliveries from country and local boats, and wind trawls; 11 packages of salmon came to hand and 24 cleane baskets from Arklow, 16 packages of herrings, and mackerel, plaice, and soles, which were good at fair prices. ... Quotations:—Salmon and grilse, 2/8½ per lb.; turbot, 15/- to 20/- per 13; seconds, 8/- to 10/-; brill, 15/- to 20/- per 13; soles, 4/- to 10/- per lb.; large plaice, 4/- to 6/- per 4; medium, 4/- to 6/- per 9 and 6; turbot, 7/6, 10/-, and 20/- each; brill, 5/- to 9/-; haddock, ... 40/- per cwt.; skate, 20/- per cwt.; ... whiting, 4/- to 6/-; hake, 30/- to 40/-, and small, from 15/- to 25/-; white soles, 15/- to 20/- per 13; ling, 30/- per 80; herrings, 10/- to 18/- per 120.

BILLINGSGATE FISH, Thursday.—Supply fair; demand good. Salmon, also grilse, 2/8½; salmon trout, 4/- to 2/6; soles and plaice, 2/- to 2/4; red mullet, 2/-; turbot, 10/-; brill, 8d.; live and dressed eels, 2/-; lobsters, 14/-; lemon soles, 10/- to 14/-; cod, 8/- to 10/-; halibut; whiting, 4/- to 6/-; gurnet, 3/-; haddocks, 4/- to 9/-; plaice, 6/- to 9/- per stone.

GRIMSBY FISH, Thursday.—Thirty-three North Sea, two Iceland, and four Faroe trawlers landed, all well fished. Owing to shortage elsewhere, the demand was keen, and all classes showed advance. Quotations per stone:—Soles, ...; turbot, 15/-; ... haddock, 5/-; codlings, ... cod, 10/-; plaice, 12/- to 15/-; ... and making control prices. Faroe cod, 7/-; Iceland, 5/6; halibut, 15/- per stone; other prime sorts scarce; lemon soles, 10/-; haddock, 5/- per stone.

LONDON CENTRAL MEAT, Thursday.—Beef—Fair supplies alloted; Irish, English, and Scotch, also frozen Argentine and ... in good demand, cleared readily. Mutton—Fair supplies; imported frozen, 6/- to 6/6 per stone. ... Veal is scarce. Pork—Small quantity offering; supply very short, prices firm.

LONDON BORO' AND SPITALFIELDS POTATO, Thursday.—Supply on a fair scale, and with a good inquiry, rates are firm. Kents, also Bedfords, up to 9/6; Lincolns, 8/6 to 9/-, and Blacklands, 8/- to 8/6 per cwt.

BUTTER.—CORK, Thursday.—Firsts, 273/-; fresh butter, 281/- per cwt.

PRODUCE.—LONDON, Thursday.—SUGAR—Market firm, with a good manufacturing demand; Natal white spot sold 100/-, Mauritius crystals August-September 99/- ... COFFEE—Steady ... HONEY steady, quiet. COFFEE—Quiet ... TEA—In auction 5,500 pkgs. ... RICE—Market quiet ... SPICE—Pepper quietly firm; black Singapore ... PIMENTO value ... TAPIOCA quiet ... SAGO FLOUR—August-October ... JUTE—A good inquiry ... HEMP—Manila quiet ... GAMBIER firm ... MENTHOL—Spot 37/- ... EGG PRODUCTS steady ... RUBBER steady ... OILS ... Cotton-seed ... Petroleum firm, unchanged. OILSEEDS—Linseed steady ... Calcutta to London August-September £40 10/-, to Hull £54. Bombay to Hull £55. La Plata to Hull £47; new crop, January-February £44/10. Rapeseed quiet. Cottonseed steady; Bombay parcels for Hull October-November £29 per ton.

CLYDE CRUSHED SUGAR, Thursday.—Prices continue unaltered.

MISCELLANEOUS.—LIVERPOOL COTTON Second Report, Thursday.—American in improved request; quotations reduced 17 points. Brazilian quotations are reduced 17 points. East Indian without quotable change. Egyptian quiet. Sales, 4,000 bales; imports, 3,143.

LIVERPOOL COTTON Closing, Thursday.—Sales 4,000; imports 3,143 bales. American is improved request; quotations reduced 17 points. Brazilian quotations are reduced 17 points; East Indian in good demand without quotable change. Egyptian quiet. August, 19.554; September 19.57d.; October 19.76d.; January 20.06d.; March 20.11d.; April 20.11. Market steady.

WOOL.—BRADFORD, Thursday.—Apart from a few transactions in spot lots, there is not much business passing. Users are more concerned about the delivery of existing contracts for various classes and numbers, and now that combers are working there are possibilities of some relief. Medium and coarse crossbred tops are slightly cheaper to buy, but there is at present only a moderate demand. Spinners are not anxious for new business.

HAY AND STRAW.—LONDON, Thursday.—Moderate supplies coming forward steady demand for best qualities, at full control prices. MANCHESTER HAY AND STRAW, Thursday.—Market very unsettled owing to farmers holding in anticipation of higher prices. A rumour that hay has come under control is very prevalent in the country, but is quite inaccurate. Straw fairly maintains last price. Quotations—Lincs mixture and meadow £13 to £15, Irish hay £14, oat straw 105/- to 110/-; wheat straw 85/- per ton, delivered Manchester.

LONDON METALS MARKET.

The market for TIN suffered a decline, as moderate realisations were in force, cash 10/- and 3 months 20/- to 22/6 per ton lower than Wednesday's closing prices. Standard cash sold £271 to £271 10/-, 3 months £266 5/- to £266 15/-. Sales about 300 tons. Settlement price £271, cash sold £271, early October at £268, 3 months at £266 to £265 10/-. COPPER occupied less attention, while 15/- to 20/- per ton lower than Wednesday's closing prices. Standard cash £97 15/- to £98 15/-, 3 months £99 15/-; electrolytic £110 to £120, settlement price £98; sales 400 tons; 3 months at £99 to £99 10/-, and since at £98 10/-. LEAD quiet; soft foreign £24 15/- to £25 7/6, to be position. SPELTER again weaker at £35 15/- to £36 15/-, as to position—all per ton. QUICKSILVER £24 10/- per bottle. Market strong.

STORE CATTLE SALES.

MESSRS. GANLY, SONS, AND CO.—Entries were much larger than last week, and included a big number of very choice bullocks and heifers of exceptional merit from such well-known feeders as Right Hon. Lord Longford, Countess of Kingston, Sir Walter Nugent, Bart.; Messrs. E. C. Hamilton, H. R. Wood-Martin, J. O'Farrell, Peter Byrne, John Conway, T. Walker, J. Corcoran, B. Coleman, etc. The recent rains having freshened pastures, a large company of both home and cross-Channel buyers attended. The demand was much improved (see below) ... Heavy bullocks made £39 10/- (77/-), £37 (77/6), £36 10/- (79/-), £35 5/- (76/-), £34 (78/-), £33 10/- (76/-); heifers £32 (77/-), £31 5/- (78/-), £30 10/- (76/-), £30 (75/6); polly bullocks £39 (80/-), £37 (80/-), £36 10/- (79/-), £35 (82/-), £33 15/- (78/-), £33 10/- (76/-); Hereford crosses £38 (80/-), £35 15/- (78/-), £33 10/- (79/-), £33 5/- (76/-), £31 5/- (80/-).

MESSRS. GAVIN LOW, LTD.—An increased supply, and fine show of cattle were offered this week. Pastures having now been considerably refreshed, buyers were more numerous, and best lots realised higher prices, while other descriptions sold at well ... Browning's A.A. bullocks made £42 10/- (77/-), J. R. Smith's Hereford bullocks £37 5/- (76/-) and £34 5/- (78/-); J. V. Smith's horned bullocks £40 10/- (77/-), J. G. Bagot's bullocks £33 5/- (79/-); W. H. Boller's A.A. polls £38 15/- (71/-), John Kilmartin's polled £36 15/- (73/-), horned bullocks £35 10/- (74/-), Mr. Armitage's Hereford bullocks £45 5/- (76/-), £35 15/- (76/-), heifers £32 15/- (76/-), John Connell's shorthorn bullocks £38 10/- (71/-).

Mr. W. D. Phillips, General Manager of the North Stafford Railway, will retire on October 1st. Mr. F. A. L. Barnwell, the present Chief Engineer, will succeed him.

NERVE STRAIN

NEURALGIA

(1) A. J. FIELD (Late) R.A.M.C.

"I suffered horribly from **Neuralgia** and pains in the legs. I received a large bottle of Phosferine from home, which I commenced to take according to directions. Even after the first few doses I felt relieved; in three or four days the pains had gone altogether. The nerve-racking experience of working under terrific barrages was unbearable. I wrote home for Phosferine, and it saved me from a breakdown. Since then I have found it invaluable on many occasions as a sure relief for **nerve strain, depression** and **toothache**."
14, Vicarage Gardens, Seven Kings, Essex.

(2) Miss N. OSBORNE.

"I have always suffered rather badly from nerves, and any strain, mental or physical, would result in the most agonising attacks of **violent neuralgia**, followed by **complete exhaustion**. One day a friend persuaded me to try Phosferine. I gradually found myself enjoying the morning air, wanting my breakfast and taking interest and enjoyment in everything. In fact, I became quite joyous again, my friends could hardly realise the change in me, and I could hardly recognise myself. Each morning I expected to wake up with my old neuralgic pains, instead of which I woke naturally and healthy, and now that I am robust and strong again, from the fulness of my heart, I must thank you for the wonderful results from Phosferine."

(3) DRIVER D. A. WHETNALL, R.A.S.C., M.T.

"I was working practically night and day, bringing in 'Flu cases to the hospital, until I began to feel myself going to pieces and becoming a **nervous wreck**, so I decided to try a course of Phosferine Tablets, and I was surprised at the good improvement I soon made. It was through Phosferine that I pulled through myself and was able to carry on with my work when we were short-handed too. I suffered a lot from **Neuralgia** and **Sleeplessness**, but thanks to Phosferine I am as fit as a fiddle now."

All these recent victims of nerve strain are fully agreed they owe their present well-being entirely to Phosferine. Phosferine enabled their nerve systems to provide the vital force to overcome their disabilities and to take up their daily activities with tireless zest.

When you require the Best Tonic Medicine, see that you get

PHOSFERINE
A PROVEN REMEDY FOR

Influenza	Neuralgia	Lassitude	Nerve Shock
Nervous Debility	Maternity Weakness	Neuritis	Malaria
Indigestion	Premature Decay	Faintness	Rheumatism
Sleeplessness	Mental Exhaustion	Brain Fag	Headache
Exhaustion	Loss of Appetite	Anaemia	Sciatica

Phosferine has a world-wide repute for curing disorders of the nervous system more completely and speedily and at less cost than any other preparation.

SPECIAL BUSINESS NOTE. Phosferine is made in liquid and Tablets, the Tablet form being particularly convenient for Business Men and Women, travellers, etc. It can be used any time, anywhere, in accurate doses, as no water is required. The 3/- tube is small enough to carry in the pocket and contains 90 doses. Your sailor or soldier will be the better for Phosferine—send him a tube of tablets. Sold by all Chemists, Stores, etc. Prices: 1s. 3d., 3s. and 5s. The 3s. size contains nearly four times the 1s. 3d. size.

THE PICK OF THE FRENCH AUTOMOBILE MARKET

THE NEW 15-20 H.P. BERLIET CAR
A TOP SPEED CAR OF ECONOMY.

SHORT SPECIFICATION.

ELECTRIC Lighting and Starting Equipment.
MOTOR—monobloc, 90 m/m bore x 150 m/m stroke.
IGNITION. Magneto, high tension.
LUBRICATION. Forced Feed.
CARBURETTOR. Berliet special.
COOLING. Radiator, with pump circulation.
GEAR BOX. Three speeds forward and reverse.
SUSPENSION. Cantilever.
STEERING. Worm and Sector.
WHEELS. Steel disc detachable rims.
TYRES. 820 x 120.

DELIVERIES PROMISED EARLY 1920.

Provisional Price of Chassis - - - £425 (plus duty)
Or with five-seated touring body, complete £525 „ „

AGENTS FOR IRELAND—
J. B. FERGUSON, Ltd.,
30 Wicklow Street, DUBLIN.
AND BELFAST.

RICK THRESHER, BINDER, MOTOR, CART. COVERS

AND COVERS FOR ALL PURPOSES.

Largest Selection in Ireland. - - Prompt Delivery.

Grain and Potato Sacks.

PETRIE BROTHERS,
35, 36 and 37 USHER'S QUAY, DUBLIN.

The Only Waterproofing Factory in Ireland.

TELEGRAMS: PETRIE, DUBLIN. TELEPHONE, 1676.

EVERYTHING STOCKED BY
HAMPTON LEEDOM'S

We are rapidly completing our New Showrooms. Visitors to Dublin and Horse Show should not fail to visit us.

DEPARTMENTS:

Chandlery	Grocery	China	Lamps,
Hardware	Perfumery	Glass	Lamp Shades
Cutlery	Fancy Goods	Earthenware	Leather Goods
Toys	Oils	Perambulators	Silver Plate

50 HENRY STREET, DUBLIN.
'PHONE 2968. WIRES: "LEEDOMS."

The funeral at Vienna on Monday of the four Italian officers who fell victims in the aeroplane catastrophe at Aspern was attended by representatives of the Allied Missions, the Legations of the neutral States, the Austrian Government, and the Municipality of Vienna.

Mrs. George Underwood, wife of a grocer, Whitwick, Leicester, was singing the National Anthem at a Unionist demonstration taking place on Wednesday night, when she had a seizure and died immediately.

Apollinaris
NATURAL MINERAL WATER

Now Again Obtainable

ASK FOR IT.

THE APOLLINARIS CO., LTD., 4, Stratford Place, W.1.
FOUNDED 1872.

JUST ARRIVED
THE NEW A.B.C. "SKOOTAMOTA."
A DEMONSTRATION MACHINE.

May be seen at our Showrooms, or in the Principal Streets of the City to-day (Friday), and at the Show Grounds.

PRICE £45
WEIGHT 65 lbs.

Petrol Consumption 120 M.P.G.
Speed from 5 to 22 miles per hour.
Simple, Safe, Substantially Built.
Anyone can use a "SKOOTER."
OVER 200 ALREADY SOLD.
DELIVERIES 1920.

Sole Agents for Ireland:
J. B. FERGUSON, Ltd.
30 Wicklow St., Dublin
AND BELFAST.

Reliable SACKS & COVERS

YOU are sure of satisfaction when you get your Sacks and Covers from us. Big selection for either sale or hire on easy terms.

Binder Twine in stock. Red Star and Blue Bell Brands. Order early to secure delivery.

SPECIAL ATTENTION TO ORDERS BY POST, WIRE OR 'PHONE.

Telegrams: "Bags, Dublin."

Coleman, Chancery St., Dublin.

AVOID HARVEST WORRIES
by using

"Deering" Binders
"Deering" Mowers & Reapers
"Deering" Binder Twine
"Avery" Paraffin Tractors

Immediate delivery from Stock

A. & J. MAIN & CO., LTD.,
11 Leinster Street, Dublin.

MOTOR CAR DRIVING
FOR THE FARMER AND HIS SON.

The instruction given in our classes (now running) teach you everything about Motor Car Driving and Mechanism. Now is the time for farmers, their sons, and others to gain this knowledge, which can be applied also to Tractors and other agricultural machinery.

We overhaul cars. You can assist, if desired, at the work on your own car, in order to learn.

EAGER'S GARAGE,
STH. CIRCULAR RD., DUBLIN.

FOUNTAIN PENS.

During Horse Show Week we are making an exceptional display of Fountain Pens at our Showrooms, 36 Dame Street.

"Waterman's Ideal," 10/6, 12/6, 15/-, 17/6, 20/- upwards
"Swan" ... 10/6, 12/6, 20/- „
"Onoto" ... 12/6, 15/-, 21/- „
"Blackbird" ... 6/-
"Aeropen" ... 4/6
"Nota Bene" Stylo ... 7/6

We guarantee every pen sold, and stock pens to suit every hand.

CHARLES CHAMBERS, LIMITED,
Manufacturing Stationers,
36 DAME STREET, DUBLIN.

FINANCIAL NOTICE.

CITY AND COUNTY BOROUGH OF BELFAST.
CORPORATION MORTGAGES.

THE CORPORATION OF BELFAST are prepared to accept Loans of £100 and upwards in multiples of £10 on Mortgage, secured upon all the Revenues of the Corporation, and bearing interest at 5 per cent. per annum, payable half-yearly on 4th January and 4th July. The Mortgages will be transferable by deed, and, subject to six months' notice having been given on either side, will be repayable on 4th January, 1925, or, ... on any subsequent 4th January or 4th July. ... Application forms may be obtained from the City Treasurer, Belfast Bank, Belfast, or from the City Accountant, City Hall, Belfast.

R. MEYER, Town Clerk.
City Hall, Belfast, 21st July, 1919.

FINANCIAL NEWS

DUBLIN STOCK EXCHANGE.

QUIET BUT REACTIONARY TENDENCY.

There was again a reactionary tendency in certain directions on 'Change yesterday, and the volume of dealing was limited outside very few securities. Marked strength was shown for Dundalk steam shares, but City of Dublin Steam Stock further smartly relapsed on continued profit-taking. Marconis were weak about Wednesday's reduced nominal level. Sellers also preponderated in Breweries and Distilleries, but the falls were of little account. Home Railways were sellers, with the exception of "Mullingar" Stock. Dublin Trams were firmer. Dunlop Rubber Ord. were easier. Textiles were not much further affected by Wednesday's bout of realisations, and in the case of Spinners the price actually rallied somewhat. Tobacco and Oil shares were firm in a quiet market.

The Funds were mostly weaker. Consols fell ⅛ to 50⅝. War Loan 5 p.c. fell 1/16 to 94 1/16, but the Stock transferable by Deed rose 1/16 to 94¼. Guaranteed Land 2¾ p.c. slumped 2 to 56. Irish Land 3 p.c. ½ to 55¼, and Local Loans 3 p.c. ¼ to 58⅜. Irish Land 2¾ p.c., however, rose ½ to 52½. National War Bonds, 1922, realised 99¾, but the 5 p.c. 1927-1928 series fetched only 98⅞. Dublin Corporation 3½ p.c. rose ¼ to 72¼.

In Banks the only feature and change supplied was a fall of ¼ to 19¼ in Nationals. Bank Stock at 217, and Munster and Leinsters at 7⅜, were firm.

Breweries and Distilleries were a shade weaker. Castlebellingham and Drogheda Pref. fell ¼ to 6¼, Dublin Distillers' Pref. 1/16 to 5 11/16, and Guinness Ord. ¼ to 36¼ x.d., after opening at 36½.

Steam securities were irregular. Dundalks closed no less than 3½ higher at 12½ to 14 nominally, but City of Dublin Stock gave way 3 points to 275½.

In Marconis, the Ord. materialised Wednesday's indicated fall by giving way 5s. to 105s. x.d., while do. "Marines" changed hands at 59s. 3d.

There was more attention directed to Home Railway Ord. Stock. Belfast and Co. Down gave way ½ to 99½, do. 4 p.c. Debs. 2 to 74, Dublin and South-Eastern ½ to 17, and Great Northern ½ to 81. Great Southern and Western repeated 72, while the Debs. recovered ¼ to 79. Midland Great Western improved ¼ to 35½.

Dealing in Trams was confined to Dublin United Ord., which rose ⅛ to 7⅞. Dublin and Lucan Ord. were called 5s. bid.

In Dunlops, Parent Tyre issues were idle all day. Dunlop Rubber Ord. fell 1/16 to 8 7/16.

In Drapery Shares, Arnotts rose 1s. 6d. to 6 x.d., and Henry Street Warehouse 1s. to 19s. 6d. x.d.

As regards Manufacturing Shares, Coats Ord. were practically unaltered at 9 x.d. Cotton Ord. fell 6d. to 95s., and the Pref. 6d. to 16s. 9d., but Fine Cotton Spinners rose 9d. to 59s.-59s. 3d., while the Pref. eased 1½d. to 16s. 10½d., and the Prefd.-Ord. realised 16s.

In Trading, etc., J. C. Parkes and Sons Pref. fell 1½d. to 15s. 6d., and Yam Seng Rubber 3d. to 8s. *Freeman's Journal* Ord. and Pref. were declared sellers at 8s 6d. and 30s. respectively, the previous markings. In other business done practically no feature developed.

BANK OF IRELAND.
Discount ... 5 per cent., 5th April, 1917.
Deposit ... 2½ per cent., 5th April, 1917.

BUSINESS DONE:—

Consols ...(51) 50⅝		G.S.W. Ord. ...(72)	72
5% War Ln...(94⅛) 94 1/16		Do. Deb. ...(78¾)	79
Do. Deed...(94⅛) 94¼		M.G.W. Ord. ...(35¼)	35½
War Bonds, 1922 ... 99¾		Lucan Rail ...(5/-)	5/- b
Do. 1927 ... 98⅞		Dublin Trams ...(7¾)	7⅞
Do. 1928 ... 98⅞		Arnott ...	6 x.d.
2¾% Land Stk...(58) 56		Henry Street ...19/6	x.d.
2¾% Land Act...(52) 52½		Coats ...	9 x.d.
3% Land Act...(55¾) 55¼		Sew. Cotton ...(95/6)	95/-
Local Loans ...(59) 58⅜		Do. Pref. ...(17/3)	16/9
Dublin Stock...(72) 72¼		Fine Spinners	
Bank Ireland (217) *217		(58/6) 59/-	59/3
Mun. & Lein. ...(7¼) 7⅜		Do. Pref. ...(17/-)	16/10½
Northern New A		Do. Prefd.-Ord. ...	16/-
3/11 pm.		Parkes Pref. (15/7½)	15/6
National Bk ...(20) 19¼		Yam Seng Rub. (8/3)	8/-
Castlebellingham Pref.		Freeman Ord.	
(6½) *6¼		(8/6)	8/6s
Dub. Dist. Pref. (5¾) 5 11/16		Do. Pref. ...(30/-)	30/- a
Guinness		Assam Oil ...	45/6
36½-¼ x.d. & bonus		Mex. Eagle Ord. ...	17/1.3
City Dublin Steam		Panuco Pref. ...	7/-
(278½) 275½		Trinidad Cent. ...	77/6
Dundalk Steam 12½b 14a		Mannesmann Tube ...	32/3
Marconi ...(110/-) 105/-		Dunlop Rubber ...	168/9
Do. Marine ... 59/3		Imp. Tobacco ...62/6	x.d.
Co. Down Rail ... 99½		Lever 20% Pref. ...	13/4½
Do. 4% Deb...(76) 74		Lipton Deb. ...	97½
D.S.E. Ord. ...(17½) 17		Maypole Def. ...	18/-
G.N. Ord. ...(81½) *81		Vickers (New) ...	37/1½

*Odd lot.
(Last business done given in parentheses.)

STOCK MARKETS CLOSE BETTER.
RECOVERY IN HOME RAILS MORE FIRMLY ESTABLISHED.
FOREIGN STOCKS STILL UNSTABLE.
(FROM THE FINANCIAL NEWS OF TO-DAY.)

Sluggish business and depressing weather told on the tone of the Stock Exchange yesterday, but there was an improvement towards the close, when the skies brightened. Growing strength in Home and Argentine Rails were among the cheering factors, and firmness in Rubbers had, as usual, an influence outside the circle immediately interested. The news of General Botha's death, which evoked genuine regret, made the South African market subdued. On general sentiment the necessity for maintaining a vigilant watch on offerings from Continental centres produces an effect which can be felt rather than described. Sales from abroad have not been heavy, but there is a continuous trickle, and mindful of what might happen if the floodgates were opened, dealers are flatly discouraging importations. Now and again a little parcel of some unsuspected stock comes through, and these evasions are apt to provoke precautions that go beyond the necessities of the case. So dealings in anything with an international tinge lack smoothness.

LONDON STOCKS FIRMER.
HOME RAILS AND RUBBERS BETTER.

The Stock Exchange experienced a quiet and hesitating opening, brokers reporting that the morning's mail was light, while the wet weather was a restrictive factor. During the first part of the day quotations settled back narrowly in many directions, but afterwards a firmer tendency asserted itself, and, though net variations were of a rather confused character, outstanding cheerfulness was shown here and there, notably by Rubber Shares and Home Rails. In the gilt-edged section quotations backed and filled. The miscellaneous gilt-edged section was checkered, but with a good undertone. Irish Land Loans and Indian Government issues received light support at previous rates. Bank of England Stock touched 191, but finished around 190 again.

Changes.—Rise—3½ p.c. War Loan, ⅛ to 86⅛. Falls—Consols, ⅛ to 51; 5 p.c. War Loan, 1/16 to 94⅞.

FRENCH LOANS LOWER.—In the Foreign market conditions were very erratic and uncertain owing to fears of further foreign sales, while a moderate amount of selling from abroad actually did develop. French Loans gave way sharply, the Fives losing 1½ at 70½. Far Eastern descriptions, however, showed to better advantage. Russians were inclined to heaviness, the war news being conflicting and disturbing. Finally, quotations marked some falls ranging from 1 to 1½. As regards South Americans, Argentine and Brazilian descriptions were again under a certain amount of pressure, and falls averaged over a point, where they occurred. Peruvians did not vary.

Changes.—Rises—Chinese 5 p.c. (1896), 1 to 91; do. 4½ p.c. 1 to 81. Falls—Argentine 5 p.c. (1886), 3 to 94; French Loan, 1½ to 70½; Russian Fours, 1 to 33; do. Fives, 1½ to 45.

HOME RAILS SUPPORTED.—In the Home Railway market conditions were cheerful, and it appeared that buyers were giving the department more attention, because it was immune from the possibility of foreign selling. Trunk and Trade Stocks met chief attention, and registered many gains averaging ½. As regards Passenger Stocks, changes were all to the good. Chathams levelled up to 9½, and Great Easterns to 35½. Scotch Stocks were much better supported, and marked several advances of ½.

CANADIANS AND MEXICANS QUIET.—"Canpacs" were back to 179, the rise in the dollar exchange offsetting a traffic increase of 432,000 dollars. Grand Trunks marked some scattered falls of ½ to ¼. Mexican Rails were dull, without change. Good traffics helped Argentine Rails to show better resistance. B.A. and Pacifics developed some strength, and were finally 1½ to the good at 52½. San Paulos reacted another point to 179.

Changes.—Rises—Chesapeake, 1 to 67; Denver, 1 to 12; B.A. and Pacific, 1½ to 52½. Falls—Southern Common, 1½ to 30; Mexican 2nd Pref., 1 to 9; Canadian Pacifics, ½ to 179; Grand Trunk, ½ to 8¼; do. Guar., ¼ to 47; do. 3rd Pref., ¼ to 20; Armavir Touapse Bonds, 1 to 37½; Central Argentine, ½ to 55½; San Paulo, 1 to 179½.

INDUSTRIALS DULL.
TEXTILES HARDEN.
BANK RUMOURS.
(FROM THE FINANCIAL NEWS OF TO-DAY.)

Conditions in the Miscellaneous and Industrials Market yesterday were spottier, and resiliency and animation were less generally noticeable. Interesting features were observable here and there, but they were fewer, and though there was no important selling pressure, and offering on foreign account was less a factor than during the previous session, the prevalent tendency of quotations was downwards. Brokers reported at the outset that mail orders were not heavy, and the wet weather was rather a deterrent both to activity and cheerfulness. The shakeout in Textiles continued at first, but the group was inclined to brace up during the latter part of the session, apart from Listers, which sagged off in the absence of confirmation regarding the expected amalgamation. Iron and Steel Shares met less attention, and the tendency to rest was accompanied by a quietly sagging movement in values, which spread to the Motor section at times. Pyrenes took a sharp turn for the better, and those who were optimistic of an important statement relative to the company's foreign patents at the recent meeting now hope that some intimation may be forthcoming at the confirmatory meeting to be held next week. Land Shares were harder in a quiet way, while the Shipping group, with the exception of Furness Withys, was hardly mentioned. Catering descriptions were a narrower market, and Tobacco specialities showed dulness. Many securities were marked ex-dividend, yesterday being ticket day.

Among Textiles, Coats recovered their dividend deduction of 1/6 at 9d. Courtaulds, closing under the best, were another 1/16 to the good at 10⅛,
but Listers eased off to 53/6. Bleachers, Cotton Spinners, Calico Printers, and leading Cottons all finished steady, without change after some fluctuation. In the Iron department, Armstrongs at 39/-, and Vickers were both 6d. weaker. As regards Supply Shares Aerateds were easier, Lyons at 5⅛, and Liptons at 28/6, Home and Colonial 6 per cent. Pref. 4⅛. Harrods Deferred, at 4½, lost ⅛, and Pref. were ex-dividend at 3½ attively. Active transactions were recorded ... after touching 6½, closed. The good buying of Associated Cement ... tained, and both Ordinary and Pref. further advances of ⅛ to 9⅜ and 9½. Among Motors, Leylands met inside ... section with the reorganisation scheme firm at 2⅛, but in some other ... selling on Birmingham account. ... at 1¼, and Vauxhalls, at 1⅛, were down.

British-American Tobaccos were ... 5 11/16, Imperials, after allowing for ... duction, were a trifle the better at 62/6. Shares were without point of interest ... fairly cheerful and interesting reports ... amalgamations were current. ... at least one, and possibly two, more ... in Yorkshire are in negotiation with one big Metropolitan Joint Stock institution ... announcement may be made before long. American Securities had a less strenuous ... the further improvement in the New York exchange failed to precipitate a further ... Mexican Light and Power weakened ... Shawinigan Waters, at 158½, were 1 ... good. Breweries were steady to dull ... improved to 1½. Other changes were ... the outcome of adjustments. Wireless ... played more stability. Marconi Ord. ... at 5⅛, and the Pref. also added ⅛ ...

MINES MOSTLY DULL.
BUYERS SCARCE AND QUOTATIONS INCLINED TO DROOP.
(FROM THE FINANCIAL NEWS OF TO-DAY.)

The news of the death of General Botha cast a shadow over the Stock Exchange ... South African Mining market being depressed. There was no pronounced ... prices were marked down in many ... the signs of a revival noticeable on ... day quickly disappeared. The dulness accentuated by the somewhat gloomy view as to the labour outlook on the Rand ... balance nearly all changes were ... Following on the previous day's ... naturally a good deal of ... "Johnnies," though the rumours of a ... next month were still in active circulation ... fontein, however, were being picked ... Cape and further appreciated, and ... Mining were in favour on the proposed ... funds for the development of the Grootvlei ... fontein receded, and the remainder of ... dull and uninteresting. In the Rhodesian ... ment Chartered came on offer and ... Tanganyikas were also easier, but ... little nibbling at Rhodesia Broken ... Rhodesia Exploration, while B.C.A. ... market. Among Diamonds, De Beers ... fontein were allowed to slip back ... descriptions were fairly active, but ... shake themselves free from surrounding ... Siamese were an exception, and again ... and Tehidy Minerals were helped by ... tory statements made at the meeting. Gold shares were idle. Silver was ... ally at 58⅛d. per oz. on the rescaling ... inquiries, and large offerings from America ... This drop of 3d. was sensational ... caused some unsettlement in the ... tion, where, apart from "Props," ... shown were downward. Westralians ... on the apparently serious nature of the ... epidemic at Kalgoorlie. Coppers were ... Russians were inclined to droop on ... morning papers of the successes ... Bolshevists. At best the information ... is of a conflicting character, and the ... ceipt of satisfactory advices from ... the afternoon failed to restore ... losses, however, were more the outcome ... ing down process than of actual ... Miscellaneous list Burmas were ... Bawdwin came into request; Mexican ... under the influence of the ... aroused by the suggestion ... tervention of the United States ... affairs, and quotations further ... were unaffected by the announcement ... the New Zealand Government ... hydro electric undertaking.

OIL SHARES LOWER.
SLACKENED DEMAND CAUSES ... SHELLS AND MEXICAN EAGLES ...
(FROM THE FINANCIAL NEWS ...)

Leading Oil Shares continued to ... although the only apparent reason ... was the slackening of demand. ... of fact, there were very little selling. However, in the absence of support ... and Burmahs all moved down. ... market was sympathetically affected ... firm spots being presented. Even ... came under the influence of the ... news. The absence of official confirmation ... favourable rumours lately in circulation ... with a moderate amount of profit ... Trinidad Centrals to slip back, and ... British United "B" also weakened ... shared in the easier tendency, Ural ... Caucasians, and Spies all finished ... other directions, Bolivar Concessions ... sharply, but Venezuelan Oil Concessions ... steady. Assam Oils receded, and ... "B" also finished easier, but Royal Dutch ... dated were a better market. Shells ... away to 8 7/16, and Burmahs moved ... 13¼. Mexican Eagle Common ... the Prefs. gave way 1/16 to 8¼, and ... Certificates left off at 8. ... touched 3½, and were finally ... Leaseholds lost 1/16 at 3½. ...

	Wednesday.
Anglo-Maikop	5/6
Anglo-Egyptian "B"	5¼
Anglo-Persian Pref.	1½
Assam	2¾
Baku	3
British Burmah	2⅛
Burmah	13⅝
Bibi Eibat (10/-)	2
Cheleken	1
Emba	6
Kern River	20
Lobitos	4
Mexican Eagle Common	8⅞
Mexican Eagle Pref.	8⅜
North Caucasian (10/-)	25
New Caucasian (10/-)	17
Roumanian Consol	20
Russian Petroleum	1⅜
Schibaieff	7
Spies (10/-)	13
Shell Transport	8½
Sucz Oil	1⅛
Tampico Panuco Pf. Ord.	6
Traian Roumanian Oil	11
Trinidad Centrals	3½
Trinidad Dominions	7
Trinidad Leaseholds	3½
Trinidad Oilfields	23
Ural Caspian	2½
Venezuelan Conces.	5

RUBBER SHARE MARKET.
(FROM OUR FINANCIAL CORRESPONDENT.)

The price of rubber has advanced ... a rise of nearly 2d. on the week ... market shows a general improvement ... particularly sharp spurts among ... Anglo-Dutch, at 55/-, have put on ... Java Investment are 4d. ... rather a feature, with an advance ... United have to-day jumped to ... and Produce have risen ½ to 52/6 ... on the annual report, have ... Perhaps the most sensational movement ... to-day's spurt in Telogoredjo to ... are higher at 7/1½. In other ... Ceylon have attracted attention with ... 73/9. Bandar Sumatra have risen ... Batu Tiga to 86/3. Batu Kawan ... ing hands around 33/6, and Bright ... bury are up ⅛ at 50/-, while Oriel ... improved to 90/- bid. Rises are ... Straits Plantations 42/6, Sialang ... Choh 85/-. Rubber Trust ... higher on the week, and United ... hardened to over 85/-. On the other ... show a small loss at 29/-, and ... a couple of shillings at 28/6. ... strong all round, with the exception ... Singapore United, which both have ... foreign selling. Seminyih are ... Kampong Kuantan at 10/-. Unit... improved to 9/-. In the Borneo ... are firm at 3/3 bid. British Borneo ... been changing hands at 30/-, and ... 22/6, while Lok Kawi have ... buyers. There has been a good ... chester N.B. with transactions ... Memba Kot show improvement ... wanted at 35/-, and Tenom are ... at 53/9.

CLOSING PRICES.

The quotations in the following list are made up at an earlier hour than, and may vary to some extent from, the comments.

COLONIAL GOVERNMENT.

Alberta 4½ 1943	83-5-1
Austrl. Cmth 5¾	98-100-1
do. 5½ ...	98-100
do. 1922-27	99-101
Brit. Col. 4½ 1941	82-9-1
Canada 3½ 1930-50	70-2
do. 4, 1940-60	70-2
do. 4½ 1920-25	94-6
Cape 3½ Cons.	70-2
Natal 3½, 34	72-4
N.S.W. 4½ 1922-7	97-9
do. 5, 1921-3	97-9

MINING SHARES.

Bawdwin	4 1/16 + ⅛
Brit. Bk. Hill	2¼ - ¼
Do. Block 10	1⅜ - 1/16
Do. North	2 - ¼
Do. Props.	46/6 x.d.
Chartered	21/6 - 3d
City Deep	5 - ⅛
Cloverfield	15/6 + 1/-
Crown Mines	2¾ - ⅛
Con. M. Selec.	25/6 + 3d
Cons. Langlaagte	
	19/6 x.d.
Con. Main Rf.	13/6 x.d.
Daggafontein	24/6 + 1½d
De Beers	25 - ¼
E. Rand Est.	24/3 + 9d
E. Rand Props.	6/6 + 3d
Enterprise	5/- + 3d
East Pool	15/- - 3d
El Oro	21/- - 3d
Esperanza	19/- - 3d
Eastern Akim	1/6 - 9d
Ferreira	2 - ⅛
Fanti Cons.	8/9 - 3d
Gurum River	7/9 + 1½d
Gvt. Min. Area	4⅛ x.d.
Great Boulder Prop.	
	9/3 - 3d
Hendersons	5/3 x.d.
Hampden	⅜ + ⅛
Ipoh	50/3 + 3d
Irtysh	1½ - ⅛
Jupiter	4/6 - 3d
Knights Deep	8/6 - 6d
Kleinfontein	12/- - 1/4½

HOME RAILS.

Brighton A	54⅛-5⅛ + ⅛
Cal'dn. Df.	10⅞-⅛ + ⅛
Cent. Lon. Df.	37-42
Chat'm Or.	9⅛-⅝ + ⅛
Gt. Centl. Df.	5
Gt. Eastern	35⅛-⅝ + ⅛
Gt. N. Pref.	32-3
Gt. North. Df.	34⅛-⅝ + ⅛
Gt. Western	84⅛-⅛ + ⅛
Hull & Barnsley	68-1
Lanc. & Yks.	69-1
L. & N.W.	85⅛-⅝ + ⅛
do. 4½ Pf.	73-4
L. & S.W.	72-3+1
do. Def.	28⅛-⅝

NERVE STRAIN

NEURALGIA

(1) A. J. FIELD
(Late) R.A.M.C.

"I suffered horribly from **Neuralgia** and pains in the legs. I received a large bottle of Phosferine from home, which I commenced to take according to directions. Even after the first few doses I felt relieved, in three or four days the pains had gone altogether. The nerve-racking experience of working under terrific barrages was unbearable. I wrote home for Phosferine, and it saved me from a breakdown. Since then I have found it invaluable on many occasions as a sure relief for **nerve strain, depression** and **toothache.**"

(2) Miss N. OSBORNE.

"I have always suffered rather badly from nerves, and any strain, mental or physical, would result in the most agonizing attacks of **violent neuralgia,** followed by **complete exhaustion.** One day a friend persuaded me to try Phosferine. I gradually found myself enjoying the morning air, wanting my breakfast and taking interest and enjoyment in everything. In fact, I became quite joyous again, my friends could hardly realise the change in me, and I could hardly recognise myself. Each morning I expected to wake up with my old neuralgic pains, instead of which I woke naturally and healthy, and now that I am robust and strong again, from the fulness of my heart, I must thank you for the wonderful results from Phosferine."

(3) DRIVER D. A. WHETNALL,
R.A.S.C., M.T.

"I was working practically night and day, bringing in **'Flu** cases to the hospital, until I began to feel myself going to pieces and becoming a **nervous wreck.** So I decided to try a course of Phosferine Tablets, and I was surprised at the good improvement I soon made. It was through Phosferine that I pulled through myself and was able to carry on with my work when we were short-handed too. I suffered a lot from **Neuralgia** and **Sleeplessness,** but thanks to Phosferine I am as fit as a fiddle now."

All these recent victims of nerve strain are fully agreed they owe their present well-being entirely to Phosferine. Phosferine enabled their nerve systems to provide the vital force to overcome their disabilities and to take up their daily activities with tireless zest.

When you require the Best Tonic Medicine, see that you get

PHOSFERINE

A PROVEN REMEDY FOR

Influenza	Neuralgia	Lassitude	Nerve Shock
Nervous Debility	Maternity Weakness	Neuritis	Malaria
Indigestion	Premature Decay	Faintness	Rheumatism
Sleeplessness	Mental Exhaustion	Brain Fag	Headache
Exhaustion	Loss of Appetite	Anæmia	Sciatica

Phosferine has a world-wide repute for curing disorders of the nervous system more completely and speedily and at less cost than any other preparation.

SPECIAL BUSINESS NOTE. Phosferine is made in liquid or tablet form, whichever is preferred. The Tablet form is particularly convenient for Business Men and Women, travellers, etc. It can be used any time, anywhere, in accurate doses, as no water is required. Take a bottle or small enough to carry in the pocket, and commercial traveller, Your sailor or soldier will be the better for Phosferine—send him a tube of tablets. Sold by all Chemists, Stores, etc. Prices: 1s. 3d., 3s. and 5s. The 3s. size contains nearly four times the 1s. 3d. size.

THE PICK OF THE FRENCH AUTOMOBILE MARKET

THE NEW 15-20 H.P. BERLIET CAR

A TOP SPEED CAR OF ECONOMY.

SHORT SPECIFICATION.

ELECTRIC Lighting and Starting Equipment.
MOTOR—monobloc, 86 m/m bore x 158 m/m stroke.
IGNITION. Magneto, high tension.
LUBRICATION. Forced Feed.
CARBURETTOR. Berliet special.
COOLING. Radiator, with pump circulation.
GEAR BOX. Three speeds forward and reverse.
SUSPENSION. Cantilever.
STEERING. Worm and Sector.
WHEELS. Steel disc detachable rims.
TYRES. 820 x 120.

DELIVERIES PROMISED EARLY 1920.

Provisional Price of Chassis - £425 (plus duty)
Or with five-seated touring body, complete £525 " "

AGENTS FOR IRELAND—

J. B. FERGUSON, Ltd.,
30 Wicklow Street, DUBLIN.
AND BELFAST.

RICK COVERS

THRESHER, BINDER, MOTOR, CART.

AND COVERS FOR ALL PURPOSES.

Largest Selection in Ireland. - - Prompt Delivery.

Grain and Potato Sacks.

PETRIE BROTHERS,
35, 36 and 37 USHER'S QUAY, DUBLIN.

The Only Waterproofing Factory in Ireland.

TELEGRAMS: PETRIE, DUBLIN. TELEPHONE, 1078.

EVERYTHING STOCKED BY

HAMPTON LEEDOM'S

We are rapidly completing our New Showrooms. Visitors to Dublin and Horse Show should not fail to visit us.

DEPARTMENTS:

Chandlery	Grocery	China	Lamps.
Hardware	Perfumery	Glass	Lamp Shades
Cutlery	Fancy Goods	Earthenware	Leather Goods
Toys	Oils	Perambulators	Silver Plate

50 HENRY STREET, DUBLIN.

'PHONE 2958. WIRES: "LEEDOMS."

The funeral at Vienna on Monday of the four Italian officers who fell victims in the aeroplane catastrophe at Aspern was attended by representatives of the Italian Mission, the Legations of the neutral States, the Austrian Government, and the Municipality of Vienna.

Mrs. George Underwood, wife of a grocer, of Whitwick, Leicester, was singing the National Anthem at a Unionist demonstration at the place on Wednesday night, when she fell unconscious and died immediately.

Apollinaris
NATURAL MINERAL WATER

Now Again Obtainable

ASK FOR IT.

THE APOLLINARIS CO., LTD., 4, Stratford Place, W.1.
FOUNDED 1872.

JUST ARRIVED
THE NEW A.B.C.
"SKOOTAMOTA,"
A DEMONSTRATION MACHINE.
May be seen at our Showrooms, or in the Principal Streets of the City to-day (Friday), and at the Show Grounds.

PRICE £45
WEIGHT 65 lbs.
Petrol Consumption 120 M.P.G.
Speed from 5 to 22 miles per hour.
Simple, Safe, Substantially Built.
Anyone can use a "SKOOTER."
OVER 200 ALREADY SOLD.
DELIVERIES 1920.
Sole Agents for Ireland:
J. B. FERGUSON, Ltd.,
30 Wicklow St., Dublin
AND BELFAST.

Reliable SACKS & COVERS

You are sure of satisfaction when you get your Sacks and Covers from us. Big selection for either sale or hire on easy terms.

Binder Twine in stock. Red Tarr and Blue Bell Brands. Order early to ensure delivery.

SPECIAL ATTENTION to orders by post, which receive prompt attention.

"Rags, Dublin."

Coleman Grocery & Bacon
TELEPHONE 910

AVOID HARVEST WORRIES
by using
"Deering" Binders
"Deering" Mowers & Reapers
"Deering" Binder Twine
"Avery" Paraffin Tractors
Immediate delivery from Stock
A. & J. MAIN & CO., LTD.,
11 Leinster Street, Dublin.

MOTOR CAR DRIVING
FOR THE FARMER AND HIS SON.
The instruction given in our classes (now running) teach you everything about Motor Car Driving and Mechanism. Now is the time for farmers, their sons, and others to gain this knowledge, which can be applied also to Tractors and other agricultural machinery.
We overhaul cars. You can assist, if desired, at the work on your own car, in order to learn.
EAGER'S GARAGE,
STH. CIRCULAR RD., DUBLIN

FOUNTAIN PENS.
During Horse Show Week we are making an exceptional display of Fountain Pens at our Showrooms, 36 Dame Street.

"Waterman's Ideal,"	
10/6, 12/6, 15/-, 17/6, 20/- upwards	
"Swan"	10/6, 12/6, 20/- "
"Onoto"	12/6, 15/-, 21/- "
"Blackbird"	6/- "
"Aeropen"	4/6 "
"Nota Bene" Stylo	7/6 "

We guarantee every pen sold, and stock pens to suit every hand.
CHARLES CHAMBERS,
LIMITED,
Manufacturing Stationers,
36 DAME STREET, DUBLIN.

FINANCIAL NOTICE.

CITY AND COUNTY BOROUGH OF BELFAST.
CORPORATION MORTGAGES.

THE CORPORATION OF BELFAST are prepared to lend £100 on Mortgage, secured upon all the Revenues of the Corporation, and bearing interest at 5 per cent. per annum, payable half-yearly on 4th January and 4th July. Mortgages will be transferable at the option of the holder subject to all liability action having been given on or before the 1st day of December, 1919, and will be subject to similar notice, on any subsequent 4th January or 4th July.

The average value of the City Rate in pound for the financial year ended 31st March, 1919, was 6s. 7d., and on account of such guarantee for all their services, is provided for a Special Account of the Corporation. The Public Health and Sanitation Funds must be provided by annual Rates, and the Corporation have no power to borrow money for any of Corporation borrowings at the Public Loans Fund.

Application forms may be obtained from the City Treasurer, Treasurer's Department, City Hall, Belfast.

R. MEYER, Town Clerk.
City Hall, Belfast, 21st July, 1919.

FINANCIAL NEWS

DUBLIN STOCK EXCHANGE.

QUIET BUT REACTIONARY TENDENCY.

There was again a reactionary tendency in certain directions on Change yesterday, and the volume of dealing was limited outside very few securities. Marked strength was shown for Dundalk steam shares, but City of Dublin Steam Stock further closely relapsed on continued profit-taking. Marconis were weak about Wednesday's reduced nominal level. Sellers also preponderated in Breweries and Distilleries, but the falls were of little account. Home Railways were sellers, with the exception of "Mullingar" Stock. Dublin Trams were firmer. Dunlop Rubber Ord. were easier. Textiles were not much further affected by Wednesday's bout of realisations, and in the case of Spinners the price actually rallied somewhat. Tobacco and Oil shares were firm in a quiet market.

The Funds were mostly weaker. Consols fell ¼ to 50⅞. War Loan 5 p.c. fell ⅛ to 94⅛, but the Stock transferable by Deed rose ⅛ to 94⅛. Guaranteed Land 2½ p.c. slumped 2 to 56. Irish Land 3 p.c. ¼ to 55¼, and Local Loans 3 p.c. ½ to 56½. Irish Land 2½ p.c., however, rose ½ to 52½. National War Bonds, 1922, realised 99⅞, but the 5 p.c. 1927-1928 series fetched only 98¼. Dublin Corporation 3½ p.c. rose ½ to 72½.

In Banks the only feature and change supplied was a fall of ½ to 194 in Nationals. Bank Stock at 217, and Munster and Leinsters at 71, were firm.

Breweries and Distilleries were a shade weaker. Castlebellingham and Drogheda Pref. fell ½ to 65, Dublin Distillers' Pref. ⅛ to 5⅛, and Guinness Ord. ½ to 36½ x.d., after opening at 36¾.

Steam securities were irregular. Dundalks closed no less than ¾ higher at 12½ to 14 nominally, but City of Dublin Stock gave way 3 points to 27½.

In Marconis, the Ord. materialised Wednesday's indicated fall by giving way 3s. to 1l5s. x.d., while do. "Marlees" changed hands at 15s. 3d.

There was more attention directed to Home Railway Ord. Stock. Belfast and Co. Down gave way ½ to 39½, do. 4-p.c. Debs. 2 to 74, Dublin and South-Eastern ½ to 37, and Great Northern ¼ to 81. Great Southern and Western repeated 72, while the Debs. recovered ½ to 79, Midland Great Western improved ½ to 35½.

Dealing in Trams was confined to Dublin United Ord., which rose ¼ to 7⅞. Dublin and Lucan Ord. were called 5s. bid.

In Dunlops, Parent Tyre issues were idle all day. Dunlop Rubber Ord. fell ⅛ to 8⅞.

In Drapery Shares, Arnotts rose 1s. 6d. to 8 x.d., and Henry Street Warehouse 1s. to 12s. 6d. x.d.

As regards Manufacturing Shares, Coats Ord. were practically unaltered at 9 x.d. Cotton Ord. set 6d. to 65s., and the Pref. 6d. to 16s. 9d., but Fine Cotton Spinners rose 9d. to 50s. 3d., while the Pref. eased 1½d. to 16s. 10½d., and the Predf.-Ord. realised 16s.

In Tradings, J. C. Parkes and Sons Pref. fell 1½d. to 15s. 6d., and Cain Ord. improved 3d. to 8s. *Freeman's Journal* Ord. and Pref. were declared sellers at 8s 6d. and 30s. respectively, the previous markings. In other business done practically no feature developed.

BANK OF IRELAND.

Discount ..... 5 per cent., 5th April, 1917.
Deposit ..... 3½ per cent., 5th April, 1917.

BUSINESS DONE:—

Consols	(51) 50⅞	G.S.W. Ord.	(72) 72
5% War Loan	(94¼) 94⅛	Do. Deb.	(78½) 79
Do. Bonds	(94⅛) 94⅛	M.G.W. Ord.	(34¾) 35
War Bonds, 1922	99⅛	Locan. Rail.	(5½) 5⅝
Do. 1927	98¼	British Trams	(7¾) 7⅞
Do. 1928	99⅛	Arnott	8 x.d.
2½ Land Act.	50⅞	Henry Street	12/6 x.d.
2½ Land Act. (52)	52½	Cain	8/- x.d.
2½ Land Act. (55)	55⅛	Dublin Steam	(27½) 27¾
Local Loans	(55½) 56	Dundalk	(12) 14
Dublin Stock	(72) 72½	Cork Steam	(27½) 27½
Bank Ireland	(217) 217	Dublin Trams	(7¾) 7⅞
Man. & Leins	(71) 71	Dunlop Rubber	(8⅞) 8⅞
Northern New	3/11 pm.	Do. Pref.	(17½) 16/10½
National Bk.	(20) 19½	Do. Pref.-Ord.	16/-
Castlebellingham	(64) 65	Parkes Pref. Ord.	15/6
Do. Dpt. Pref.	(53) 51½	Tara Seng Rub.	(8⅜) 8⅝a
Guinness	36½ x.d. & bonus	Farmers Ord.	(8⅜) 8⅝a
City Dublin	(27⅛) 27½	Do. Pref.	(50) 50a
Dundalk Steam	(13½) 14	Do. Deferred	(4) 4½a
Marconi	(1l0s) 1l0s.	Mex. Eagle Ord.	17l.3
Do. Marlee	15s.3	Do. Pref.	97
Do. Deary	5s.3	Tramp. Rubber	6s.6
Do. 4½ Deb.	(75) 74	Tramway Rubber	2/6
R.E.I. Ord.	(34) 34	Tramway Pref.	7/6
G.N. Ord.	(81¾) 81	Valentia (New)	(37½) 37½
		Odd lot.	

(Last business done given in parentheses).

STOCK MARKETS CLOSE BETTER.

RECOVERY IN HOME RAILS MORE FIRMLY ESTABLISHED.

FOREIGN STOCKS STILL UNSTABLE.

(FROM THE FINANCIAL NEWS OF TO-DAY.)

Sluggish business and depressing weather sold on the tone of the Stock Exchange yesterday, but there was also improvement towards the close, when the skies brightened. Growing strength in Home and Argentine Rails was among the cheering factors, and firmness in Rubbers had, as usual, an influence outside the circle immediately interested. The news of General Botha's death, which evoked genuine regret, made the South African market subdued. On general sentiment was exercised for maintaining a vigilant watch on offerings for Continental centres produces an effect which can be felt rather than described. Sales from abroad have not been heavy, but there is a continuous trickle, and mindful of what might happen if the floodgates were opened, dealers are fairly discouraging importations. Now and again a little parcel of some unsuspected stock comes through, and these evasions are apt to provoke some excitement, but on the whole the activities of the case. So dealings in anything with an international tinge lack smoothness.

LONDON STOCKS FIRMER.

HOME RAILS AND RUBBERS BETTER.

The Stock Exchange experienced a quiet and hesitating day's business, but a brighter morning's mail was light, while the wet weather was a beneficial influence. During the last part of the day quotations settled back narrowly in many directions, but closing tone was inspired by a better tendency. Argentine Rails were attracted attention with a rise to over 200, Hendersons remains have risen to 45s., and Rand Tins to 46⅞. Rubber shares have been fairly steady, and though net variations are rather coin fined character, outstanding cheerfulness was shown in Rubber Trusts, which rose to 4½, and Anglo-Javas, which improved to 5s. In the Borneo section, however, were more the outcome of a marking down process than of actual sales. In the Miscellaneous list Burmah Oil remained firm, Rawdons came into request. Mexicans were still neglected, and the uncertainties which are aroused by the suggestion of the intervention of the United States in Mexican affairs, and quotations further receded, were unaffected by the announcement of the sale to the New Zealand Government of the Hora Hora hydro-electric undertaking.

OIL SHARES LOWER.

SLACKENED DEMAND CAUSES DECLINES. SHELLS AND MEXICAN EAGLES DULL.

(FROM THE FINANCIAL NEWS OF TO-DAY.)

Leading Oil Shares continued to sag yesterday, although the only appreciable fall was in Shells, which was the slackening of demand for, as a matter of fact, there was a good deal of inquiry. However, in the absence of support, Shells, Eagles, and Burmahs all moved off. The tone of the market was sympathetically affected very few of the latter being represented. Even Trinidad issues came under the influence of the surrounding dulness. The absence of official confirmation of the American Government had a tone depressing day, and the further improvement in the New York sterling exchange failed to precipitate a further setback. Mexican Light and Power was steady, but Mexican Waters, at 13⅜, were 1 dollar to 1l5 good. Proserpine were steady to dull. Red Cones improved to 11, Other changes were usually narrow on the outcome of Wireless issues did not affect stability. Marconi Ordinary added ⅛ at 5⅞, and the Pref. also added ⅛ at 4⅞.

MINES MOSTLY DULL.

BUYERS SCARCE AND QUOTATIONS INCLINED TO DROOP.

(FROM THE FINANCIAL NEWS OF TO-DAY.)

The news of the death of General Botha cast a shadow over the Stock Exchange yesterday, the South African Mining market being particularly depressed. There was no pronounced selling, but the sign of a revival noticeable on the preceding day quickly disappeared. The only business was of a jobbing character, and there was somewhat gloomy views expressed as to the labour outlook on the Rand, so that an appreciable scarcity all changes were against holders. Follow on the previous day's spurt, there was a good deal of inquiry for Rand Mines, but next month were still in request. Randfontein receded, and the remainder of the list were dull and uninteresting. In the Rhodesian department Chartered was easier, but other issues were neglected, and Tanganyikas were also easier, but there was a little nibbling at Rhodesia Broken Hill and Rhodesia Exploration, while B.D.A. were a steady market. Among Diamonds, De Beers and Jagersfontein were allowed to slip back fractionally. Tin shares themselves free from surrounding influences, and Kinta was an exception, and Tekka and Tronoh were firmer. Minerals were helped by the satisfactory Chartered meeting at the week-end. West African Gold shares were idle. Silver was quoted nominally at 58¾d. per oz. on the cessation of Chinese inquiries, and large offerings from America at best. Base Metals were neglected, and naturally caused some sensation, but in the Spelter section, where, apart from "Prope," movements there have been were downward. Australians were dullish, on the apparently serious nature of the labour position in Kalgoorlie. Coppers were steady, but Rantans were inclined to ease off. The evening newspapers of the successes claimed by the Russian Bolshevists in the Perm region from Russia is of a conflicting character, and the reported resignation of Kolchak advises from Denikin late in the afternoon failed to restore confidence to the house, however, were more the outcome of a marking down process than of actual sales. In the Miscellaneous list Burmah remained firm, and Rawdons came into request. Mexicans were still neglected, and the uncertainties which are aroused by the suggestion of the intervention of the United States in Mexican affairs, and quotations further receded, were unaffected by the announcement of the sale to the New Zealand Government of the Hora Hora hydro-electric undertaking.

OIL SHARES LOWER.

SLACKENED DEMAND CAUSES DECLINES. SHELLS AND MEXICAN EAGLES DULL.

(FROM THE FINANCIAL NEWS OF TO-DAY.)

Leading Oil Shares continued to sag yesterday, although the only appreciable fall was in Shells, which was the slackening of demand for, as a matter of fact, there was a good deal of inquiry. However, in the absence of support, Shells, Eagles, and Burmahs all moved off. The tone of the market was sympathetically affected very few of the latter being represented. Even Trinidad issues came under the influence of the surrounding dulness. The absence of official confirmation of the American Government had a tone depressing day, and the further improvement in the New York sterling exchange failed to precipitate a further setback. Mexican Light and Power was steady, but Mexican Waters, at 13⅜, were 1 dollar to 1l5 good. Proserpine were steady to dull. Red Cones improved to 11, Other changes were usually narrow on the outcome of Wireless issues did not affect stability. Marconi Ordinary added ⅛ at 5⅞, and the Pref. also added ⅛ at 4⅞.

INDUSTRIALS DULL.

TEXTILES HARDEN.

BANK RUMOURS.

(FROM THE FINANCIAL NEWS OF TO-DAY.)

Monday's Stock Exchange Markets and Industrials Market yesterday were practically unaltered, and animation were less generally noticeable. Interesting features were confined to a few issues, but they were fewer, and though there was the usual selling pressure, the volume of business recorded accounts was less a factor than during the previous session, the prevalent tendency of quotations was rather towards firmness. Textiles were steadier, that mail orders were not heavy, and the wet weather was rather a deterrent both to activity and cheerfulness. The shakeout in Textiles has run its course, but the process is declared to brace up during the latter part of the week, and experts in Lisbon, which suggested all in the absence of confirmation, were disposed to attach importance to the rumour. Iron and Steel Shares met less attention, and the tone was easier, but the movements were in a quietly suppressed manner in value, which, however, was of a minor section at times. Dyestuffs took a shade firmer for the better, and there was also a firmer tone of an important statement relative to the company's position. Rumours persisted that the Bank of England would raise the Bank Rate from 6 to 7 per cent., and some inflammation may be forthcoming at the end of the week, when the Bank return is due. Bank shares were harder in a quiet way, while the Discount group, with the exception of Furness Withys, were a shade easier. Insurances were inclined to be neglected, and Tobacco specialities showed a narrower market, and Tobacco specialities showed a narrower market, and Tobacco specialities showed dullness. Home securities were without extension yesterday being ticket day.

Leasing Textiles, Coats recovered their dividend deduction of 1/6 at 9d. Courtaulds, closing under the best, were another ⅛ to the good at 10⅛.

RUBBER SHARES.

Anglo-Ceylon	74/-+10/-	Malaysian	45/9+1/-
Anglo-Dutch	153/-+10/-	Manchester N. Borneo	34/-+10/-
Ash Lias	47/-+1/-	Mandai	34/-+10/-
Bandoeli	53/9+1/-	Marimbas	6/9+1/-
Beverley	103/-+4/-	Port Dickson	47/-+1/-
Bikam	5/3+1/-	Rah. Trust.	54/11+7/6
Bukit Cah.	5/3+1/-	Rubber Trust	89/4+1/10/-
Bukit Mert.	4/10-1/-	Sing. Para	6/1+1/-
Burnham	4/6+1/-	Sing. United	5/10-1/-
Cicely	4/6+1/-	Straits Rubber	11/-+1/-
Eastern Sumatra	2/6-1/-	Taiping	3/6-1/-
Elmbank	4/6+1/-	Tanjong	3/6+1/-
Highlands	5/6-1/-	Tanjong Malim	30/6+1/-
Java Para	41/3+4/6d	Tronoh	4/6+1/-
Johore Rubber	54/9+3/-	Tuan Mining	4/6+1/-
Kamuning	31/1+1/3d	Un. Sua Betong	4/6+1/-
Kamunting	6/6-1/-	Un. Sumatra	35/4+1/10d
Kembok	5/3-1/-	Un. Tennants	4/6+1/-
Langcet Java	47/6+5/-	Val. d'Or	2/9+1/-
Lawas	2/1-1/-		
London Asiatic	4/6+1/3d		

Stocks marked thus (*) are for less than £1,000 of stock or for less than a marketable number of shares.

MISCELLANEOUS.

Aerated Bread	44/-+1/-	Imperial Tobacco Ord.	31/6
Armstrong	30/3	Do. Pref.	19/-
Do. Pref.	85/-	Do. (Unpaid)	4/-
Do. Pref.	8/-	Kent Coal	1/-
Barns Con. Dr.	1/-	Kleinfontein	11/6
Brt. Pet. Coal	3/3	Lipton	29/3
B.S.A.	7/-	Do. Pref.	124/6
B.A.A. Mex.	1/-	Lyons	1/-
British Oil Co.	22/-	Magnet Bank	1/-
Brunner Mond	1/-	Maypole Def.	1/-
Cammell Laird	2/-	Mond Nickel	1/-
Cargo Fleet	27/6	Nobel Expl.	1/-
Coats	9/6	Palmer	14/6
Consols	49/6	Parnall Tyre Def.	1/-
Courtaulds	10/-	Parnall Tyre Pf.	4/6
Court Line	3/-	P. & O. Def.	1/-
Cunard	4/6	Pinchin Johnson	1/-
Cunard Harvey	1/-	Royal Mail Ord.	17/-
Dick Kerr	1/-	Rolls Union	1/-
Dunlop Rub.	8/-	Do. Pref.	1/-
Eastern Prod.	1/-	Shipton	1/-
Fairbairn	1/-	Shirley Bros.	1/-
Furness Withy	2/-	Un. Bldg.	2/6
Harrods	1/-	Un. Bldg. Pf.	2/6
Home & Col. Pf.	4/-	Vickers	3/6
Do. 5% Con. Or.	2/6	Westd'fld e.p.	1/-
		United Steel	3/6

TEA SHARES.

Anglo-Ceylon Siaton, 74/-+10/-; Con. T. and L. Ord., 23/-; Darjeeling (£1), 17/10½; Dooars (£1), 65/-; Jokai, 21/-; Jorehaut (£1), 31/5+1/3.

* Ex Rights. † Ex div. ‡ Ex bonus.

DEALINGS IN LONDON MARKETS.

The following dealings among active stocks and shares were "marked" in London yesterday:—

Argentine—50⅛, ⅛, ¼, 50⅜, ½, ⅝, ¾, 14, ⅛, ¼, ⅜, ½, ⅝, ¾, 50⅞, ⅛, ¼, ⅜, ½, ⅝, ¾, 51, ⅛, ¼, ⅜, ½, ⅝, ¾, 52, ⅛, ¼, ⅜, ½, ⅝, ¾, 53, ⅛, ¼, ⅜, ½, ⅝, ¾, 54, ⅛, ¼, ⅜, ½, ⅝, ¾, 55, ⅛, ¼, ⅜, ½, ⅝, ¾, 56, ⅛, ¼, ⅜, ½, ⅝, ¾, 57, ⅛, ¼, ⅜, ½, ⅝, ¾, 58, ⅛, ¼, ⅜, ½, ⅝, ¾, 59, ⅛, ¼, ⅜, ½, ⅝, ¾, 60, ⅛, ¼, ⅜, ½, ⅝, ¾, 61, ⅛, ¼, ⅜, ½, ⅝, ¾, 62, ⅛, ¼, ⅜, ½, ⅝, ¾, 63, ⅛, ¼, ⅜, ½, ⅝, ¾, 64, ⅛, ¼, ⅜, ½, ⅝, ¾, 65, ⅛, ¼, ⅜, ½, ⅝, ¾, 66, ⅛, ¼, ⅜, ½, ⅝, ¾, 67, ⅛, ¼, ⅜, ½, ⅝, ¾, 68, ⅛, ¼, ⅜, ½, ⅝, ¾, 69, ⅛, ¼, ⅜, ½, ⅝, ¾, 70, ⅛, ¼, ⅜, ½, ⅝, ¾, 71, ⅛, ¼, ⅜, ½, ⅝, ¾, 72, ⅛, ¼, ⅜, ½, ⅝, ¾, 73, ⅛, ¼, ⅜, ½, ⅝, ¾, 74, ⅛, ¼, ⅜, ½, ⅝, ¾, 75, ⅛, ¼, ⅜, ½, ⅝, ¾, 76, ⅛, ¼, ⅜, ½, ⅝, ¾, 77, ⅛, ¼, ⅜, ½, ⅝, ¾, 78, ⅛, ¼, ⅜, ½, ⅝, ¾, 79, ⅛, ¼, ⅜, ½, ⅝, ¾, 80, ⅛, ¼, ⅜, ½, ⅝, ¾, 81, ⅛, ¼, ⅜, ½, ⅝, ¾, 82, ⅛, ¼, ⅜, ½, ⅝, ¾, 83, ⅛, ¼, ⅜, ½, ⅝, ¾, 84, ⅛, ¼, ⅜, ½, ⅝, ¾, 85, ⅛, ¼, ⅜, ½, ⅝, ¾, 86, ⅛, ¼, ⅜, ½, ⅝, ¾, 87, ⅛, ¼, ⅜, ½, ⅝, ¾, 88, ⅛, ¼, ⅜, ½, ⅝, ¾, 89, ⅛, ¼, ⅜, ½, ⅝, ¾, 90, ⅛, ¼, ⅜, ½, ⅝, ¾, 91, ⅛, ¼, ⅜, ½, ⅝, ¾, 92, ⅛, ¼, ⅜, ½, ⅝, ¾, 93, ⅛, ¼, ⅜, ½, ⅝, ¾, 94, ⅛, ¼, ⅜, ½, ⅝, ¾, 95, ⅛, ¼, ⅜, ½, ⅝, ¾, 96, ⅛, ¼, ⅜, ½, ⅝, ¾, 97, ⅛, ¼, ⅜, ½, ⅝, ¾, 98, ⅛, ¼, ⅜, ½, ⅝, ¾, 99, ⅛, ¼, ⅜, ½, ⅝, ¾, 100, ⅛, ¼, ⅜, ½, ⅝, ¾, 101, ⅛, ¼, ⅜, ½, ⅝, ¾, 102, ⅛, ¼, ⅜, ½, ⅝, ¾, 103, ⅛, ¼, ⅜, ½, ⅝, ¾, 104, ⅛, ¼, ⅜, ½, ⅝, ¾, 105, ⅛, ¼, ⅜, ½, ⅝, ¾, 106, ⅛, ¼, ⅜, ½, ⅝, ¾, 107, ⅛, ¼, ⅜, ½, ⅝, ¾, 108, ⅛, ¼, ⅜, ½, ⅝, ¾, 109, ⅛, ¼, ⅜, ½, ⅝, ¾, 110, ⅛, ¼, ⅜, ½, ⅝, ¾, 111, ⅛, ¼, ⅜, ½, ⅝, ¾, 112, ⅛, ¼, ⅜, ½, ⅝, ¾, 113, ⅛, ¼, ⅜, ½, ⅝, ¾, 114, ⅛, ¼, ⅜, ½, ⅝, ¾, 115, ⅛, ¼, ⅜, ½, ⅝, ¾, 116, ⅛, ¼, ⅜, ½, ⅝, ¾, 117, ⅛, ¼, ⅜, ½, ⅝, ¾, 118, ⅛, ¼, ⅜, ½, ⅝, ¾, 119, ⅛, ¼, ⅜, ½, ⅝, ¾, 120, ⅛, ¼, ⅜, ½, ⅝, ¾, 121, ⅛, ¼, ⅜, ½, ⅝, ¾, 122, ⅛, ¼, ⅜, ½, ⅝, ¾, 123, ⅛, ¼, ⅜, ½, ⅝, ¾, 124, ⅛, ¼, ⅜, ½, ⅝, ¾, 125, ⅛, ¼, ⅜, ½, ⅝, ¾, 126, ⅛, ¼, ⅜, ½, ⅝, ¾, 127, ⅛, ¼, ⅜, ½, ⅝, ¾, 128, ⅛, ¼, ⅜, ½, ⅝, ¾, 129, ⅛, ¼, ⅜, ½, ⅝, ¾, 130, ⅛, ¼, ⅜, ½, ⅝, ¾, 131, ⅛, ¼, ⅜, ½, ⅝, ¾, 132, ⅛, ¼, ⅜, ½, ⅝, ¾, 133, ⅛, ¼, ⅜, ½, ⅝, ¾, 134, ⅛, ¼, ⅜, ½, ⅝, ¾, 135, ⅛, ¼, ⅜, ½, ⅝, ¾, 136, ⅛, ¼, ⅜, ½, ⅝, ¾, 137, ⅛, ¼, ⅜, ½, ⅝, ¾, 138, ⅛, ¼, ⅜, ½, ⅝, ¾, 139, ⅛, ¼, ⅜, ½, ⅝, ¾, 140, ⅛, ¼, ⅜, ½, ⅝, ¾, 141, ⅛, ¼, ⅜, ½, ⅝, ¾, 142, ⅛, ¼, ⅜, ½, ⅝, ¾, 143, ⅛, ¼, ⅜, ½, ⅝, ¾, 144, ⅛, ¼, ⅜, ½, ⅝, ¾, 145, ⅛, ¼, ⅜, ½, ⅝, ¾, 146, ⅛, ¼, ⅜, ½, ⅝, ¾, 147, ⅛, ¼, ⅜, ½, ⅝, ¾, 148, ⅛, ¼, ⅜, ½, ⅝, ¾, 149, ⅛, ¼, ⅜, ½, ⅝, ¾, 150, ⅛, ¼, ⅜, ½, ⅝, ¾, 151, ⅛, ¼, ⅜, ½, ⅝, ¾, 152, ⅛, ¼, ⅜, ½, ⅝, ¾, 153, ⅛, ¼, ⅜, ½, ⅝, ¾, 154, ⅛, ¼, ⅜, ½, ⅝, ¾, 155, ⅛, ¼, ⅜, ½, ⅝, ¾, 156, ⅛, ¼, ⅜, ½, ⅝, ¾, 157, ⅛, ¼, ⅜, ½, ⅝, ¾, 158, ⅛, ¼, ⅜, ½, ⅝, ¾, 159, ⅛, ¼, ⅜, ½, ⅝, ¾, 160, ⅛, ¼, ⅜, ½, ⅝, ¾, 161, ⅛, ¼, ⅜, ½, ⅝, ¾, 162, ⅛, ¼, ⅜, ½, ⅝, ¾, 163, ⅛, ¼, ⅜, ½, ⅝, ¾, 164, ⅛, ¼, ⅜, ½, ⅝, ¾, 165, ⅛, ¼, ⅜, ½, ⅝, ¾, 166, ⅛, ¼, ⅜, ½, ⅝, ¾, 167, ⅛, ¼, ⅜, ½, ⅝, ¾, 168, ⅛, ¼, ⅜, ½, ⅝, ¾, 169, ⅛, ¼, ⅜, ½, ⅝, ¾, 170, ⅛, ¼, ⅜, ½, ⅝, ¾, 171, ⅛, ¼, ⅜, ½, ⅝, ¾, 172, ⅛, ¼, ⅜, ½, ⅝, ¾, 173, ⅛, ¼, ⅜, ½, ⅝, ¾, 174, ⅛, ¼, ⅜, ½, ⅝, ¾, 175, ⅛, ¼, ⅜, ½, ⅝, ¾, 176, ⅛, ¼, ⅜, ½, ⅝, ¾, 177, ⅛, ¼, ⅜, ½, ⅝, ¾, 178, ⅛, ¼, ⅜, ½, ⅝, ¾, 179, ⅛, ¼, ⅜, ½, ⅝, ¾, 180, ⅛, ¼, ⅜, ½, ⅝, ¾, 181, ⅛, ¼, ⅜, ½, ⅝, ¾, 182, ⅛, ¼, ⅜, ½, ⅝, ¾, 183, ⅛, ¼, ⅜, ½, ⅝, ¾, 184, ⅛, ¼, ⅜, ½, ⅝, ¾, 185, ⅛, ¼, ⅜, ½, ⅝, ¾, 186, ⅛, ¼, ⅜, ½, ⅝, ¾, 187, ⅛, ¼, ⅜, ½, ⅝, ¾, 188, ⅛, ¼, ⅜, ½, ⅝, ¾, 189, ⅛, ¼, ⅜, ½, ⅝, ¾, 190, ⅛, ¼, ⅜, ½, ⅝, ¾, 191, ⅛, ¼, ⅜, ½, ⅝, ¾, 192, ⅛, ¼, ⅜, ½, ⅝, ¾, 193, ⅛, ¼, ⅜, ½, ⅝, ¾, 194, ⅛, ¼, ⅜, ½, ⅝, ¾, 195, ⅛, ¼, ⅜, ½, ⅝, ¾, 196, ⅛, ¼, ⅜, ½, ⅝, ¾, 197, ⅛, ¼, ⅜, ½, ⅝, ¾, 198, ⅛, ¼, ⅜, ½, ⅝, ¾, 199, ⅛, ¼, ⅜, ½, ⅝, ¾, 200, ⅛, ¼, ⅜, ½, ⅝, ¾, 201, ⅛, ¼, ⅜, ½, ⅝, ¾, 202, ⅛, ¼, ⅜, ½, ⅝, ¾, 203, ⅛, ¼, ⅜, ½, ⅝, ¾, 204, ⅛, ¼, ⅜, ½, ⅝, ¾, 205, ⅛, ¼, ⅜, ½, ⅝, ¾, 206, ⅛, ¼, ⅜, ½,

JOSEPH F. KEOGH & CO.'S WEEKLY AUCTION, TO-DAY (FRIDAY), AT 25 BACHELOR'S WALK,

ANTIQUE AND MODERN FURNITURE,

PIANOS, MOTOR CARS, MOTOR CYCLES, BUILDERS' MATERIALS, AND GENERAL MISCELLANEOUS EFFECTS.

Comprising—Magnificent Dublin-made 6ft. 6 O'ara Back Sideboard, large Brass Walnut Wardrobe, mahogany lined; nine-piece Mahogany Dinnington room Suite, in tapestry; 6ft. Solid Oak Bedroom Suite, 4ft. 6 Solid Mahogany Glass Back Sideboard, two China Cabinets, one Inlaid Mahogany, one Plain Mahogany French Cabinet Ormolu Mounts, Mahogany Music Holder, Inlaid Mahogany Overmantel Glass, bevelled plates; Set of Mahogany Dinnington Chairs in Leather, Hair Cloth, and Pergamoid, 11-piece Oak Dinning-room Suite in Leather, 4ft. Mahogany Glass Back Sideboard, 4ft. 6 Walnut Glass Back Sideboard, three Mahogany Pedestal Sideboards, two Mahogany Screw Dining Tables, Mahogany Round Tables, three Dinningroom Settees, Mahogany Enclosed Washstand Oak Hall Stand, two Mahogany Marble-top Washstands, pair Inlaid Mahogany Overmantel Glasses, 7-piece Dining Suite in Blue Velvet, Bedroom Suites in Mahogany, Oak, and Walnut, Solid Mahogany Overmantel Glass, pair Dinningroom Couch in Leather, magnificent 8ft. Solid Brass Bed, with 3-ply Wire Mattress and Hair to match; Mahogany Bed complete, Brass and Black Beds, Wires and Mattresses, Overmantles, Paintings and Engravings, Fenders, Brasses, etc. About 150 yards of Tweed and Serge, in perfect condition. A large quantity of Cutlery, consisting of three hundred Handles of Knives, Forks, spoons, &c.; Gas Iron, Invalid's Pram and Chair, Perambulators, Decanters, Glasses, Toilet Ware, Kitchen and Household Utensils; large number of Combination Beds, etc.

BUILDERS' MATERIALS, Viz.:—A large lot of Planks, Single and Double Ladders, Crowbars, Ropes, Wheelbarrows, Shovels, Grinding Stones, Corrugated Iron, Scrap, etc.; Builder's Cart complete, etc.

PIANOS.—Magnificent German Piano by Joh. Hirtzfeld, Berlin, solid Walnut Case, inlaid panel, iron frame, 7¼ octave; Upright Cottage Piano by Caressa; Cottage Piano by Voigt, Paris; Colored and Collard Square; Appollo Piano Player; and others.

MOTORS—Including 20 h.p. Sava, 4 Landaulette, upholstered in Bedford Cord, Bosche magneto, Zenith Carburetor, in perfect running order; 7-9 h.p. Combination Harley Davidson, 1917 model, Bosche magneto, in perfect running order, condition as new; 1913 Sheffield Simplex Sporting two-seater, guaranteed in sound mechanical condition, any trial given; 15 h.p. Briscoe three-seater, Shamrock body, Bosche magneto, LucasLighting Set, perfect running order; Talbot 10-12 h.p. three-seater, perfect running order; 20 h.p. Minerva, Bosche magneto, in perfect running order; Hutton Victoria, rubber tyres, in perfect condition, one or two-horse; 2½ h.p. Singer Motor Bicycle, 1915, Bosche magneto, &c. Also Ladies' and Gent's Bicycles.

GOODS ON VIEW. MOTORS ON VIEW MORNING OF SALE. Auction Commences 12.30. Pianos Sold 3 o'clock. Builders' Materials Sold at one o'clock. Motors and Motor Cycles 3.30.

JOSEPH F. KEOGH & CO.,
AUCTIONEERS AND VALUERS, HOUSE AND ESTATE AGENTS,
25 BACHELOR'S WALK, DUBLIN.

ON VIEW THIS DAY.
JAMES HILL & SON WILL SELL BY AUCTION,
TO-MORROW (SATURDAY) AND (IN CONTINUATION) ON MONDAY
EACH DAY AT ONE O'CLOCK PRECISELY, WITHIN THEIR OLD-ESTABLISHED
GALLERIES, 10, 11, 12 BACHELOR'S WALK,
AN EXCEPTIONAL COLLECTION OF
MODERN HOUSEHOLD FURNITURE,
SIX BEDROOM SUITES, IN MAHOGANY, INLAID WALNUT, OAK, and STAINED WOODS, SOME WITH BEDSTEADS, EN SUITE; JACOBEAN SIDEBOARD, CHESTERFIELD SETTEES, LOUNGES, CHAIRS, CENTRE TABLES, PIANOFORTES, OVERMANTELS, DININGROOM and DRAWINGROOM SUITES, SETS of CHAIRS, and A LARGE QUANTITY of MISCELLANEOUS EFFECTS.
FULLER PARTICULARS IN TO-MORROW'S ADVERTISEMENT.
JAMES HILL & SON, AUCTIONEERS AND VALUERS, 10, 11, 12 Bachelor's Walk.

NOTICE OF POSTPONEMENT.
TO BUILDERS, BUILDERS' PROVIDERS, PROPERTY OWNERS, &c
THE SALE BY AUCTION AT
COYLE'S YARD, GRAHAM'S COURT,
NORTH TEMPLE STREET,
OF
A LARGE QUANTITY OF SURPLUS BUILDING MATERIAL,
HAS BEEN POSTPONED UNTIL
TUESDAY NEXT, SEPTEMBER 2ND, 1919.
JAMES HILL & SON,
AUCTIONEERS AND VALUERS, 10, 11, 12 BACHELOR'S WALK.

ESTABLISHED 1815. PHONES 48 & 49.
BATTERSBY & CO.'S SALES.
THURSDAY, 4TH SEPTEMBER,
AS ALREADY FULLY ADVERTISED,
AT OUR SALEROOMS, 39 WESTMORELAND ST., 1.30 O'CLOCK,
ARDMORE, NEWTOWN AV., BLACKROCK
FREE OF RENT FOR EVER (WITH POSSESSION).
COMMODIOUS, DETACHED, NON-BASEMENT RESIDENCE, ON TRAM LINE.
Messrs. SHERIDAN and KENNY, Solicitors, 24 Eustace street.

GORTLEITRAGH, SLOPERTON, MONKSTOWN
SUPERIOR DETACHED RESIDENCE, WITH 4 ACRES (ABOUT).
IMMEDIATE POSSESSION TO PURCHASER.
Messrs. F. S. and E. REEVES and SONS, Solicitors, 51 Merrion square.

77 GROVE PARK, RATHMINES.
MODERN HOUSE, WITH POSSESSION.
Messrs. JAMES O'CONNOR and CO., Solicitors, 87 Dame street.

49 & 50 ST. LAWRENCE ROAD, CLONTARF.
TWO MODERN SEMI-DETACHED HOUSES,
POSSESSION. SELL SEPARATELY.
Messrs. DISNEY and RYAN, Solicitors, 83 Lower Gardiner street.

7 COULSON AVENUE, RATHGAR.
THOS. MONTGOMERY, Solicitor, 8 Parliament street.

GOOD CLASS COTTAGE PROPERTY. HELD FOR EVER.
MONKSTOWN AVENUE.
DANIEL C. MAHER, Solicitor, 20 Westland Row.

BATTERSBY & CO., AUCTIONEERS.

G. R.
MINISTRY OF MUNITIONS.
BY DIRECTION OF THE DISPOSAL BOARD.
TO BE SOLD BY AUCTION, AT MARSHALSEA BARRACKS, DUBLIN, TO-DAY,
COMMENCING AT 12 NOON PRECISELY.
TWO RUSTON AND ONE SPENCE BALERS, WITH ACCESSORIES;
TWO 4-H.P. DOUGLAS MOTOR CYCLES AND SIDE-CARS;
PULLEYS AND SHAFTING, SHEAR LEGS, LIFTING JACKS, WEIGH BRIDGES, DRILLING MACHINES, HOISTING BLOCKS AND TACKLE,
With numerous Farm Implements, Engine Tools and Fittings, and a quantity of Motor Tyres (New and Worn), Balata Belting, Waterproof Covers, Engine Oil, Waste, Boots, Rivets, and Sundry Effects and other Stores.
PURCHASERS WILL NOT BE REQUIRED TO PAY AUCTION FEES.
Admission to Barracks for Sale by Catalogues only, 2s. each, which may be had on application from
BENNETT & SON, AUCTIONEERS AND VALUERS, 6 Up. Ormond quay, Dublin.

FURNITURE AUCTIONS CONDUCTED BY
JAMES H. NORTH & CO., AUCTIONEERS,
GRAFTON STREET.
ESTABLISHED 60 YEARS. TELEPHONE NO. 68.

STORE CATTLE SALES
AT 50 PRUSSIA STREET, DUBLIN,
EVERY THURSDAY.
GAVIN LOW, LTD.,
50 PRUSSIA STREET, DUBLIN.

IRISH RAM BREEDING ASSOCIATION'S SHOW AND SALE,
At 50 PRUSSIA STREET, DUBLIN,
On WEDNESDAY, 3rd SEPT.
417 PEDIGREE
RAMS, RAM LAMBS, and EWES, of the following Breeds:—Suffolk, Oxford Down, Shropshire, Leicester, South Down, from leading Irish Flocks.
Sale on Wednesday, 3rd September, commencing with Rams at 11 a.m.
GAVIN LOW, LTD.,
50 PRUSSIA STREET, DUBLIN.

GREAT ANNUAL SALE OF
EWES, STORE SHEEP AND LAMBS,
IN CATTLE MARKET, DUBLIN,
On FRIDAY, 5th SEPTEMBER.
The annual Drafts from the principal Western Flocks:—Half-bred Ewes and Hoggets), Major Polick, H.D.S. Stewart, Col. Colden, John R. Cotter, Major Smith Bomford.
GAVIN LOW, LTD.,
50 PRUSSIA STREET, DUBLIN.

STORE CATTLE AUCTION
EVERY THURSDAY. ENTRIES INVITED.
R. & J. WILKINSON,
40-41 PRUSSIA STREET, DUBLIN.

AUTUMN SHEEP SALES.
NEXT AUCTION OF BROOD EWES, WETHERS, AND LAMBS,
WEDNESDAY NEXT, SEPT. 3rd.
Entries Close September 1st. Early advice requested.
GANLY, SONS, & CO.,
USHER'S QUAY, DUBLIN.

3,500 EWES, Etc.,
BY AUCTION IN CATTLE MARKET, DUBLIN,
TO-DAY (FRIDAY),
Commencing 12 noon.
ROBERT CRAIGIE,
37 PRUSSIA STREET, DUBLIN.

CO. WICKLOW.
GREAT ANNUAL SALE
OF WICKLOW EWES, STORE WETHERS AND LAMBS
Will Be Held
At HOLLYWOOD
On WEDNESDAY, 3rd SEPTEMBER, 1919,
Commencing at Eleven o'clock.
Entries comprise:
3,000 Very Best Wicklow Ewes, comprising drafts from practically all the noted flocks, all fresh from the undoubted hills.
900 Choice aged forward Wethers;
450 Selected Forward Ewe Lambs;
300 Store Lambs, including Pure Shrop, Shrop Crosses, and Cheviots.
Terms—Cash and 2½ per cent. Commission.
Facilities will be given for raising if required.
Hollywood is 4 miles from Dunlavin Station (G.S. and W.R.), where cars are available.
JOHN METCALFE,
Auctioneer and Valuer,
WHITELEAS, BALLYBOUGH, EUSTACE.

CO. WICKLOW.
TIMBERED ESTATE,
Vale of Avoca, at the Meeting of the Waters,
CASTLE HOWARD,
Lately in the possession of
Colonel Richard Edward Frederick Howard-Brooke, THE CASTLE, OUT-OFFICES, COTTAGES, and LANDS, 350 Acres and 25 Perches, Statute,
Together with the
VALUABLE TIMBER,
Held part in FREEHOLD and part in FEE-FARM, Subject to the small rent of £5.
TO BE SOLD BY PUBLIC AUCTION BY
JAMES ADAM & SONS,
AT THEIR ESTATE SALEROOMS,
17 MERRION ROW, DUBLIN,
On MONDAY, 22nd September, 1919,
At the Hour of One o'clock, p.m., precisely.
Castle Howard is in a situation of unsurpassed beauty on a height above the Meeting of the Waters, overlooking the far-famed Vale of Avoca. The Castle is a picturesque building, flanked with towers in the Norman style, with extensions of later date in Tudor Gothic. The accommodation includes entrance hall, very fine staircase, morning room, dining-room, drawing-room, and a spacious library, with superb ceiling and other decorative features in Gothic tracery; numerous family and secondary bedrooms, servants' rooms, etc. There are suitable out-offices convenient to the House in an enclosed yard. The Cottages are well stocked, and contains a clock tower, the clock in which the purchaser will be entitled to take on valuation at £30. The other buildings on the Land consist of gate lodge, steward's house, and gate workman's cottages. The Timber, which is the predominating feature of the Lands, has recently been valued by an expert at £15,000, and the Fee-farm Timber are sufficient for grazing, meadow, and tillage purposes.
The place is situated within two miles from Avoca Station, on the Dublin and South-Eastern Railway, and within 30 miles from Dublin.
For particulars and Conditions of Sale apply to MOORE, KELLY and LALOR, 31 Molesworth street, Solicitors for Vendor, Mrs. Alice Howard Brooke, Executrix; or to
JAMES ADAM & SONS,
Auctioneers, Estate Agents, and House Property Estate Agents,
17 MERRION ROW and STEPHEN'S GREEN N., DUBLIN.

STORE EWES, WETHERS, LAMBS, &c.
S. R. BOOTHMAN will hold his THIRD ANNUAL SALE of Store Ewes, Wethers, Lambs, &c., at his SALE PADDOCKS, BLESSINGTON, on MONDAY, SEPTEMBER 1st, at 12 o'clock (New Time), precisely.
S. R. BOOTHMAN,
Auctioneer,
MILEY HALL, BLESSINGTON.

SALES BY PRIVATE TREATY.
"CHRISTIE'S."
PUBLIC-HOUSES FOR PRIVATE TREATY.
Dublin, 2 minutes from Pillar. Rent, £40; price, £7,000.
Dublin, 3 minutes from Pillar. Rent, £75; price, £4,500.
Dublin, 5 minutes from Pillar. Rent, £70; price, £7,000.
Dublin, on Quay, from Pillar. Rent, £50; price, £4,000.
Dublin, off Quay, from Pillar. Free. Price, £6,000.
Dublin, Stephen's Green, about £30 free; price, £6,000.
Dublin Market, as Going Concern, about free; price, £5,500.
Dublin, Suburbs. Rent, £30; price, £5,000.
Dublin city, and 12 Acres Land. Rent, £9; price, £3,000.
CENTRAL DUBLIN.
Grocery Business, Going Concern. Profit rent, £250; turnover £5,000, with an everlasting supply of spring and soft water in connection.
Dublin, Suburbs. GATE LODGE, also SIX LABOURERS' COTTAGES, stone-built and slated, producing a yearly income of about £40.
For further particulars apply to
JOHN McCANN, F.A.I., & SON,
Court Auctioneers and Estate Agents,
AUGHNACLOY, CO. TYRONE.

COMFORTABLE HOUSE,
SOUTHERN TOWN, 6 rooms, kitchen, servants' room, pantries, offices; bath, hot and cold; electric light; good stabling and large garden. Rent moderate.—"Z 1899, House" this office.

BATTERSBY & CO.,
AUCTIONEERS.
ESTABLISHED 1815.
CO. KILKENNY, ON 50 ACRES—
Beautifully-situated Hunting Residence, convenient to the Meets of the Carlow and Kilkenny Hounds, postal and telegraph offices; and contains large hall, 6 sitting and 14 bedrooms, bath, etc.; 9 servants' rooms; extensive stabling, garden, etc.; rent £300 a year.—Battersby, Westmoreland street.

LIMERICK, ON 400 ACRES
Superbly-built Mansion, having all modern conveniences; 5 reception rooms, 17 bedrooms, servants' apartments; beautiful pleasure grounds; garage, stabling; well laid-out gardens. Held in fee-simple. Price, etc., Battersby, Westmoreland street.

KILKENNY, ON 156 ACRES—
Modernised. Every convenience; electric light; 14 bedrooms; walled gardens. Rent £40. Price, etc., apply Battersby, Westmoreland street.

CLONSILLA, ON 26 ACRES—
Fine House, containing 3 reception rooms, 7 bedrooms, bathroom, 3 servants' rooms, servants' hall; extensive stabling.—Battersby, Westmoreland street.

NORTH FREDERICK STREET—
One of the finest Houses in this first-class thoroughfare, 4 sittingrooms, 4 bedrooms; stabling, etc. Terms, etc., Battersby, Westmoreland street.

CLONSILLA, ON 65½ ACRES—
Capital House, with 4 reception, 7 bedrooms, servants' rooms; stabling and out-offices, etc.—Battersby, Westmoreland street.

GLENAGEARY, ON 2 ACRES—
Compact House, 4 reception rooms, 5 bedrooms, 2 servants' rooms, usual domestic offices, conservatory and vinery; garden, tennis and croquet lawns. Possession in October.—Battersby, Westmoreland street.

CO. WESTMEATH — 145 IRISH ACRES—SUBSTANTIAL HOUSE, £12,000.—Battersby, Westmoreland street.

COUNTY MEATH—124 ACRES—
COMPACT MODERN HOUSE, £12,000—Battersby, Westmoreland street.

BALLINA — 600 ACRES—
SPORTING AND FISHING. Valuable Timber.—Battersby, Westmoreland street.
AND VARIOUS OTHER ESTATES THROUGHOUT IRELAND.

BATTERSBY & CO.,
39 WESTMORELAND ST.
COUNTY OF TYRONE.
IMPORTANT SALE OF DEMESNE LANDS, with HANDSOME RESIDENCE, Known as
MARTRAY MANOR
(The Property of R. Mercer, Esq.),
Which is situate within an Irish mile from the Town and Railway Station of Dungiven, and CONTAINING 232 ACRES.
Held in fee, subject to the terminable half-yearly instalment of £1 10s. 10d. to the Irish Land Commission.
THE LANDS are well adapted for grazing and tillage purposes, and well supplied with timber. There is a beautiful lake, with an abundance of fishing and duck-shooting.
THE MANSION is a modern structure in perfect order, and contains 15 rooms, with an everlasting supply of spring and soft water in connection.
There is also GATE LODGE, also SIX LABOURERS' COTTAGES, stone-built and slated, producing a yearly income of about £40.
For further particulars apply to
JOHN McCANN, F.A.I., & SON,
Court Auctioneers and Estate Agents,
AUGHNACLOY, CO. TYRONE.

COMFORTABLE HOUSE,
SOUTHERN TOWN, 6 rooms, kitchen, servants' room, pantries, offices; bath, hot and cold; electric light; good stabling and large garden. Rent moderate.—"Z 1899, House" this office.

DOCKRELL LIMITED,
FARMS FOR SALE.
County Meath — 231 Acres,
within 4 miles of Castletown Station. A good, substantial Residence, with excellent out-offices. Price, £10,000; rent, £154, for ever, or would be let, with 30 acres, at £300 per annum.—Dockrell Limited.
County Meath — 343 Acres,
with good Residence and Out-offices, at Kinnegad. Possession 1st November. Price, £25,000. Dockrell Limited, Agents, Dublin.
County Dublin — 200 Acres,
within 13 miles of the city. Price, £10,000; rent, £205; 7-room Slated House and Out-offices; pasture land.—Dockrell Limited, Agents, Dublin.
Co. Fermanagh, 367 Stat. Acres
near Rosslea Junction, 6 miles from Enniskillen; good Residence. Price, £14,000; rent only £27. Lease for ever.—Dockrell Limited, Agents, Dublin.
Co. Meath — A VERY FINE FARM, within 12 miles of a good fair and market town; 356 Statute Acres of good Land, portion of which will finish fat cattle. Price, £6,500 per year; price, £13,500; Valuation about £275. There is a Slated House containing 10 rooms, bath, etc.; excellent out-offices, being equipped as a racing stable. Particulars and order to view from Dockrell Limited, Agents, Dublin.
Arklow, County Wicklow —
Two adjoining Farms of 94 Acres and 66 Acres for Sale for £3,000; annuities of £31 and £36; Slated House and Out-offices. All crops can be had at a valuation.—Dockrell Limited, Agents, Dublin.
Rathdrum, County Wicklow
—Two Small Farms for Sale. Prices, £1,200 and £900.—Dockrell Limited, Agents, Dublin.
Co. Cork —FURNISHED RESIDENCE WANTED (neighbourhood of Tour'st preferred) by excellent and careful tenant; 3 reception, 6 bedrooms; 3 acres; garden, etc., would take for 6 or 12 months. Replies to Dockrell Limited, South Great George's street.

DOCKRELL LIMITED,
STH. GT. GEORGE'S ST, DUBLIN

SHOOTING. FISHING. HUNTING.
HUNTING RESIDENCE,
CLONSILLA,
65½ ACRES.
TO BE SOLD, close to Clonsilla Station, 7 miles Dublin, close to Meath and Kildare; Phœnix Park 5 miles. House contains large entrance hall, 4 reception rooms, 7 bedrooms, bathroom, and usual domestic offices; stabling 10 horses; 3 boxes in yard, 2 gate lodges; large walled garden, well stocked; nice pleasure grounds. The Land is of prime quality.
E. J. WHITE, Esq., 16 Molesworth street, Dublin

ATTRACTIVE SHOOTING
TO BE SOLD,
LISNAGROAGH LODGE,
(Situate within two miles of Manorhamilton, Co. Leitrim.)
Well appointed House, containing 3 large bedrooms, large dininggroom, sitting-room, bathroom (h. and c.), w.c., 3 servants' rooms, and kitchen. Standing on two and 3-acre Shooting Rights over 1,000 Acres. Grouse, pheasant, snipe, woodcock, etc. Average 6 days' shooting, 150 brace grouse, well preserved. Excellent prospects this year. Immediate possession of lodge to purchaser.
For further particulars apply to
G. H. SARGINT and CO., Solicitors, Cahir, Co. Tipperary.

CO. MAYO.
TO LET, from 1st October to 30th June, 1920, Shooting over 27,000 acres well preserved Moors; also good Salmon Fishing. Furnished Lodge; servants provided; also dogs and keeper. Moderate terms.—JOLLY, Mulrany, Co. Mayo.

NOTICE
TO LANDLORDS.
A Dublin Motor Firm require, to rent or buy, Large Premises in or convenient to the City, suitable for reconstruction if necessary for their needs. Site about 100 yds. x 80 yds. would suit.
Apply, in first instance, to B 689, this office.

EDUCATION.
ST. ANDREW'S COLLEGE, DUBLIN.
Chairman of Trustees—
JOHN MOONEY, Esq., C.V.O., D.L.
On the recommendation of His Excellency the Lord Lieutenant an EXTRA WEEK'S HOLIDAY has been granted to celebrate the signing of peace.
COLLEGE RE-OPENS on 9th SEPTEMBER.
Boarders return on previous day.
The Headmaster is in attendance daily, to interview parents and enrol new pupils, between the hours of 10 a.m. and 1 p.m.
THE COLLEGE HAS ITS OWN O.T.C. CONTINGENT, Rugby Football, Cricket, Tennis, and Swimming Clubs, and a Literary and Debating Society.
Pupils are prepared for the Universities, the Army and Navy, Civil Service, and Commercial Appointments, to their parents is tested by the Intermediate Board's Examinations.
RECENT SUCCESSES—
(1) Intermediate Examinations, 1914-18:
146 Place in Ireland in Senior Grade Classical Course; 1st Place in Ireland in Middle Grade Mathematical Course; 1st Place in Ireland in Senior Middle, and Junior Grade Science Course.
(2) Trinity College Exhibitions, 1914-19:
Nine Exhibitions, including 1 of £80 Classics and Mathematics, Kidd Scholarship; eleven Junior Exhibitions, including 1st Place; seven 1st Exhibitions, including 1st Mathematics.
As the standard of a good Preparatory Training cannot be over-estimated, the Trustees have provided well-equipped and well-staffed PREPARATORY SCHOOL at 28 St. Stephen's Green and 47 Ratlgar Road.
Prospectus on application to the Headmaster, A. S. M. IMRIE, M.A., B.Sc.

ST. ANDREW'S PREPARATORY SCHOOL,
21 ST. STEPHEN'S GREEN, DUBLIN.
SCHOOL RE-OPENS on 9th SEPTEMBER.
The Headmistress (Miss WOODS, B.A.) is an Honours Graduate and Exhibitioner of the Royal Hobsons Graduate and Exhibitioner of the Royal University of Ireland, and Diploma of the Cambridge Training College. Under her supervision young boys receive careful and thorough training, a grounding which experience has shown to be the best foundation for more advanced studies.

RATHGAR BOYS' PREPARATORY SCHOOL,
(For St. Andrew's College),
47 ROAD, DUBLIN.
Headmistress—Mrs. ANDERSON, B.A.
SCHOOL RE-OPENS on 9th SEPTEMBER.
On 1st and 8th Sept. the Headmistress will be in attendance to interview parents and enrol pupils, between the hours of 10 a.m. and 1 p.m.
The School stands in its own grounds, and is thoroughly equipped. The boys are subject to the same rules, and enjoy the same advantages, as those attending St. Andrew's College.

DIOCESAN
INTERMEDIATE AND COMMERCIAL
SCHOOL FOR BOYS,
SCHOOL OF WORSWORTH TERRACE.
The School is a recognised Centre for Boarders at the moderate fees of £4-£6 a year.
The Trustees have pleasure in announcing that the Rev. Thomas Shaw, B.A., Scholar, T.C.D.; an ex-Scholar, Moderator, and Prize Freeman in Classics, a Moderator in English and Modern Languages, T.C.D.; an Associate of Royal College of Science; a Teacher of 15 years' experience in Shorthand and Commercial Subjects.
SCHOOL RE-OPENED TUESDAY, AUG. 26th.
Prospectus on application to
T. W. F. JONES, Ex-Sch., M.A., T.C.D., Headmaster.

DIOCESAN INTERMEDIATE & COMMERCIAL SCHOOL FOR GIRLS,
ADELAIDE ROAD, DUBLIN.
In accordance with expressed desire of H.E. the Lord Lieutenant, School re-opens (D.V.) on TUESDAY, 16th SEPTEMBER, instead of date previously announced.
Kindergarten Exams. for New Pupils on FRIDAY, AUGUST 29th, at 10 a.m.
The Head Mistress will interview parents at the School September 1-5, from 10-12 o'clock.

LORETO CONVENT,
STEPHEN'S GREEN.
RE-OPENS SEPTEMBER 4th.
CLASSES RESUME SEPTEMBER 5th.

MERRION SCHOOL,
93 SANDYMOUNT AVENUE.
PRIVATE CLASSES FOR YOUNG BOYS.
Limited Number of Boarders.
BOARD AND ASSOCIATE EDUCATION.
REFINED CHRISTIAN HOME.
Principal—MISS GUILGAULT.

AVOCA SCHOOL, BLACKROCK,
COUNTY DUBLIN.
RE-OPENING TUESDAY, SEPTEMBER 1st. Large Playgrounds. Experienced Teachers. Individual attention. Recent successes: Senior Exhibition, 1st; Junior Exhibition, 1st. Exam. Echo. N.B.—Wanted, three Pupils for Junior Echo. T.C.D. Honour Modern Echo. Intermediate. A. A. McDONOUGH, M.A., Ex-Sch., and Gold Medallist, T.C.D.

BELLEVUE HOUSE,
SUTTON.
School will RE-OPEN on TUESDAY, 9th SEPTEMBER, instead of 2nd, as previously arranged.

SEASIDE AND COUNTRY CONTINUED.
GREYSTONES (beside sea)—Small Private House to let for Season; suitable for Invalid or Irish Times office.
GREYSTONES—Sept., Furnished Cottage. Call 4 Crampton Buildings, Greystones.
KINGSTOWN—Sept., Sunshine of September, a Furnished House, 6 rooms, bath, h. and c.; good situation; 2 ½ 2026, House, this office.
KINGSTOWN—Furnished House, 7 rooms, small garden. Possession 1st September, 1919. Apply 17 Upper Mount street.
KINGSTOWN—Furnished Apartments (Prepaid for "Irish Times"), 2 Sitting, 3 Bedrooms, Kitchen, Bath; 45 Lr. George's st., up to 4 p.m. (Wednesdays, 1 p.m.).
KINGSTOWN—Furnished House, 7 rooms, bath, h. and c. Rent £2 2s. 6d. per week. Apply 3 Mount Prospect avenue.
KINGSTOWN—Furnished House, 6 rooms, bath, h. and c.;